

#1

Howe School

Album

1915

Howe School

Alumni Number

HOWE SCHOOL

ALUMNI NUMBER

VOL. VIII.

JANUARY-FEBRUARY-MARCH, 1915

VOL. 2



PUBLISHED QUARTERLY IN MARCH, JUNE, SEPTEMBER AND DECEMBER,
BY HOWE SCHOOL AT HOWE, LAGRANGE, COUNTY, INDIANA. ENTERED
AS SECOND-CLASS MATTER FEBRUARY 20TH, 1913, AT THE POST OFFICE
AT HOWE, INDIANA, UNDER ACT OF AUGUST 24TH, 1912.

The Alumni Number of the Howe School Publications is becoming more and more interesting and valuable. Its value, however, consists largely in its accuracy. The reports from Alumni are all carefully recorded and doubtless all the records published in this number are correct. It is somewhat lacking in facts that would add very much to the value of the publication if the Alumni would promptly report any achievements, either in their own lives or those of the graduates they know.

It is gratifying to note the increasing number of college candidates each year. A large majority of each class goes to college. The School endeavors to maintain the highest standard of the examination colleges and tries to have the entire graduating class up to that standard.

It seems wise again to call the attention of those who critically read this edition to the number of boys who enter college and yet drop out. It is not fair to conclude that these are dropped or have failed. Many boys are now taking but two years of college and then proceeding to professional schools.

Please report promptly to the Rector any inaccuracies or omissions that you may know.



REV. CHARLES NELSON SPAULDING, D. D.
First Rector of Howe School

DEATH OF
THE REVEREND CHARLES NELSON SPALDING, D.D.,
FIRST RECTOR OF HOWE SCHOOL.

The Reverend Charles Nelson Spalding, D.D., first Rector of Howe School, died at the Episcopal Hospital, Philadelphia, Pennsylvania, November 21, 1914. He was the last of four brothers eminent in the Church's Ministry, their father also being a Priest of the Church. The brothers were Drs. Henry, Erastus, and Edward Spalding.

Dr. Spalding was born April 20, 1836, at Phelps, New York. He graduated at Hobart College, Geneva, New York, in 1857. He was Professor of Mathematics at Shelby College, Kentucky, in 1858. He studied at the General Theological Seminary, New York City, until the Civil War when he enlisted in the 55th Reg. N. Y. Volunteers as a private, in 1862. He served nine months and was in the battles of Williamsburg, Fair Oaks and Malvern Hill, and in several severe skirmishes.

Before his ordination he was Master at St. Paul's School, Concord, N. H., then in the formative stage of its history. In 1863 he was made Deacon by The Right Reverend Jackson Kemper, D.D., LL.D., and in 1872 Priest by The Right Reverend John Barrett Kerfoot, D.D., LL.D. In 1865 he accepted the rectorship of St. Paul's Church, Evansville, Indiana. In 1867 he was elected Professor of Mathematics in Racine College. In 1871 he was Secretary of the Diocesan Board of Missions, Milwaukee, Wisconsin. In 1872 he was Rector of Christ Church, New Brighton, Pennsylvania. During this rectorship he built St. Mary's Church, Beaver Falls, Pennsylvania. In 1876 he, with his brother Edward, founded Trinity School, San Francisco, California, January 6, 1876, he married Miss Mary Hewetson Appleton, who survives him with two daughters, Miss Caroline Spalding and Mrs. Walter J. Douglas. In 1881 he was Rector of St. John's Church, Lancaster, Pennsylvania. During his rectorship the church was enlarged and many improvements made. In 1884 he was called to assume the rectorship of the Diocesan School of Indiana, at Howe, Indiana. This position he resigned in 1895. In 1890 he received the degree of Doctor of Divinity from the Nashotah Theological Seminary. He also held rectorships at St. Luke's, Wheeling, West Virginia, where he was the means of building the church; Laurel, Delaware, during which rectorship he built a church at Delmar, Delaware; and St. Mark's, Pleasantville, New Jersey.

Dr. Spalding was a scholar of unusual ability. As a preacher he was forceful and edifying, in parish work he exemplified a notable missionary zeal. As an administrator he was especially successful in organizing parish and school work and materially equipping the same. Howe School will always be indebted to him as its first rector for laying the foundations wisely and well and in giving zealous and energetic service in the formative period of the school.

Requiem aeternam dona ei, Domine,
Et lux perpetua luceat ei,
Requiescat in pace! Amen.

To the Alumni of Howe School

By EUGENE O'BRIEN, '06
President of the Alumni Association

At the Annual Meeting of the Alumni of Howe School, in June, 1914, it was suggested that our Association take out a policy of \$10,000 on the life of the Rector, having previously gained the permission of those who have subscribed to the Alumni Endowment Fund. The suggestion was carried into action and the annual premium on policy is \$511.40. We have at present, in sight, a yearly income of \$250.00, and very little effort on the part of those Alumni, who are not already contributors, will make up the deficit.

This move, I know, will prove beneficial because we now have a more definite work to accomplish. Previously, members of the Alumni and friends of the School were given several optional methods of subscribing to the Endowment Fund, and while it is not our purpose to discourage the past methods of contributing or discontinue them, you will agree that the single purpose idea of meeting a certain obligation each year, is a most satisfactory and desirable way.

If you will glance over the list of the Alumni in the accompanying pages, you will note that Howe men are becoming representative in the professional and business world. Surely this is a good foundation upon which to build a strong Association, and it should encourage us to recognize these great possibilities.

For thirty years the school has prospered because of good management. Its success is due for the most part to our good friend, the present Rector. He has weathered the storms of stringent financial conditions at times when other well organized and well managed schools have been forced to close their doors. He has done all this without the assistance of an organized Alumni, because the graduates of the school were too young in business to give financial support. But now that we have a start in the world it behooves us to consider well that our success, however small, is due largely to the educational benefits derived at Howe School. It is well, at this point, to recognize the fact that only through the efforts of the Alumni can the future success of the school be assured. A healthy Alumni Association, rendering substantial aid, means continued success to our Alma Mater.

It is difficult to measure Dr. McKenzie's worth to Howe School; in fact, it is impossible to place any monetary estimate upon his value. As much as we dislike to think of it, we know that he will not always be able to continue his good work and the money which we would receive from this insurance policy would be only a partial substitution for such a great loss.

Let us think of our Organization as growing in strength; that each year we add to our list of contributors some fellow who has not been able to give something, the year previous. Let us also appreciate the fact that the Endowment Fund is not made up by large amounts from the few of the wealthy or more successful of our number. Out of a number exceeding 300, who are able to make some sacrifice, however small, our desire of obtaining \$300 more each year, will be realized. In this way each one of us is doing his share toward a greater work—the accomplishment of our purpose.

In conclusion, let me exhort the members of the Alumni to take it upon themselves, individually, to make some contribution **this year**. You should not defer it, and I know you will not delay the proper action, if you will only stop to consider the worthy cause we have undertaken.

The Mothers' Chapel

The Mothers' Chapel is at last an accomplished fact. It was consecrated on All Saints' Day by the Right Reverend John Hazen White, D. D., Bishop of the Diocese of Michigan City, and President of the Board of Trustees. We were specially gratified to have Bishop White consecrate the new Chapel as he has consecrated every building during the present Administration. The Bishop's health has been very much broken and we specially appreciated the effort he made to be here for that occasion.

The New Chapel constitutes a South Transept. This completes the Chapel as originally designed. This addition will seat fifty on occasions. It is furnished with a beautiful Altar, donated by the St. Mark's Guild. Above the Altar hangs the Sistine Madonna which was presented to the Rector by Mrs. Howe. It is a very fine copy, made in Dresden, when Mr. and Mrs. Howe were visiting there in 1874. There is a very fine Crucifixion Group over the west door, which the Rector purchased upon his last visit to Oberammergau, in the summer of 1913.

The following are the names of Mothers to be commemorated:

Mary Logan Yonce	Elizabeth McM. Davis
Alloretta McKenzie	Jessie D. Snoddy
Stella E. Sturtz	Louise Black Stericker
Matilda Fellows Walker	Mary Ellen (Wilson) Fisher
Herschel Douglas Westervelt	Elizabeth Holtze Brown
Alice Drummond Schneider	Margaret Studevart
Bertha Curtis Larrabee	Esther Marsh Kenyon
Grace Myrtie Gunthorp	Mary Alice McKenzie
Frances Senour Birely	Bertha Kuehn
Laura May Walbridge	Helen Pitcher Allendorph
Elizabeth A. Morris	Mabel Livingstone Kaehler
Julia Pardee Cooper	Sarah Ferre Finley
Fannie Garrison Brown	Bertha Rauch Bedell
Frances Lord Blatchford	Belle Borland
Stella Herriott Burke	Harriett Elizabeth Hosley
Ida Miller Kaster	Wombacher
Josephine Rowe Allen	Arline Cox
Mame Sprankle Heinsohn	Harriet Barber Lemon
Ida Mathilda Berg	Mary Nicholson Lemon
Roberta Alexander Morrison	Virginia C. Thorn
U. Viola Mills	Anna Greenleaf Streeter
Mary Ann Larrabee	Maude Sloan Burton
Mary Willard Brooks	Bertha Elizabeth Koepf
Ella Brown Gwinn	Ella Burnell Nichols
Mary Ferguson Torrence	Mattie Sutliff
Clara Jerome Kochersperger	Sarah Eliza Wade
Agnes Burton Sherman Abbott	Rose Alpiner Michaels
Bertha Alpiner Blumenstiel	Alene K. Zimmerman
Birdy May White Watson	May Kibby Clark
Ann Elizabeth Holman	Emily Marie Lautz
Mallie Oliver Beck	Addie Duemling
Minnie May Whitney	Elizabeth M. MacDonell
Maidie Hall (Wyman) Kershaw	Mary Ludrick Emmitt
Emma Julia Danforth	Rose Byron Newell
Lucy Hart	Ella Elleva Chase Wade
Delia Cowley Gonter	Anna Roberts Fisk
Mary Jane Wright	Sarah Heinsohn Hartley
Bertha Good	Clara Josephine Wood
Katharine Emmitt McKenzie	Marie Poole
Alice Josephine Talbot	Jeanie Christina Morris
Margaret Jane Craig	Annette Fitch Brewer
Margaret Martin Goodrich	



HOWE GRAMMAR SCHOOL, 1881

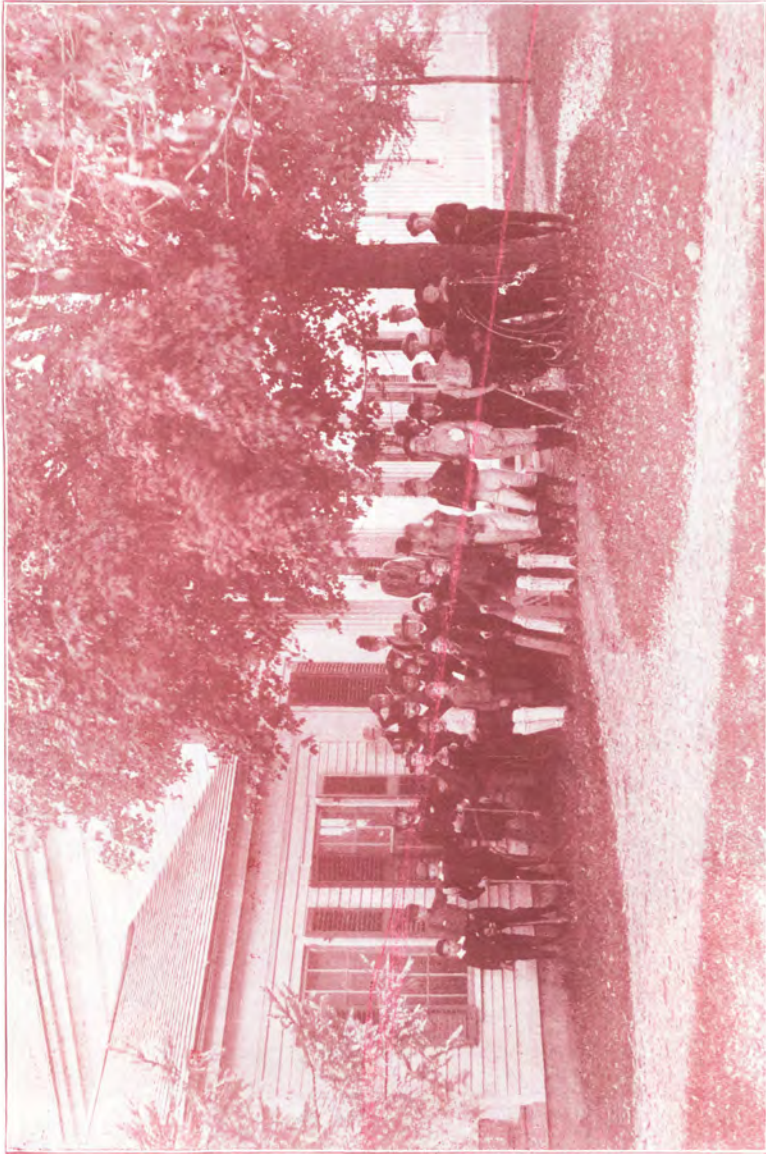

HOWE GRAMMAR SCHOOL, 1889



HOWE SCHOOL 1895



HOWE SCHOOL, 1896

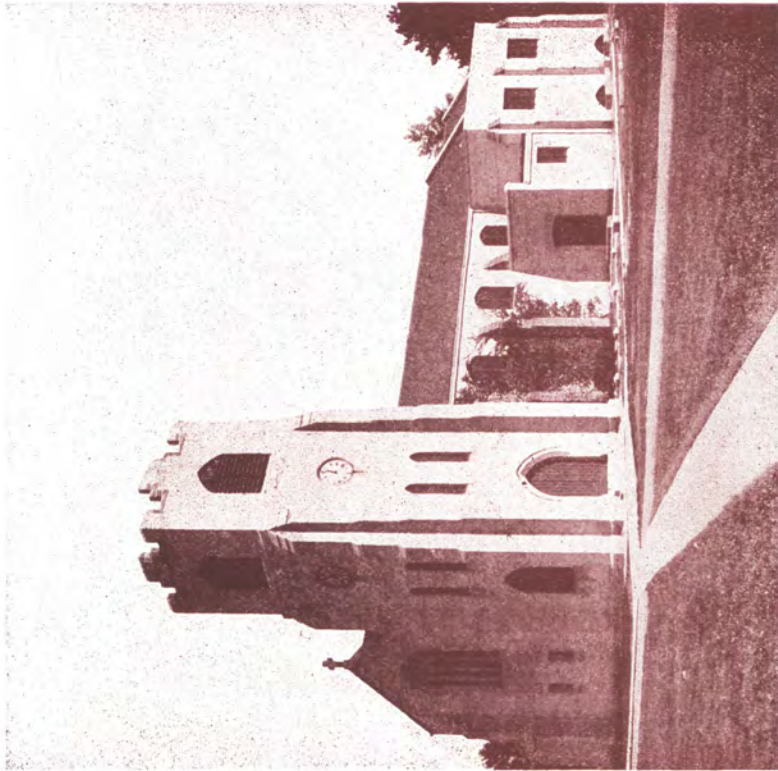

THE CHAPEL

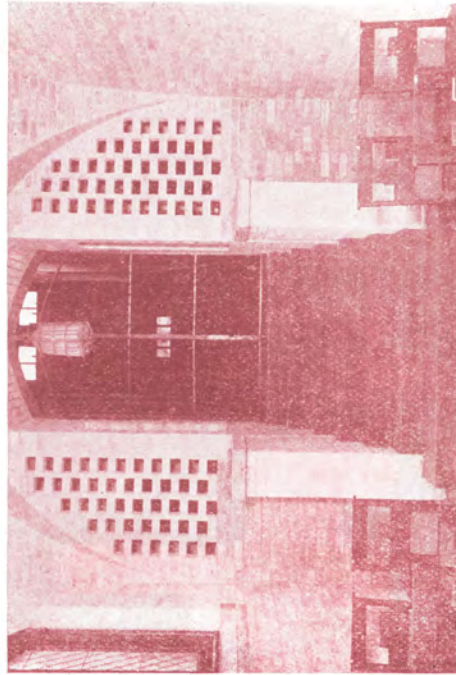
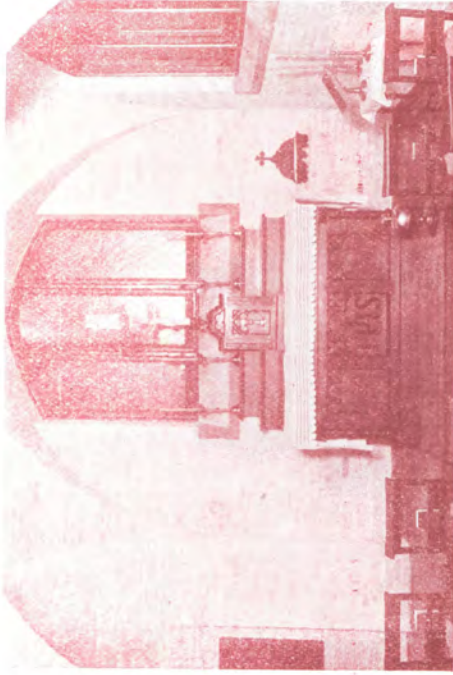

MOTHER'S CHAPEL

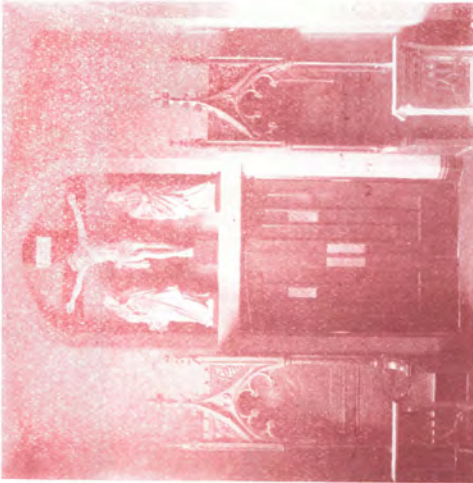

THE CRYPT

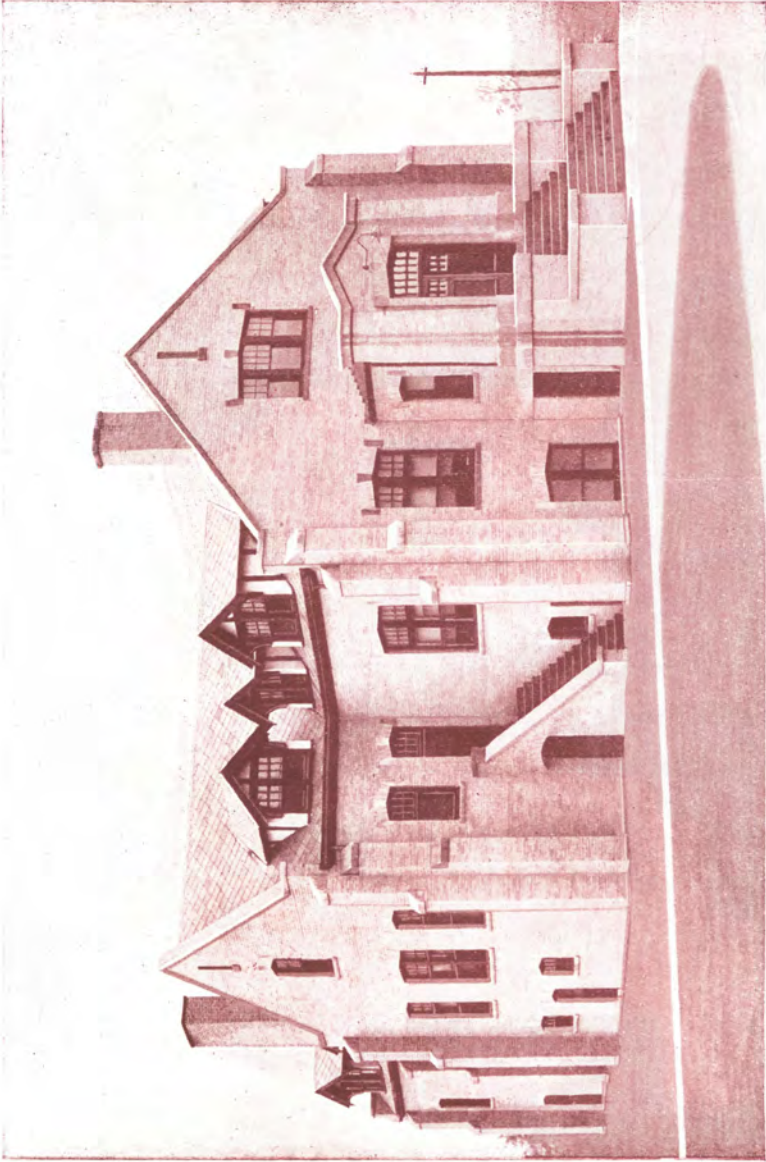

NEW DINING HALL

Alumni Association of Howe School

—OFFICERS—

President.....Eugene Gladstone O'Brien, '06
 Vice-President.....Laurence Haskell Chenoweth, '08
 Secretary and Treasurer.....Roderic Paul Wade, '09

—CONSTITUTION—

Article I. The name of this Association shall be: The Alumni Association of Howe School.

Art. II. The objects of this Association shall be: To preserve the memories and associations of the past; to strengthen the tie which binds to a common Alma Mater; as well as to further the interests of Howe School.

—BY-LAWS—

Article I. The officers of this Association shall be a President, Vice-President, Secretary, and a Treasurer.

The President shall preside at all meetings of the Association and at all meetings of the Executive Committee.

The Vice-President shall act for the President in the absence of the latter.

The Secretary shall notify the members of the Association of the dates of meetings, shall conduct the correspondence of the Association; and shall preserve the minutes of the meetings of the Association.

The Treasurer shall have charge of all funds of the Association.

Art. II. The Executive Committee shall be composed of the officers of the Association together with three members elected for one year by the Association. The Committee shall have general charge of the affairs of the Association.

Art. III. The officers of the Association and the members of the Executive Committee shall be elected annually, at the business meeting of the Association, which shall be held each year on Commencement Day, at Howe School, Howe, Indiana.

Art. IV. Qualifications for Membership. All graduates of Howe School, as well as Honorary Graduates of that institution shall be eligible to membership in this Association.

Art. V. Meetings. An annual business meeting of the Association shall be held on Commencement Day, at Howe School, Howe, Indiana. Meetings for social purposes shall be arranged from time to time by the Executive Committee.

The Alumni Association

The Annual Meeting and Luncheon of the Alumni Association of Howe School was held in McKenzie Hall, June 8th, 1914, at 12:00 noon. At this meeting the Seniors were received as members of the Alumni Association, and were welcomed by the President.

Those present at this meeting were:

M. W. Van Husan, '12	E. A. Clements, Jr., '10
H. W. Parks, '13	R. W. Clements, '11
R. L. Rockwell, '11	R. A. Heinsohn, '11
M. C. Hamilton, '09	G. E. Milner, '12
C. C. Ward, '11	P. C. Berlin, '10
Jerome Kochersperger, '13	P. G. Elster, '03
M. A. Harlan, '00	R. P. Wade, '09
P. G. Parsons, ex-'12	W. H. Fisher, '05
C. W. Williams, '04	G. A. Fisher, '04
W. H. Taylor, '13	F. C. Wade, '94
L. H. Chenoweth, '08	A. A. Wade, Jr., '04
W. H. Crawford, '13	Edwin Gonter, '10
W. W. Fisher, '00	G. I. Seybert, '12
G. E. MacDonell, '11	G. C. Good, '04
E. L. Valentine, ex-'13	H. E. Aulsbrook, '04
E. L. Bayne, ex-'15	H. R. White, '98
J. F. Chamberlin, '11	F. M. Little, '04
P. B. Ward, '12	M. M. Poole, '13
E. M. Robinson, '94	

Howe Club of Indiana

—OFFICERS—

President.....Henry Clay Adams, '95
Vice-President.....Walter DeKoven Jones, '03
Secretary and Treasurer.....George Arthur Fisher, '04

—CONSTITUTION—

Article I. The name of this Society shall be the Howe Club of Indiana.

Art. II. The objects of the Club shall be to foster a spirit of good fellowship among former students of Howe School in Indiana; to strengthen their social relations, and to advance the interests of the School.

—BY-LAWS—

Article I. Section 1. The officers of the Club shall be a President, Vice-President, Secretary and Treasurer.

Sec. 2. The President shall preside at all meetings of the Club and at all meetings of the Executive Committee.

Sec. 3. The Vice-President shall act for the President in his absence.

Sec. 4. The Secretary shall give notice of all meetings, and shall conduct the correspondence and preserve minutes of the meetings of the Club.

Sec. 5. The Treasurer shall collect all dues and have custody of all funds of the Club. He shall render a report of the finances of the Club at each regular meeting of the Executive Committee, or whenever such report is requested by the Executive Committee. He shall pay all indebtedness of the Club, upon vouchers signed by the President and Secretary.

Art. II. The Executive Committee shall be composed of the President, Vice-President, the Secretary, the Treasurer and two members elected for one year from among the members of the Club. This Committee shall have general charge and direction of the affairs of the Club. The Executive Committee shall also constitute the Committee on Membership, and shall have power to elect members of the Club by an affirmative vote of four members of the Committee.

Art. III. The election of officers of the Club and the members of the Executive Committee shall be held annually at the business meeting which shall follow the annual dinner of the Club. The election shall be by ballot, and a majority vote of those present shall be sufficient to elect.

Art. IV. The Club shall hold an annual dinner on New Year's Day, at Indianapolis, unless otherwise determined by the Executive Committee.

Art. V. Any graduate, or any person who has been a student of Howe School, and has left in good standing, or any person who is, or has been connected with the School in any official capacity, shall be eligible to membership.

Art. VI. The entrance fee shall be one dollar (\$1), and the annual dues one dollar (\$1), payable on December 1st in advance.

Art. VII. Besides the annual meeting for the election of officers, and the annual dinner, there shall be such other social meetings of the Club as shall be determined by the Executive Committee.

Art. VIII. Any member of the Club failing to pay dues for two successive years, shall be held to have resigned. Such member may be reinstated on payment of back dues.

Art. IX. The By-Laws may be changed or amended by a majority vote at any annual meeting of the Club.

Howe School Club of Harvard University

—OFFICERS—

President.....Bernard Clayton Cartmell, '11
Secretary and Treasurer.....Elmer Ellsworth Hagler, Jr., '12

—CONSTITUTION—

—Article I—

The name of this Club shall be The Howe School Club of Harvard University.

—Article II—

The primary object of the Club shall be to bring into friendly contact those men in the University who have attended or are actively interested in Howe School; and to promote the affiliation of Howe School with Harvard University.

—BY-LAWS—

—Article I—

Section 1. The officers of the Club shall be a President, a Vice-President, and a Secretary and Treasurer. The officers shall be elected at the second meeting of the club each year, which meeting shall, if possible, be held on the third Friday of October.

Sec. 2. The president shall call all meetings of the Club, and shall preside at all business meetings. The President shall be a member of the Executive Committee ex-officio, and shall preside at the meetings of that committee.

Sec. 3. The Vice-President shall perform the duties of the President in the latter's absence.

Sec. 4. The Secretary and Treasurer, as Secretary, shall give notice to members of all meetings of the Club, shall preserve the minutes of all meetings of an official character, as well as all records of the Club, and shall conduct the correspondence of the Club. As Treasurer he shall collect all dues and shall have charge of all funds, and shall pay all debts of the Club upon the recommendation of the Executive Committee. He shall, upon the request of the Executive Committee, present to that body a statement of the finances of the Club.

—Article II—

Section 1. The Executive Committee shall be composed of four members of the Club. Three of these shall be elected annually at the second meeting of the Club each year. The President of the Club shall be the fourth member of the Committee and shall preside at all its meetings.

Sec. 2. The Executive Committee shall be vested with the general control and direction of the affairs of the Club. All matters of expenditures shall especially be subject to the control of the Committee.

—Article III—

Section 1. Members of the Club shall be either active or honorary.

Sec. 2. Any member of the University who has attended Howe School or is actively interested in the School may have his name presented as a candidate for active membership.

Sec. 3. Honorary membership may be conferred upon any person to whom the Club sees fit to award that mark of its esteem and appreciation.

Sec. 4. The names of candidates for membership, either active or honorary, shall be presented at a regular meeting of the Club. A secret vote of all the members shall be taken upon each name. For active members three black-balls shall exclude. For honorary members, one black-ball shall exclude.

—Article IV—

Section 1. The active members of the Club shall pay five dollars (\$5) a year dues before November first of each year.

Sec. 2. Any member who shall fail to pay dues shall be notified by the Secretary and Treasurer of the amount he owes. If he then fail to pay the amount within thirty days, he shall be held to have resigned from the Club, and shall cease to hold a member's privileges until his dues shall be paid to date.

Sec. 3. Active members shall be liable to an assessment of not more than \$10 at the end of each college year, if such assessment is found necessary.

—Article V—

Section 1. Business meetings shall be called when the President sees occasion, or when a request for such meeting, signed by five members of the Club, shall be presented to him.

Sec. 2. If possible two Club dinners shall be given each year, the place to be decided in each instance by the Executive Committee and the date by vote of the Club.

Sec. 3. Other meetings of the Club, for purpose of social enjoyment, shall be called at times when the Executive Committee shall deem expedient and at places to be decided upon by that Committee.

Sec. 4. A quorum, which shall consist of a majority of the Club, shall be necessary for the transaction of business.

—Article VI—

These By-Laws may be added to, changed, or amended at any regularly called meeting of the Club, upon a vote of a majority of the total membership of the Club.

Howe Club Dinners

The Howe Club of Detroit

The Howe Club of Detroit gave a dinner to the Rector Wednesday evening, October 14, 1914, at the University Club of Detroit.

The following were present at the dinner:

The Rector	Roy B. Morey, '09
Joseph S. Folz, '05	William D. Wilson, '08
Charles C. Russell, '04	Julius L. Beers, '08
Charles O. Cromwell, '00	Frank W. Kelley, '07
Carl W. Erdman, ex-'12	George Oren Beck, '10
James Wilson Robinson, '11	Eugene G. O'Brien, '06
James H. Sowerby, '00	Martin G. Smith, '10
Hugh H. Thrall, '09	

The Howe Club of Fort Wayne

The semi-annual banquet of the Howe Club of Fort Wayne, was held on Thursday evening, November 19th, 1914, at the Anthony Hotel, the Rector being the guest of honor.

Those present were:

The Rector	James Hunter
Reverend E. W. Averill	R. D. Lose, '15
Reverend A. J. Folsom	Werner Duemling, '16
James H. Haberly, '98	W. J. Klaehn, '15
Merlin C. Hamilton, '09	R. E. Penfold
Clarence J. Magee	Fred Keenan
B. J. Rainey	Bert Keenan
E. R. Danforth, '00	A. R. Rosenthal, '13
Harry H. Studebaker	William H. Fisher, '04
R. S. Morrow, '02	E. R. McFarren
Hamilton Hunter	Louis Henry

The Howe School Club of Harvard University

A meeting of the Howe School Club of Harvard University was held in Boston November 28, 1914. The following were the members present:

The Rector	Hays H. Buskirk, '10
R. M. Greeley, '14	Robert W. Hughes, '02
A. D. MacDonell, '14	B. M. Nussbaum, '04
Elmer E. Hagler, Jr., '11	

The Howe Club of Indiana

The Annual Dinner of the Howe Club of Indiana is to be given at Indianapolis on Tuesday, April 27.

The Howe Club of Chicago

The Howe Club of Chicago will give its Annual Dinner on Wednesday evening, April 28.

Alumni

CLASS OF 1886.

1. **Frederick Durett Eversole,** **Bingen, Washington**
Optician. Traveling in Orient.

CLASS OF 1888.

2. **James Eleazer Craig,** **Cleveland, Ohio**
5607 Whittier Avenue.
Secretary Howe School '88. Deacon '91. Priest '99. Curate Church of Ascension, Chicago, 1900-09. Curate St. Luke's Chapel (Trinity Parish), New York, '10-'11. Rector St. James Church, Cleveland, Ohio.
3. **Reginald Pearce,** **Framingham, Massachusetts**
48 Lincoln Street.
Trinity College, A.B., '93, A.M., '02. General Theological Seminary, B.D., '96. Deacon, '96. Priest, '97. Missionary in charge St. Thomas' Church, Providence, '96. First Assistant Holy Trinity Church, Brooklyn, '98. Rector Church of the Ascension, Ipswich, Mass, '99. Rector St. John's Framingham and St. Andrew's, South Framingham, '11. Married November 28, 1911, Miss Priscilla Rogers, Providence, R. I.
4. **Frank Alexander Ramsey,** **Cincinnati, Ohio**
414 Main Street.
Hobart '92. Kappa Alpha. L. C. Smith and Brothers Typewriter Company.

CLASS OF 1890.

5. †**Joseph William Howard,** **Kansas City, Missouri**
910-915 Rialto Bldg.
Instructor in Music, O.M.I., Instructor in Music, Howe School. University Medical College, Kansas City, Missouri, M.D. '03. Married August 8, 1903, Miss Ellen V. Hollins.
6. †**Mather Scarborough,** **Hillsboro, Ohio**
Real Estate and Insurance.
7. †**Charles W. Scott,** **Hillsboro, Ohio**
Cincinnati Law School, '92.
8. **Arthur Fletcher Thayer,** **Honolulu, Hawaii**
1026 14th Avenue.
Student Engineering, Purdue University and University of Michigan, 1890-'95. Engineering work with Wabash and Missouri Pacific Railways, '95-'11. Resident Honolulu, Hawaii, '11 to date. Treasurer Consolidated Soda Water Works Co., Ltd. Treasurer Thayer Piano Company, Ltd.

CLASS OF 1891.

9. **James Melyne Latta, Jr.,** **Nirvana, Michigan**
"Brae Burn" Farm.
Purdue University '94-'99. 157th Indiana Volunteers '98. Business, Goshen, Indiana, 1898-1900. Manager Forage Department Planters Compress Company, New York, '00-'06. Vice President Hutchins Car Roofing Co., New York, '06-'09. Proprietor Brae Burn Farm, '10-.

† Honorary Alumnus. Graduate from the Rector's former school.

10. **Wade Warren Thayer,** **Honolulu, Hawaii**
 Hobart College '91-'92. University of Michigan, A.B., '95. Law School University of Michigan, LL.B., '96. Kappa Alpha and Phi Delta Phi (Law). Admitted to Bar State of Michigan. Journalistic work on Salt Lake Tribune and Herald, '96-1900. Attorney-at-Law, Honolulu, 1900. Married June 30, 1908, Miss Rhoda Green. Referee in Bankruptcy, Islands of Oahu, Kauai, and Maui, 1908-1913, Second District Magistrate of Honolulu, '09-'10. Attorney General Hawaii, '13-. Author of numerous tales of Hawaii, published in various periodicals.

CLASS OF 1892.

11. †**Frank Collins,** **Hillsboro, Ohio**
 Attorney-at-Law.
12. †***William Stewart Cravens** **Indianapolis, Indiana**
 Instructor '92-'94. Died December 5, 1894.
13. †***Warren William Holliday,** **Indianapolis, Indiana**
 Law School University of Michigan, LL.B., '94. Commandant and Instructor Howe School, '94-'95. Instructor Denver High School 1902-'06. Died August 22, 1908.
14. **Robert Lowery Martin,** **Los Angeles, California**
 Real Estate. 1151 Ardmore Avenue.
15. †**Liston Stanley Robinson,** **Los Angeles, California**
 756 S. Olive Street.
 Surveyor '93-'95. Agent Fleishmann and Company '95-'98. Vice-President Golden Gate Compressed Yeast Company '98-. Married April 9, 1895, Miss Elizabeth Johanna Grossheim. Daughter, Adelaide Anna Robinson.

CLASS OF 1893.

16. **Alexander Macomb Campau,** **Detroit, Michigan**
 208 E. Grand Boulevard.
17. †**Harry Peers Collins,** **Cincinnati, Ohio**
 Box 4, College Hill.
 Manager Cincinnati Sanitarium, College Hill.
18. †**William Herbert Neil,** **New York City**
 Secretary Dayton Gas Engine Company '95-1903. Stock Broker, Buffalo, N. Y., '03-'10. Masonic Insurance '10-. Married 1907, Miss Marie Vankirk, Rochester, N. Y.
19. †**Salmon P. Chase Roberts,** **Cincinnati, Ohio**
 College Hill.
 University of Cincinnati, A.B., 1900. Phi Beta Kappa. Beta Theta Pi. Alpha Delta Tau. Instructor Howe School '01-'03. Head Master, Ohio Military Institute, '04. Married Ruth Eldine Wade, Toledo, Ohio. Son, Aaron Wade Roberts.
20. **William Morrow Washington,** **Cuyahoga Falls, Ohio**
 Center College, Kentucky, B.S., '95. Columbia College, Ph.D., '98. Deacon '99. Priest '02. Minister in charge Calvary Church, Ashland, Ky., '98-'04. Principal St. John Academy, Corbin, Ky., '04-'05. Archdeacon of Lexington, '05-'06. Rector St. John's Cuyahoga Falls, '06-. Author "Formal and Material Elements of the Ethics of Emmanuel Kant." Married 1902. Two children.

† Honorary Alumnus. Graduate from the Rector's former school.

* Deceased.

CLASS OF 1894.

21. **John Talbot Cannon,** **Indianapolis, Indiana**
413 N. Illinois Street.
22. †**Clemens Oskamp Daller,** **Cincinnati, Ohio**
905 Mercantile Library Bldg.
Secretary Clemens Oskamp Jewelry Co., '94-'10. Branch Manager
The John Douglas Company, Cincinnati, '10-. Member of The
Elks, the Masons, and Knights Templar. Married, Miss Charlotte
A. Robbins.
23. †**Clifford Sutherland Losey,** **E. Las Vegas, New Mexico**
Practicing Physician.
24. †**Herbert Gregory Neely,** **Anderson, Indiana**
Instructor in Music '92-'95. Band Master Howe School '95-'97.
Instructor in Music, Anderson, Ind., '97-98. Head Department of
Music O.M.I., '06-'11. Graduate Cincinnati Conservatory of
Music, '10. Pupil of R. M. Breithaupt, Berlin, Germany, '13. In-
structor in Music, Anderson and Indianapolis, '11-.
25. **Edwin Meade Robinson,** **E. Cleveland, Ohio**
29 Emily Street.
Wabash College A.B., 1900. Instructor High School, Attica, Ind.,
'00-'01. Journalist, New York, '01-'02. Indianapolis Sentinel
'02-'04. Cleveland Leader, '04-'10. Cleveland Plain Dealer, '10-.
Married, 1909, Miss Martha Coon. Son, Edwin. Author, Book
of Verses.
26. **Samuel Kenley Ruick,** **Indianapolis, Indiana**
3315 Central Avenue.
DePauw University, '97. Yale, '98. Indiana Law School, '99.
Attorney-at-Law, 1900-.
27. †**George Henry Taylor,** **Hartwell, Ohio**
28. **Beth Vincent,** **Boston, Massachusetts**
295 Beacon Street.
Harvard A.B., '98, M.D. '02.
29. **Frank Chase Wade,** **Howe, Indiana**
Detroit Medical College, M. D., '02. Practicing Physician, '02-.
Head of Howe School Hospital Staff, '02-. Married Miss Minnie
Schaeffer (deceased). Daughter, Rachel. Married, Miss Ruth
Nelson, 1912. Daughter, Mary Anne.

CLASS OF 1895.

30. †**Henry Clay Adams, Jr.,** **Indianapolis, Indiana**
230 East Ohio Street.
Superintendent Flat Rock Quarries. President of Howe Club of
Indiana, '01-. Scottish Rite Mason.
31. †**Elijah Bishop Martindale, Jr.,** **Fort Wadsworth, Staten
Island, N. Y.**
Captain, United States Army.
32. **Walter Anderson Scott,** **Elkhart, Indiana**
1106 W. Lexington Ave.
Staff of the Daily Review.

† Honorary Alumnus. Graduate from the Rector's former school.

CLASS OF 1896.

33. **George A. Collins,** **Los Angeles, California**
Gates Hotel.
General Agent, Hillsboro Division, Norfolk and Western Ry., '97-'03. Gunst Cigar Co., Los Angeles, '03. American Fire Insurance Co., '04-'07. Proprietor Hotel Watson, Los Angeles, '07-'13. Proprietor Gates Hotel, Sixth and Figueroa Streets, '14-.
34. **August Christian Hartwig,** **Fort Wayne, Indiana**
307 Woodland Ave.
Shoe Business, '96-'98. Corporal 157th Indiana Volunteers, '98-'99. Manager Eclipse Novelty Company, '99-'00. Manufacturer and Agent for Novelties and Importer of German and Swiss Toys and Carved Goods, '00-. Secretary United Spanish War Veterans and Military Order of Serpents of Fort Wayne, '08-.
35. **Joseph Beatty Hamilton,** **Shelbyville, Indiana**
Drexel Institute, '96-'97. President Blanchard-Hamilton Furniture Company, '01-. Married, '01, Miss Lucy Blanchard.
36. **Paul Hendricks Harlan,** **Chicago, Illinois**
Chicago College of Dental Surgery, D.D.S., '99. Instructor Chicago College of Dental Surgery, '99-'00. Instructor Denver Dental College, '00-'02. National College, B.S., '02. Superintendent Clinics, National Medical University, '04-'06. Delta Sigma Delta. Practicing Dentist, '06-.
37. **Arthur Rollins Keesling,** **San Francisco, California**
Press Club.
Proprietor and Editor Logansport Journal.
38. **Theodore Dwight Layman,** **Indianapolis, Indiana**
South Meridian Street.
Secretary and Treasurer Layman-Carey Co.
39. **Chauncey DeWitt Meier,** **Indianapolis, Indiana**
590 W. D. Woodruff Place.
Instructor Howe School, '96-'98. Princeton A.B., '02. Insurance '02-'03. Central Union Telephone Co., '03-'08. The Hercules Electric Co., '08-.
40. **John Smith Mizner,** **Nicholasville, Kentucky**

CLASS OF 1897.

41. **Edward Francis Allen,** **Los Angeles, California**
1033 S. Grammercy.
University of Iowa Law School. Attorney in Los Angeles.
42. **Walter Conkey,** **Hammond, Indiana**
W. B. Conkey Company.
43. **Stillman Scott Meservey,** **Los Angeles, California**
Bankers Trust & Savings Bank.
University of Michigan, '98-'99. Chi Psi. United States Gypsum Company. Married, 1904, Miss Hortense Hurlbut, Boston, Mass. Daughter, Hortense Scott Meservey. Chicago Great Western Railway Co., Los Angeles. Cashier Bankers Trust & Savings Bank, Los Angeles.
44. **William Frederick Peters,** **Fort Wayne, Indiana**
31 Shawnee Place.
Wayne Knitting Mills, '97-'05. Manager and Secretary Princesse Manufacturing Company, '05-. Married, December 28, 1911, Miss Florence Booker. Son, Marshall.

45. **Donald Vincent,** **Fort Dodge, Iowa**
Harvard A.B., '01. Pi Eta. Married, November 1, 1905, Miss Anne Haworth Roby, Decatur, Ill. Daughters, Catherine Roby Vincent, Anne Haworth Vincent. Treasurer Fort Dodge Wholesale Grocery Company.

CLASS OF 1898.

46. **Fred Raymond Clapp,** **Ligonier, Indiana**
Trinity College, '98-'99. Alpha Delta Phi. Rush Medical College M.D., '03. Phi Rho Sigma. P.G. Hospital and Medical School, New York, '09. Practicing Physician, Ligonier, '03-. Married, September, 1901, Miss Mary C. MacDonald. Daughter, Catherine.
47. **James Hager Haberly,** **Fort Wayne, Indiana**
Fort Wayne Electric Works, '98-'09. Secretary and Treasurer Fort Wayne Engineering and Manufacturing Company, '09. Manager Paul Manufacturing Company. Married, October 23, 1906, Miss Alma Elizabeth Paul. Son, Henry Paul Haberly.
48. **Herbert Brunt McMahan,** **Anderson, Indiana**
Cornell University, A.B., '02. Alpha Tau Omega. Treasurer and Manager McMahan, Leib and Company, Wholesale Grocers, '02-. Married, July, 1905, Miss Mary L. Grimes.
49. **James Van Dyke Nelson,** **Logansport, Indiana**
Ohio Medical College, M.D., '04. Post-Graduate work, Germany, '05. Practicing Physician, Cincinnati, '05-'08. Logansport, '08-'13. Married. Secretary and Treasurer George W. Cann Company, '13-.
50. **George Arthur Ruhl,** **Plaquemine, Louisiana**
Accountant Howe School, '98-'01. National Cash Register Company, Dayton, Ohio, '01-'02. Schwing Lumber and Shingle Company, '03-. Married, July 1907, Miss Mayme Pardo. Daughters, Cecelia May and Mayme Sue. Now Office Manager National Cash Register Company, Plaquemine, La.
51. **Alfred Clark Stoddard,** **San Juancito, Honduras**
Michigan College of Mines, Houghton, Michigan, '98. N. Y. & H. R. Mining Co., '08.
52. **Howard Russell White,** **South Bend, Indiana**
319 West Colfax Avenue.
Trinity College, A.B., '02. Nashotah House, Tutor in Latin and History, '03-'04. Deacon, '05. Priest, '06. Cathedral SS. Peter and Paul, Chicago, '06-'10. Rector Gethsemane Church, Marion, Indiana, '10-'12. Vicar St. James Church, South Bend, '12-.

CLASS OF 1899.

53. **Frank Douglas Aid,** **Indianapolis, Indiana**
2245 N. Delaware Street.
Indiana Law School, '02. Attorney-at-Law, '05. Secretary and Treasurer L. S. Snow Company, '10-. Married, October 9, 1902, Miss Mary K. Lucess.
54. **Francis Norwood Bard,** **Highland Park, Illinois**
University of Chicago, '99-'01. Cornell, Mechanical Engineer, '04. Delta Tau Delta. University Club of Chicago. Vice-President and Treasurer of Barco Brass and Joint Company, Chicago. Married, April 6, 1909, Miss Edith Marion Decker. Loyal Legion of America.

55. **Claude Herod Ranulf Compton,** **Saratoga, New York**
54 Circular Street.
Harvard College, '99-'00. American Can Company, '00-'03. Married, May 20, 1907, Miss Florence Mabee. Sons, William Ranulf Compton and Douglas Mabee Compton. Daughter, Alice True Compton. Captain 2nd Inf. N. G., N. Y.

56. **Charles Spence,** **Sturgis, Michigan**
Post-Graduate Howe School, '99-'00. National Carbon and Coated Paper Company. Married, Miss Jessie Aulsbrook. Son, Edmund Aulsbrook Spence.

CLASS OF 1900.

57. **Charles Oliver Cromwell,** **Detroit, Michigan**
1311 Majestic Bld.
Post-Graduate and Tactical Officer Howe School, '00-'02. Case School of Applied Science, '02-'04. Ludlow Typograph Company, Cleveland, Ohio. Married June 20, '14, Miss Marjorie Donnelly Taylor.

58. **Edward Roscoe Danforth,** **Plymouth, Indiana**
Secretary Howe School, '00-'02. Engineering Corps Pennsylvania R. R., '02-'03. Engineering Corps Chicago Union Traction Company, '04-'06. Northwestern University School of Dentistry, D.D.S., '07. Practicing Dentistry, '07-. Delta Sigma Delta.

59. **William W. Daup,** **Elkhart, Indiana**
110 N. Second Street.
Hobart, A.B., '04. Graduate Virginia Theological Seminary, '07. Deacon, '07. Priest, '08. Curate of Trinity Church, Fort Wayne, '07-'09. Rector, St. Andrew's Church, Bryan, Texas, '09-'13. Rector St. John's Church, Elkhart, Indiana, '13-. Married, August 19th, 1912, Miss Ada Howard, Fort Wayne, Indiana. Daughter, Carolyn Howard Daup, born August 8th, '13; died December 7th, '13.

60. **Albert Conroe Fiero,** **Chicago, Illinois**
Yale B.S., '04. Beta Theta Pi.

61. **Harold Wilson Fisher,** **Dallas, Texas**
3619 Rawlins Street.
Harvard, A.B., '04. Vice-President Howe School Club of Harvard, '03-'04. Vermilye & Company, Boston, '04-'05. Rudolph Kleybolte & Company, Chicago, '05-'06. Dallas News, '07-'09. Fisher & Fisher, Real Estate, Loans, Insurance, 1017 Commerce Street, Dallas, '09-. Married, December 7, 1906, Miss Hazel Amanda McNulty.

62. **William Wilson Fisher,** **Dallas, Texas**
2728 Oak Lawn Avenue.
Harvard, A.B., '04. President Howe School Club of Harvard, '03-'04. Pi Eta. Dallas Trust and Savings Bank, '05-'08. B. M. Burgher & Company, '08-'09. Fisher & Fisher, Real Estate, Loans, Insurance, 1017 Commerce Street, Dallas, '09-. Married, February 25, 1908, Miss Byrd Williams Burgher. Daughter, Jessie Williams Fisher. Son, Joseph Fisher. Vice-President Dallas Real Estate Exchange. President Harvard Club of Dallas. Trustee of Howe School. President Howe School Alumni Association.

63. **Marcus Aurelius Harlan,** **Chicago, Illinois**
1318 East 47th Street.
Chicago College of Dental Surgery, D.D.S., '03. Delta Sigma Delta. Practicing Dentist, '03-. Proprietor Harlan Dry Goods Company, '09-. Married, 1906. Daughter, Roberta Elizabeth Harlan.
64. **Walter William McLaren,** **Chicago, Illinois**
645 East 44th Street.
Sterling Electric Company, 1900. Chicago Telephone Company, '00-'13. James S. Miller Company, Chicago, '14-.
65. **Allen Evans Nelson,** **Logansport, Indiana**
Secretary of Sturkin-Nelson Cabinet Company, 1900-. Married, October 25, 1910, Miss Grace Anna Wilkinson.
66. **John Cuming Nourse,** **Kansas City, Missouri**
1315 W. Eighth Street.
Standard Oil Company, 1900-'04. Channellene Oil & Manufacturing Company, '04-'07. Kansas Co-operative Refining Company, '07-'09. Nourse Oil Company, Kansas City, Missouri, and Omaha, Nebraska, '09-.
67. **William VanBenthuyzen,** **New York, City**
New York World.
Art Editor, New York World.
68. **Carmi Luzerne Williams,** **Victoria, B. C.**
Company M., 27th Infantry, U. S. Army. Indiana University. Phi Kappa Upsilon.
69. **George Laucks Xanders,** **Syracuse, Indiana**
Tactical Officer Howe School, 1900-'02. Commandant Kearney Military Academy, '03-'05. University of Michigan, LL.B., '08. Married, August 14th, 1913, Miss Ruth Olive Bittman.
- CLASS OF 1901.
70. **Looe Baker,** **Minneapolis, Minnesota**
404 Syndicate Bldg.
University of Michigan and Rush Medical College M. D. Practicing Physician, Minneapolis.
71. **Edward Hastings Beecher,** **Grand Rapids, Michigan**
Hotel Pantlind.
Clerk, Grand Hotel, Cincinnati. Clerk, English Hotel, Indianapolis. Julien Hotel, Dubuque, Iowa. Hotel Pantlind, Grand Rapids.
72. **Edward John Hicks,** **Chicago, Illinois**
6921 Lakewood Avenue.
S. Morris & Company. The James S. Miller Company, 332 S. Michigan Avenue, Chicago.
73. **Ralph Marshall Leland,** **Fairmount, Indiana**
Purdue University, '01-'05.
74. **Percy George Mayhew,** **Holland, Michigan**
P. G. Mayhew Company. Married, November 14, 1908, Miss Nellie Mason, Cleveland, Ohio. Daughters, Josephine Ann and Nell Elizabeth Mayhew. Son, George Mayhew.
75. **Robin Emmett Parks,** **Martinsville, Indiana**
Harvard College, A.B., '05.

76. **Maurice Sanxay Prenatt,** **Chicago, Illinois**
6552 Loomis Street.
Miller's National Insurance Company. Married, Daughter, Helen.
Son, John Frances Prenatt.
77. **Malcolm Clark Sickels,** **El Paso, Texas**
Case School of Applied Science. Equitable Life Insurance Society.
78. **James Herbert Sowerby,** **Detroit, Michigan**
359 Association Building.
Post-Graduate Howe School, '01-'02. Northwestern University
M.D., '07. Missionary to China, '09-'10. Detroit Field Secretary,
Boy Scouts of America.

CLASS OF 1902.

79. **George Edwin Eversole,** **Groton, Massachusetts**
Hollis Street.
Harvard College, A.B., '07. Harvard Medical School M.D., '12.
Massachusetts Psychopathic Hospital, Boston, '12-.
80. **Myron Wellington Hickok,** **Troy, New York**
5 Balsam Avenue.
University of Michigan, '02-'03. Delta Tau Delta. Whitney and
Currier Piano Company, '03-'10. Sherman, Clay & Company,
Portland, Oregon, '10-'12. Married, July 16, 1912, Miss Helen
Lenor Johnson. Founders' Day Speaker Howe School. Sales and
Advertising Manager, Cluett and Sons, Troy, New York, '12-.
81. **Robert Wells Hughes,** **Cambridge, Massachusetts**
367 Harvard St.
Harvard College, A.B., '06. Instructor in Piano, College for
Women, Columbia, S. C., '10. St. George's School, '10-'14.
82. **Albert Alexander King,** **Cleveland, Ohio**
Cleveland Trust Company.
Post-Graduate Howe School, '02-'03. Adelbert College, A.B., '06.
Instructor Howe School, '06-'07. Real Estate Department, The
Cleveland Trust Company, '07-. Married, June 22, 1909, Miss
Katherine Tracy Warren, Painsville, Ohio. Sons, Albert Alex-
ander King, Jr., and John Morley King.
83. **Arthur Porter King,** **Lethbridge, Alberta, Canada**
Ohio State University, '06-'07. U. S. Government Inspector of
Breakwaters, Buffalo, N. Y., '08-09. Engineering work, Leth-
bridge, '10. Manager Western Supply-Equipment Co., Lethbridge
and Edmonton, Alberta, 1911-.
84. **Ralph Simpson Morrow,** **Bluffton, Indiana**
Wells Bank Company.
85. **Russell Shattuck Reed,** **Chicago, Illinois**
University of Michigan, C.E., '06.
86. **Howard Lewis Richardson,** **Chicago, Illinois**
87. **A. Howard Wetherbee,** **Grangeville, Idaho**
Assistant Cashier Bank of Camas Prairie. Married.

CLASS OF 1903.

88. **Edward James Bird, 3d,** **Milwaukee, Wisconsin**
669 Marshall Street.
Cornell, '03-'04. Married, January 23, 1907, Miss Alice Louise Baxter. Bird Iron Co., Culbertson, Ohio, '05-'07. Low Moor Iron Co., Low Moor, Va., '07-'08. Blast Furnace Department Indiana Steel Company, Gary, Indiana, '08-'09. Blast Furnace Department, Illinois Steel Company, South Chicago, Ill., '09-'11. Superintendent, The Thomas Furnace Company, Milwaukee, Wis., '11-.
89. **Percival Garrigus Elster,** **Howe, Indiana**
Post-Graduate, Howe School, '03-'04. Kenyon College, '04-'06. Instructor Howe School, '06-'09. Founders' Day Speaker, '08. Athletic Director Northwestern Military Academy, '09-'10. Instructor Howe School, '10-'13. Married, September 15, 1900, Miss Phyllis Tasman. In business in Howe.
90. **Harold Parker Gilkey,** **Richland, Michigan**
Harvard College, A.B., '09. Yale School of Forestry, M.F., '10.
91. **Walter DeKoven Jones,** **Indianapolis, Indiana**
Odd Fellows Building.
Indiana Law School. Married. Attorney-at-Law.
92. **Edward Charles Kriel,** **Indianapolis, Indiana**
15 E. Ohio Street.
Cole Motor Car Company. Engineering Department Remy Electric Company. Gavin L. Payne & Company, 15 E. Ohio St., Government, Municipal and Corporation Bonds.
93. **George Victor McMahan,** **Anderson, Indiana**
Purdue University, B.S., '07. Sigma Chi.
94. **Otto Matthias Rott,** **Chicago, Illinois**
104 S. Michigan Ave.
Miami Medical College, '03-'04. Jefferson Medical College, M.D., '08. St. Elizabeth's Hospital, Dayton, Ohio, '08-'09. Practicing Physician, '09-. Married. Son, Clark Edward Rott. Practice Limited to Diseases of the Eye, Ear, Nose and Throat, '10. Ophthalmologist to North Chicago Hospital, 1913. Associate Editor of the Index of Oto-Laryngology, 1913.
95. **Augustus Jae Sears,** **Minneapolis, Minnesota**
1730 S. Irving Avenue.
Post-Graduate Howe School, '03-'04. University of Michigan, '04-'07. A. Sarge, Jr., Company, Indianapolis, '07-'09. Elkhart Motor Car Company, '09-'10. Fisk Rubber Company, '10-. Married, May 21, 1907, Miss Marie Llemsa Hall.
96. **Alfred Ainsworth Wade,** **Howe, Indiana**
Detroit Medical College, M.D., '09. Nu Sigma Nu. Practicing Physician, '09-. Married, 1910, Miss Zelta Beecher. Sons, Ainsworth Carlton, Frank Chase II.

CLASS OF 1904.

97. **Harry Edward Aulsbrook,** **Sturgis, Michigan**
Harvard A.B., '08. Kappa Gamma Chi. National Carbon Coated Paper Company.
98. **George Arthur Fisher,** **Howe, Indiana**
Secretary Howe School, '04-. Married, August 27, 1914, Miss Ilae Morse.

99. **Raymond Congdon Floyd,** **Bristol, Indiana**
Kenyon College, '05-'06. Copper River Survey, Alaska, '07-'08.
C. M. & S. P. R. R., '08. B.S. in C. E. Polytechnic Institute, 1912.
100. **Grover Charles Good,** **Howe, Indiana**
Post-Graduate Howe School, '04-'05. Harvard, A.B., '09. Phi
Beta Kappa. Kappa Gamma Chi. Registrar Howe School, '08-'10.
Founders' Day Speaker, 1909. St. John's College, Oxford Uni-
versity, England, '10-'11. Head Master Howe School, '11-.
101. **Milton Adolph Hirsh,** **Los Angeles, California**
1028 S. Hope Street.
Brown's Store, Jackson, Mich., '04-'09. P. A. Newmark & Co.,
Inc., Manufacturers of High Grade Shirts, Los Angeles, '09-.
102. **Ralph Jacob Keller,** **Kendallville, Indiana**
Amherst, '04-'05. Business, '05-. Specialty Case Co., '11-. Mar-
ried. Daughter.
103. **Charles William Maliphant,** **Wilmerding, Pennsylvania**
The Tonnaleuka Club.
Purdue University, '04-'06. The Westinghouse Company.
104. **Coleman Cheny Nelson,** **Cincinnati, Ohio**
406-7 Lincoln Inn Court Bldg.
Post-Graduate Howe School, '04-'05. University of Michigan, '05-
'06. Chi Psi. Star Union Line, Pennsylvania Railway Co., '06-
'11. Johns-Mowbray-Nelson Company, Dealers in Hardwood Lum-
ber, '11-. Married, 1905, Miss Louise Regina Monning. Three
sons, John Coleman, Richard Edward, James Allen, and one
daughter, Elizabeth Louise.
105. **Drusus Holbrook Nichols,** **Chicago, Illinois**
704 Ellsworth Bldg.
University of Michigan, '04-'05. Delta Tau Delta. C. F. Gunther
Company, '06-'07. National Biscuit Company, '07-'08. President
Silvix Company. Married, August 17, 1909, Miss Irene Anna
Whiting. Adv. Manager Frances Publishing Company.
106. **Berthold Michael Nussbaum,** **Cambridge, Massachusetts**
6 Gracewood Park.
Harvard, A. B., cum laude, '08. Canton Glass Company. Found-
ers' Day Alumni Speaker, '09. Alexander Hamilton Institute,
'12. Married, Miss Edith Dunn, March 26, 1913.
107. **Willis Miley Rose,** **Dallas, Texas**
Fred A. Jones Company.
Brown University, '04-'06. Cornell University, B. Arch, '09.
Wells Brothers Company, Grand Rapids, Mich. Houser Construc-
tion Company, Houston, Texas. Fred A. Jones Company, Dallas.
108. **Charles Comstock Russell,** **Detroit, Michigan**
2105 John R. St.
University of Michigan, '04-'07. Brush, Allen & Anderson, De-
troit, '07-'09. Chamberlain Metal Weather Strip Company, '09-.
Married, February 12, 1907, Miss Frances Bruce Pangburn. Son,
Sigourney Comstock.
109. ***Forrest DeVore Sansbury,** **Anderson, Indiana**
Purdue University, '04-'06. Died, February 8, 1907.
110. **Burt Allison Townsend,** **Riverside, Illinois**
Proprietor Hotel Whitney, Ann Arbor, Michigan, 1913.

* Deceased.

111. **Charles Walter Williams,** **Bloomington, Indiana**
817 East Hunter Street.
University of Indiana, '04-'07. Phi Kappa Upsilon. Missionary to Alaska, '08-'13. Married, Miss Gray Davis (Kappa Kappa Gamma), September 25th, 1907. Daughter, Jane, July 25th, 1908. Son, Charles Walter, Jr., September, 1910.
112. **Clyde Irving Yeagla,** **Sturgis, Michigan**
University of Michigan, '04-'07. Kappa Sigma, Business.

CLASS OF 1905.

113. **Clifford Manning Beall,** **Toronto, Canada**
36 King Street, E.
Lord & Thomas, Advertising, '05-'06. Everybody's Magazine, '06-'10. Real Estate, '10. International Mausoleum Co., '10. Married, February 9, 1906, Miss Gaeke. Daughter.
114. **Elwood Dager Cromwell,** **New York City**
The Lambs Club, 130 W. 44th St.
General Stage Director for Wm. A. Brady Theatrical Enterprises.
115. **Bert Ashley Devendorf,** **Grand Rapids, Wisconsin**
Theatrical Work, '05-'06. Bishop Furniture Company, Grand Rapids, Michigan, '06. John Widdicomb Corporation, '06-'13. Sales Manager of the Ahdawagam Furniture Company, Grand Rapids, Wisconsin, '14-.
116. **William Heyward Fisher,** **Ft. Wayne, Indiana**
932 Broadway.
Valparaiso School of Pharmacy, '07. Gocke's Drug Store, Fort Wayne, '08-'12. Married. Son, William Heyward Fisher, Jr. Manager Club House, Howe School, '13-'14.
117. **Joseph Samuel Folz,** **Detroit, Michigan**
62 Bagg Street.
University of Michigan, A.B., '09. Harvard Law School, LL.B., '12. Lawyer, Butzel & Butzel, 1012 Union Trust Bldg., Detroit.
118. **Edwin Ierne Gardiner,** **Chicago, Illinois**
703 Harris Trust Bldg.
American Radiator Company, '05-'06. John Burnham & Co., '06-'12. James H. Oliphant & Co., Bankers and Brokers, '12-'13. William Morris Imbrie & Co., Bankers, '13-.
119. **Armor Simpson Hefley,** **Logansport, Indiana**
Purdue University, '04-'06. Civil Engineering, '07-'08. Sergeant Marine Corps, U. S. A., '09. Lieutenant Marine Corps, U. S. A.
120. ***Frederick Victor Johnson,** **Chrisman, Illinois**
University of Michigan, '05-'07. College of Physicians and Surgeons, '07-'09. Died, June, 1909.
121. **Erle Adam Klingel,** **South Bend, Indiana**
401 S. St. Joseph Street.
122. **Frank Marvin Little,** **Howe, Indiana**
Secretary Howe School, '05-'07. William Shakespeare Junior Company, Kalamazoo, '07-'09. Manager Howe Athletic Club House, '10-'13. Married, Miss Mabel Schaeffer. Son, Frank Marvin, Jr. Daughter, Susanne Elizabeth.

* Deceased.

123. **James Donald McCormick,** **Chicago, Illinois**
218 S. Wabash Avenue.
University of the South, '06-'07. Delta Tau Delta. Fourth National Bank, Grand Rapids, Michigan, '08-'11. Young Churchman Company, Milwaukee, Wis., '12-'14. Manager Theological Department, A. C. McClurg & Co., Chicago, '14-.
124. **John Walter McKay,** **Ashtabula, Ohio**
Business. Married.
125. **Charles Earl Miller,** **Kokomo, Indiana**
University of Michigan, '05-'07. Alpha Tau Omega. G. B. Miller & Son, Flora, Indiana, '07-'08. Treasurer Miller Furniture Company, Kokomo, Indiana, '08-. Married, May 4, 1910, Miss Nina R. Gill.
126. **Grover Cleveland Miller,** **Morenci, Michigan**
Indiana Drain Tile Company, Brooklyn, Ind., '05-'13. Married, October, 1908, Miss Sarah Beatrice Harman. Son, Milford Morton Miller. Daughter, Alice Miller. Secretary American Brick & Tile Company, Morenci, Michigan, '13-.
127. **Joseph Parnell O'Brien,** **Duluth, Minnesota**
Torrey Building.
University of Michigan, '05-'09. Insurance Business, '10-. Married, Miss Lora Sanford Kinsman. Manley-McLennan Insurance Agency, Duluth.
128. **Donald Leroy Stone,** **Indianapolis, Indiana**
2143 N. Alabama Street.
Brown University, Ph.B., '09. Editor-in-Chief Brown Daily Herald, '08-'09. University Debating Team, '07-'08. Harvard Law School, LL.B., '12. Founders' Day Speaker, Howe School, '12. Graduate Student, Princeton University, '13-'14.
129. **Charles Lockard Reid,** **Miles City, Montana**
Princeton University, '05-'07. Butler College, '07-'08. Howe Engine Company, '08-'09. Tongue River Ranch Company, '09-'11. Atkins Saw Company, '11-.
130. **William Burton Sudlow,** **Syracuse, Indiana**
Kenyon College, '05-'07. University of Michigan, '07-'08. Business, '08-.
131. **James Edward Sutliff,** **Cleveland, Ohio**
Bigelow Fruit Company, E. 9th Street, Cleveland. Married.
132. **David Joseph Varnes,** **Los Angeles, California**
1015 Hollingsworth Bldg.
Post-Graduate Howe School, '05-'06. Case School Applied Science, '06-'08. University of Utah, '08-'10. Married, Miss Florence Culmer. Son, John Robert Varnes.
133. **Israel Laucks Xanders,** **Baltimore, Maryland**
L. H. Miller Safe & Iron Works.
Trinity College, '09. Secretary L. H. Miller Safe and Iron Works, Baltimore.

CLASS OF 1906.

134. ***Joel Walter Bennet,** **Chicago, Illinois**
Goodin, Reid & Co., St. Louis, 1906. Local Manager Goodin, Reid & Co., 169 Jackson Blvd., Chicago. Married, April 19, 1909, Miss Mary O'Brien. Son, John Walter. Died 1911.

* Deceased.

135. **William Evans Bird,** **Birmingham, Alabama**
538 Brown-Mark Building.
Rensselaer Polytechnic Institute, '06-'08. University of Michigan
Law School, '09.
136. **Gilbert Brown,** **Los Angeles, California**
6083 York Boulevard.
Trinity College, '06-'08. Hauser Contracting Company, '09-'12.
Los Angeles Tribune, Editorial Department, '12-.
137. **Asa Nash Bushnell,** **Los Angeles, California**
408 S. Fremont Street.
Leland Stanford University Class of 1911. Zeta Psi. Insurance,
Surveyor, Board of Fire Underwriters of the Pacific. Married,
April 30th, 1913, Miss Marcia E. Harris, San Diego, Calif.
138. **Edouard VonKirkow DeWolf,** **Albuquerque, New Mexico**
Santa Fe Railway. University of New Mexico, Albuquerque.
139. **Dudley Tyler Hascall,** **Orange, Texas**
Sears, Roebuck & Co., Chicago. Secretary, Terry Lumber Co.,
Orange, Texas.
140. **Harry Jones,** **Seattle, Washington**
614-618 Colman Building.
University of Michigan, '10.
141. **Eugene Gladstone O'Brien,** **Detroit, Michigan**
306 Free Press Building.
University of Michigan, '06-'07. Beta Theta Pi. Armour Insti-
tute, '07-'08. Home Insurance Company of New York, '08-.
142. **Laurence Minot Pitman,** **Arlington, Massachusetts**
49 Grafton Street.
Harvard College, A.B., '09. Copper Queen Consolidated Mining
Company, '09-'11. Boston Transit Company, '11-. Married, De-
cember 19, 1908, Miss Eleace M. Aztle. Daughter, December 11,
1910.
143. **Lewis Hemley Risser,** **Norwalk, Ohio**
New York Art School.
144. **Roscoe Hawk Wade,** **Kansas City, Missouri**
M. Rumely Company.
University of Indiana, LL.B., '09. Editor Junior Annual. Gaar,
Scott & Company, '09-'12. Branch Manager, M. Rumely Company,
Des Moines, '13. Manager M. Rumely Co., Wichita, Kan., '14-.

CLASS OF 1907.

145. **Howard Mayer Bissell,** **Cleveland, Ohio**
2134 E. 100th Street.
Cornell University, '07-'09. Alpha Tau Omega. Euclid Lodge No.
599, F. & A. M. Member of firm Stanley and Bissell, Investment
Bonds, 406 Garfield Bldg., Cleveland, '13-.
146. **Warner Doyle Cook,** **Chardon, Ohio**
Post-Graduate Howe School, '07-'08. Kenyon College, A.B., '12.
Beta Theta Pi.

147. **Jae Alfred Evers,** **Minneapolis, Minnesota**
1730 S. Irving Avenue.
University of Minnesota, '07-'08. Life Insurance Business three years. Salesman with National Cash Register Company, Sioux Falls, S. D.
148. **Arthur Frederick Farwell,** **Chicago, Illinois**
16 E. Randolph Street.
City Sales for the National Cash Register Company. Married, September 3, 1914, Miss Rachel Maria Thompson.
149. **Charles Barr Field,** **Evanston, Illinois**
712 Hinman Avenue.
Kenyon College, '07-'08. Psi Upsilon. Married. Daughter, Elizabeth Ann, April 2, 1913.
150. **Frank Walter Kelly,** **Detroit, Michigan**
Kelly Lumber Company. Married, June 30, 1910, Miss Allegra Roda Smith.
151. **Frederick Eustis Kingman,** **Savannah, Georgia**
502 University Avenue.
Cornell University, C. E., '07. Alpha Tau Omega.
152. **Herbert Lewis Lang,** **Columbus, Ohio**
58 E. Town Street.
Business.
153. **Earl Clements Rinearson,** **St. Louis, Missouri**
423 Pierce Building.
Erte Railway Company. Married, Miss Elsie Baulch. Daughter, Elsie Young Rinearson, April 25th, 1913.
154. **Clarence Trainer,** **Garrett, Indiana**
Night Wire-Chief and Manager of the Western Union-Baltimore and Ohio joint telegraph offices, Garrett. Married, July 31, 1914, Miss Edna Earle Kemp.
155. **William Percy Van Tuyle,** **Clinton, Michigan**
Kenyon College, '07-'09. University of Michigan. Beta Theta Pi. Assistant Cashier, Exchange Bank of Van Tuyle and Silvers, Clinton.
156. ***John Glover Williamson,** **Quincy, Illinois**
Williams College, '07-'08. Died, March 20, 1908.
157. **Richard LeRoy Yankie,** **Mound City, Illinois**
Portsmouth Veneer & Panel Co.
Ohio State University, '08. The J. T. Yankie Lumber Company, Peebles, Ohio, '09-'11. Manager, Portsmouth Veneer & Panel Company, Mound City, Ill., '12-. Married, August 5, 1914, Miss Florence Harsha.

CLASS OF 1908.

158. **Julius Lanson Beers,** **Traverse City, Michigan**
Post-Graduate Howe School, '08-'09. University of Michigan, A. B., '13. Beta Theta Pi. Harvard Law School, '13. Michigan Law School, '14-'15. Beta Theta Pi House, Ann Arbor, Mich.
159. **Laurence Haskell Chenoweth,** **Oak Park, Illinois**
126 S. Oak Park Avenue.
Harvard College S. B., '12. Alexander Hamilton Institute, Boston, Mass., '12-'13. B. F. Goodrich Rubber Co., Akron, O., '14-, Toronto, Canada.

* Deceased.

160. **Herbert George Good,** **Toronto, Canada**
32 Albany Avenue.
The Lantz-Dunham Company, Ltd., Marbles and Tiles.
161. **Ezra May Greenslit,** **Belvidere, Illinois**
437 E. Lincoln Avenue.
Post-Graduate Howe School, '08-'09. University of Wisconsin,
'09. Married.
162. **Chapin Hall Hoskins,** **Cambridge, Massachusetts**
Graduate School of Business, Harvard University. Harvard Col-
lege, A. B., '12. Real Estate, Mortgages, etc. The Ralph Manley
Agency, Ltd., Moose Jaw, '13-'14.
163. **Claire Mendel,** **Chicago, Illinois**
4348 Ellis Avenue.
University of Michigan, '08-'09. Law School, Chicago, '09-'11.
Practice of Law, 54 West Randolph Street, Chicago, '11-.
164. **Harvey Griffin Niemer,** **Hudson Falls, New York**
161 Main Street.
Griffin Lumber Company.
165. **John Wilmot Ogden,** **Chicago, Illinois**
2804 Prairie Avenue.
Business.
166. **George Byron Shepardson,** **Kalamazoo, Michigan**
615 W. Lovell Street.
Kalamazoo College, '08. Bissell College of Engraving, Effing-
ham, Ill., '09. American School of Osteopathy, Kirksville, Mo., '15.
167. **William Moylan Stewart,** **Cincinnati, Ohio**
217 Traction Building.
University of Cincinnati, '08-. Beta Theta Pi.
168. **William Dean Wilson, Jr.,** **Detroit, Michigan**
Post-Graduate Howe School, '08-'09. Detroit College of Medicine,
'09. Married. Detroit United Railway Company.

CLASS OF 1909.

169. **Morris Sharp Baker,** **Washington Court House, Ohio**
Ohio Wesleyan University, '09-.
170. **James Benson Baumgardner,** **Toledo, Ohio**
2227 Glenwood Avenue.
Trinity College, '09. Baumgardner Dry Goods Company, Toledo.
171. **John Julius Cadot,** **Golden, Colorado**
Colorado School of Mines, '09-. Sigma Nu.
172. **William Gordon Cummins,** **New York City**
2708 Broadway.
Post-Graduate Howe School, '09-'10. Hotel Manhattan.
173. **Henry Brown Dillard,** **Baltimore, Maryland**
University Club.
Trinity College, '09-'11. Seattle Tennis Club. President Port
Blakeley Mill Company.
174. **Donald Storey Dixon,** **North Vernon, Indiana**
University of Indiana, '09-. Sigma Chi House, Bloomington, In-
diana. University of Indiana, A.B., '13, LL.B., '14.

175. **Charles Judd Farley,** **Inwood, West Virginia**
Harvard College, '09. Washington State College, '11. Manager
Inwood Orchards, Inwood, W. Va.
176. **James William Ferrie,** **Lead, South Dakota**
Homestake Mining Co.
Colorado School of Mines, '09. Sigma Nu. Yale University, '11-
'13. Married, July 28, 1914, Miss Lucille Myrtle Craft.
177. **Albert George Fish,** **San Diego, California**
2145 Julian Avenue.
The Spreckels Companies, San Diego. Married, February 3, 1914,
Miss Sadie R. Nelson, San Diego.
178. **Merlin Coe Hamilton,** **Cleveland, Ohio**
328 W. Superior Avenue.
The Searle Mfg. Co.
179. **Herbert Hovey Hanna,** **Chicago, Illinois**
Lorraine Apartments.
Secretary Chicago Wood Working Machinery Co., '12. Secretary
of F. S. Mordant & Co.
180. **Roy Baker Morey,** **Detroit, Michigan**
239 Iroquois Avenue.
Business.
181. **George Leonard Potter,** **LaFayette, Indiana**
"Whitehall."
Foreign Travel, '09-'11. Hamilton College, '11-. Psi Upsilon.
182. ***Owen Burdick Straight,** **Fort Wayne, Indiana**
Died, August 7, 1913.
183. **Reece Willard Straight,** **Fort Wayne, Indiana**
506 W. Jefferson Street.
J. F. Corl Piano Company, Battle Creek, Michigan, '09-'11. Pack-
ard Piano Company, '12-.
184. **Hugh Hammond Thrall,** **Ann Arbor, Michigan**
314 Williams Street.
University of Michigan, Department of Mechanical Engineering,
'09-'13.
185. **George Gerald Triplett,** **Christman, Illinois**
Post-Graduate Howe School, '09-'10. Tactical Officer Howe School,
'09-'11.
186. **Roderic Paul Wade,** **Howe, Indiana**
Harvard College, '09-'13. Instructor in Howe School, '13-'14.
Registrar Howe School, '14-.
187. **Carl Frank Whitney,** **San Diego, California**
Carnegie Apartment.
Electrical Business.
188. **Rugar Young,** **Joliet, Illinois**
207 Buell Avenue.
Dartmouth College, A.B., '14.

* Deceased.

CLASS OF 1910.

189. **George Oren Beck,** **Detroit, Michigan**
Box 745, Y. M. C. A. Building.
Post-Graduate Howe School, '10-'11. Coyne National Trade School, '11. Detroit United Railway Co.
190. **Paul Cassius Berlin,** **Howe, Indiana**
Howe School.
Tactical Officer Howe School, '10-'14. Commandant, '14-.
191. **Osceola Ray Blanchard,** **Clinton, Michigan**
192. **Charles Roland Brooks,** **Tampa, Florida**
613 Franklin Street.
193. **Hays Hardesty Buskirk,** **Bloomington Indiana**
520 N. Walnut Street.
Indiana University, A.B., '14. Phi Kappa Psi. Harvard Graduate School, '14-.
194. **Harold Bagley Carpenter,** **Chicago, Illinois**
5629 Madison Avenue.
University of Michigan, '10-'11. Psi Upsilon.
195. **Earle Arthur Clements,** **Grand Rapids, Michigan**
321 Fountain Street.
The Globe Knitting Works. Married, Miss Nellie Calder.
196. **Raymond Edward Dempsey,** **Chicago, Illinois**
4841 Sheridan Road.
Armour Institute. Tuttle & Baily Mfg. Co. of New York.
197. **John Hardin Duckett,** **Ann Arbor, Michigan**
417 E. Huron Street.
Michigan University, '10-'11. Alpha Delta Phi.
198. **John Dickinson Freeman,** **Lead, South Dakota**
University of Michigan. Sigma Nu.
199. **Edwin Gonter,** **Howe, Indiana**
Secretary to the Rector, Howe School, '09-.
200. **Richard Ellis Hall,** **Evanston, Illinois**
1138 Judson Avenue.
Princeton University, '11-.
201. **Chester Charles Kemp, Jr.,** **Bad Axe, Michigan**
Case School Applied Science, '10-.
202. **Nicholas Leonard Kuhnen,** **Elkhart, Indiana**
328 High Street.
Proctor in Upper School, '10-'11. Business. Married, Miss Josephine Broderick, 1912.
203. **Thomas Henry McNeill,** **Chicago, Illinois**
2250 Jackson Blvd.
Trinity College, '10-'11.
204. **Samuel Archer Matrau,** **Vicksburg, Michigan**
70 E. 155 Street.

205. **Edward Taylor Papson,** **Washington, D. C.**
127 11th Street N. E.
Dartmouth College, A. B., '14.
206. **Abram Vorhees Rinearson, Jr.,** **Ste. Genevieve, Missouri**
West Point New York, United States Military Academy.
207. ***Karl Pinkney Shepardson,** **Kalamazoo, Michigan**
615 Lovell Street.
208. **Martin George Smith,** **Toledo, Ohio**
2355 Hollywood Avenue.
University of Michigan, '12-'13. Cornell University, '14. Phi
Kappa Sigma Lodge, Ithaca, N. Y.
209. **Ernest Theodore Somerville,** **Toledo, Ohio**
2021 Forest Avenue.
Trinity College, '10-. Alpha Chi Rho.
210. **Henry Avery Williams,** **South Haven, Michigan**
258 Center Street.
Michigan University, '10-'12. Beta Theta Pi. Jeweler and Opti-
cian. Married.
- CLASS OF 1911.
211. **Joseph Ferdinand Ackerman,** **Ligonier, Indiana**
University of Illinois, '11-'12.
212. **William Hudson Ball,** **Wichita Falls, Texas**
Hillsdale College, Hillsdale, Michigan. Superintendent Ball Bros.
Glass Co., Wichita Falls.
213. **Robert Parkhurst Bergwall,** **Milwaukee, Wisconsin**
Marquette University.
214. **Charles Robert Briggs,** **Marietta, Ohio**
Muskingum Drive.
University of Cincinnati. Beta Theta Pi. Eastman College,
Poughkeepsie, N. Y.
215. **Bernard Clayton Cartmell,** **Howe, Indiana**
Proctor in Lower School, '11. Harvard College, Cambridge, Mass.,
'12-'14. Pi Eta. Kappa Gamma Chi. D. K. E. Instructor Howe
School, '14-'15.
216. **Joseph Frederic Chamberlain,** **Chicago, Illinois**
519 Central Av., Austin.
Armour Institute. Delta Tau Delta.
217. **Roy Wenick Clements,** **Grand Rapids, Michigan**
321 Fountain Street, N. E.
University of Pennsylvania, '11-'13. Beta Theta Pi. The Globe
Knitting Works, '13-'15.
218. **James Harlan Cleveland,** **Glendale, Ohio**
Princeton University. Columbia University. Delta Kappa Epsilon.
219. **Audre Benjamin Cook,** **Chardon, Ohio**
Kenyon College. Beta Theta Pi.
220. **James Donald Deane,** **Great Falls, Montana**
313 14th Street N.
Puget Sound Railway.

* Deceased.

221. **Frank Cyrus Doyen,** **Kalamazoo, Michigan**
421 W. Cedar Street.
222. **Alfred Martin Foellinger,** **Ft. Wayne, Indiana**
353 W. Woodland Avenue.
Indiana University, Bloomington, Indiana, '11-'14.
223. **Robert Heinsohn,** **Sylvester, Georgia**
Mercer University, Macon, Ga., Kappa Sigma, '11-'13. New York
Life Insurance Co., '13-. Married March 23, 1915, Miss Lillian
Britt.
224. **William George Kenyon,** **Howe, Indiana**
Howe School.
Paymaster's Office, Chicago, Milwaukee & St. Paul Ry., Milwaukee.
Instructor in Howe School, '14-.
225. **Walter Terrence Kile,** **Paris, Illinois**
Nelson Title & Trust Co.
University of Illinois. Phi Kappa Psi, '11.
226. **Earl Frank King,** **Mongo, Indiana**
University of Wisconsin. Married, '13, Miss Nina VanBuskirk.
227. **Lewis William Lacey,** **Loxley, Alabama**
Edgeland Acres.
Missouri School of Mines, Rolla, Missouri.
228. **George Edmond MacDonell,** **Lima, Ohio**
715 W. North Street.
University of Pennsylvania, Philadelphia, Penn. Beta Theta Pi
House.
229. **Paul Lillard Meyers,** **Lynn, Indiana**
University of Illinois. Phi Kappa Psi, '11-'12. Farming at Lynn,
Indiana.
230. **Terry Johnson Miller,** **Steamboat Springs, Colorado**
University of Colorado, Boulder, Colorado. Married, March 25,
1913, Miss Adelaide Maxwell.
231. **William Black Orr,** **Columbus, Ohio**
1089 E. Broad Street.
Trinity College. Alpha Chi Rho.
232. **David Raymond Paige,** **Warren, Ohio**
125 Mahoning Avenue.
Hobart College.
233. **Dale Gladstone Poole,** **Chicago, Illinois**
Forestry in Canada, '11-'12. Purdue University.
234. **William George Ridley,** **Western Springs, Illinois**
Married. Daughter.
235. **James Wilson Robinson,** **Sturgis, Michigan**
University of Michigan, '11-.
236. **Robert Lockerbie Rockwell,** **Norwood, Ohio**
4519 Ashland Avenue.
University of Cincinnati, '11-'12. Phi Delta Theta. Kenyon Col-
lege, '12-'13. College of Physicians and Surgeons, New York
City.

237. **Herbert Edway Ryerson,** Oxon Hill, Maryland
Trinity College. King George's Rectory.
238. **Clair Hudson Scott,** Bloomington, Indiana
University of Indiana. Sigma Chi. Sigma Chi House.
239. **Stanley James Straus,** Ligonier, Indiana
University of Illinois, '11-'12. Straus Bros. & Company, Ligonier.
240. **James Alsop Strock,** Mansfield, Ohio
100 W. Fourth Street.
241. **Thomas Francis Studevart,** Sidney, Ohio
University of Michigan. Beta Theta Pi. First National Exchange Bank, Sidney, Ohio.
242. **Chester Curtis Ward,** LaPorte, Indiana
1206 Indiana Avenue.
Secretary Y. M. C. A., LaPorte, '10-'12. University of Indiana, Bloomington, Indiana. Sigma Chi. Instructor in St. Alban's School, Knoxville, Ill., '14-.
243. **Henry Ross Willson,** Blackfoot, Idaho
First National Bank.
T. B. Potter, Municipal Bonds, 129 W. Washington Street, Chicago. Married, June 20, 1914, Miss Theo Frances Cleveland.
244. **Albert Vincent Wilson,** Madison, Wisconsin
University of Wisconsin.
245. **Frank Henry Zimmerman,** Des Moines, Iowa
University of North Dakota. Still College of Osteopathy, Des Moines, Iowa. Iota Tau Sigma. Address, 733 19th Street, Des Moines.

CLASS OF 1912.

246. **Sidney Coryell Bostwick,** Janesville, Wisconsin
Beloit College, '12-, Beloit, Wisconsin. Phi Kappa Psi.
247. **Herbert Ware Camp,** Honolulu, Hawaii
Box 328.
The Audit Company of Hawaii, '12-.
248. **Dow Merrill Gorham,** Goshen, Indiana
114 South Sixth St.
Purdue University, '12-, Lafayette, Indiana. Sigma Nu House.
249. **Elmer Ellsworth Hagler, Jr.,** Springfield, Illinois
401 E. Capitol Ave.
Harvard University, '12-, Cambridge, Mass. Kappa Gamma Chi.
250. **James Summer Hawkins,** Marion, Indiana
122 N. Washington Street.
University of Illinois, '12. Beloit College, '13. University of Illinois, '14-.
251. **John Clough Howard,** Aurora, Illinois
49 Highland Avenue.
Davey Tree Expert Co., Kent, Ohio, '12. American Tree Expert Co., Chicago.
252. **Earl Thomas Jennings,** East Syracuse, New York
P. O. Box 454.
Syracuse University, '12-, Syracuse, N. Y.

253. **William Paul McKenzie,** Midale, Sask., Canada
Proctor Howe School, '12-'13.
254. **George Edward Milner, Jr.,** Constantine, Michigan
The Constantine Carpet Company.
255. **Ernest Henderson Morris,** Berwyn, Illinois
3438 Oak Park Avenue.
Universal Portland Cement Co., Chicago, '12. Morris-Gartner Co.,
Printers, 518 S. Dearborn St., Chicago.
256. **Benjamin Franklin Fridley Needham,** New York City
Phi Gamma Delta Club.
Adelbert College, '12. Phi Gamma Delta. University of New
York School of Finance.
257. **Aubrey Humphrey Pember,** Janesville, Wisconsin
Beloit College, '12-'13, Beloit, Wisconsin. Phi Kappa Psi. North-
western University, Evanston, Ill., '13-.
258. **Jay Alvin Reeve,** Willoughby, Ohio
University of Wisconsin, '12, Madison, Wisconsin. Ohio State
University, '13-.
259. **William Morris Sapp,** Galena, Kansas
1302 Maine Street.
Colorado School of Mines, '12-, Golden, Colorado.
260. **George Irvin Seybert,** Howe, Indiana
Purdue University, '14-.
261. **Harold Hinsdill Smedley,** Grand Rapids, Michigan
10 Portsmouth Terrace.
University of Michigan, '12-'14, Ann Arbor, Mich. Beta Theta Pi
Northwestern University Law School, '14-'15.
262. **Richard Newcomb Stillwell,** Quincy, Illinois
Princeton University, '12-, Princeton, N. J.
263. ***Marshall Wells Van Husan,** Detroit, Michigan
33 Peterboro Street.
Dartmouth College, '12, Hanover, N. H. Sattley Coin Handling
Machine Company, '13-'15. Died March 28, 1915.
264. **Perry Banford Ward,** Indianapolis, Indiana
1740 N. Pennsylvania Street.
265. **Warren Robins Winn,** Evanston, Illinois
707 Hinman Avenue.
Northwestern University, Evanston, Illinois. Steel business, '13.

CLASS OF 1913.

266. **George Senour Birley,** Shelbyville, Indiana
DePauw University, Greencastle, '14-. Phi Kappa Psi.
267. **Laurance Day Cox,** Melrose Highlands, Massachusetts
Post-Graduate Howe School, '14-15.
268. **Wayne Humiston Crawford,** Pontiac, Illinois
321 W. Livingston Street.
269. **Woodruff Lynden Crawford,** Pontiac, Illinois
321 W. Livingston Street.
University of Illinois, '14-. Sigma Alpha Epsilon.

* Deceased.

270. **Rehana H. David,** **Chicago, Illinois**
5081 Broadway.
271. ***Brian Schofield Foster,** **Fort Wayne, Indiana**
D. N. Foster Furniture Company, Lafayette, Indiana, '13-'14. Died
February 10, 1914.
272. **John Griffin Fowle,** **Paw Paw, Michigan**
R. F. D.
Farming.
273. **John Melvin French,** **Ottawa, Illinois**
Beloit College, Beloit, Wisconsin, '14-.
274. **Chauncey Osborn Frisbie, Jr.,** **Cornell, Wisconsin**
University of Wisconsin, Madison, Wis., '14-. Address, 707 State
Street, Madison.
275. **William Theophilus Gunraj,** **Cambridge, Massachusetts**
28 College House.
Harvard University, '14-.
276. **Bruce Mouat Jeffris,** **Janesville, Wisconsin**
210 S. Jackson Street.
Brown University, Providence, R. I., '14-. Address, 5 Caswell
Hall.
277. **William Ernest Kershaw,** **N. Yakima, Washington**
109 S. Eighth Street.
278. **Jerome Kochersperger,** **Chicago, Illinois**
7212 Coles Avenue.
University of Wisconsin, Madison, Wis., '14-.
279. **Frederick William Legler,** **Berwyn, Illinois**
Commonwealth-Edison Company, Chicago, '14-.
280. **Donald Kenneth Miller,** **Chicago, Illinois**
845 E. 56th Street.
281. **Kenneth Safford Parker,** **Janesville, Wisconsin**
Stuttgart School of Languages, '13-'14. Brown University, '14.
282. **Howard Warren Parks,** **Paw Paw, Michigan**
283. **Bernard Washington Payne, Jr.,** **Columbus, Ohio**
154 Buttles Avenue.
Ohio State University, '14-.
284. **Myrlan McKinley Poole,** **Chicago, Illinois**
5654 Spaulding Avenue.
Post-Graduate Howe School, '14-'15. Student of Music, Chicago.
285. **Glen Anthony Preston,** **Howe, Indiana**
Post-Graduate Howe School, '14-. Kalamazoo College, '14-.
286. ***Roscoe Bliss Preston,** **Howe, Indiana**
Kalamazoo College, Kalamazoo, Mich. Died January 24, 1915.
287. **Oscar Charles Roche,** **Chicago, Illinois**
3657 Bosworth.
Proctor in Howe School.
288. **Albert Rex Rosenthal,** **Muncie, Indiana**
1162 E. Washington Street.

* Deceased.

289. **George Black Stericker,** **Springfield, Illinois**
624 S. Second Street.
Princeton University, '14-.
290. **Walter Hubbard Taylor,** **Kalamazoo, Michigan**
707 Academy Street.
Kalamazoo College, '14-.
291. **James Livingstone Thompson,** **Indianapolis, Indiana**
1912 N. Meridian Street.
Wesleyan University, Middletown, Conn., '14-.
292. **Bruce Van Cleave,** **Springfield, Illinois**
University of Illinois, '14-. Phi Kappa Psi.
293. **Howard George Whitney,** **Los Angeles, California**
1807 Berindo Place, Hollywood.
294. **Frank Valentine Willard,** **Chicago, Illinois**
175 W. Jackson Blvd.
Brown University, Providence, R. I., '14-. 27 Caswell Hall, Providence.
295. **George Albertus Wood,** **Warren, Ohio**
308 E. High Street.
296. **Harry Lincoln Wood,** **Warren, Ohio**
308 E. High Street.
297. **Stanley Logan Yonce,** **Janesville, Wisconsin**
446 Garfield Avenue.
Brown University, Providence, R. I., '13-'14. Beta Theta Pi.
Beloit, '14-.

CLASS OF 1914.

298. **Edwin Irving Abbott,** **Berwyn, Illinois**
University of Illinois.
(P. O. Box 25.
299. **Stuart Rowe Allen,** **New Haven, Connecticut**
126 High Street.
Yale University.
300. **Charles Patrick Anderson,** **Chicago, Illinois**
1612 Prairie Avenue.
University of Illinois. Phi Kappa Psi.
301. **Einar Berg,** **Omaha, Nebraska**
Berg Clothing Co.
302. **Tracy Wilson Buckingham,** **Chicago, Illinois**
5526 Cornell Ave.
Yale University, 126 High Street, New Haven, Conn.
303. **Roland Herriott Burke,** **Seattle, Washington**
1804 E. Republican.
304. **Nils Olof Byland,** **Ann Arbor, Michigan**
917 S. State St.
University of Michigan.
305. **Robert Bostwick Carle,** **Janesville, Wisconsin**
624 St. Lawrence Ave.

306. **Aaron Barrows Cutting,** **Montclair, New Jersey**
69 Highland Ave.
Princeton University, 85 Patton Hall, Princeton, N. J.
307. **Leland Hobart Danforth,** **Park Ridge, Illinois**
Kenyon College. Beta Theta Pi.
308. **George Frederick Dold,** **Buffalo, New York**
112 Humboldt Pkw.
309. **Max Henry Finley,** **Batavia, Illinois**
24 Batavia Ave.
Iowa Agricultural College, Ames, Iowa, '14-.
310. **James Munroe Flower,** **Chicago, Illinois**
Racine Ave.
Armour Institute.
311. **James Rubendolph Graham, Jr.,** **Chicago, Illinois**
4132 Clarendon Ave.
312. **Raymond May Greeley,** **LaGrange, Illinois**
Harvard College. Standish D 42, Cambridge, Mass.
313. **Donald Walter Gunthorp,** **Chicago, Illinois**
132 S. Clark Street.
314. **Clarence Eugene Gwinn,** **Columbus, Ohio**
1706 E. Broad St.
Ohio State University.
315. **Edward Leslie Holman,** **Chicago, Illinois**
4756 Champlain Ave.
316. **Donald Frederick Kaehler,** **San Diego, California**
508 Watts Bldg.
317. **John Francis Kaster,** **Topeka, Kansas**
616 Madison St.
318. **Tom Leeming,** **Chicago, Illinois**
1537 E. 60th St.
University of Illinois. Sigma Chi.
319. **Cleon Elmer Libey,** **Howe, Indiana**
320. **Robert Truett Lockridge,** **Indianapolis, Indiana**
19 The Victoria.
321. **Alexander Dalzell MacDonell,** **Lima, Ohio**
715 W. North St.
Harvard University, '14-. C 12 George Smith Hall, Cambridge,
Mass.
322. **Alfred Noble McLean,** **Kalamazoo, Michigan**
Box A.
323. **Seymour Mason,** **Chicago, Illinois**
4365 Lake Avenue.
University of Chicago, '14-.
324. **Perrin Cromwell Miller,** **Wheaton, Illinois**
University of Illinois, '14-.

325. **Walter Edwin Mills,** **Chicago, Illinois**
1023 Catalpa Ave.
326. **Charles Emanuel John Modjeski,** **Chicago, Illinois**
2017 Prairie Ave.
Cornell University, '14-. 309 Eddy Street, Ithaca, N. Y.
327. **Sherwood Ingwald Moe,** **Gary, Indiana**
669 Van Buren St.
328. **John Morrison,** **Cincinnati, Ohio**
334 Thrall Ave.
Yale University, '14-.
329. **Floyd Schager Sanders,** **Howe, Indiana**
Howe School.
Proctor Howe School.
330. **Nathan Parker Stedman,** **Aurora, Indiana**
Trinity College, '14.
331. **Hewitt DeKoven Talbot,** **Indianapolis, Indiana**
3422 Salem Street.
332. **John Ferguson Torrence,** **LaFayette, Indiana**
636 Ferry Street.
Purdue University.
333. **Joe Woodyard Varner,** **Paris, Illinois**
405 W. Madison St.
University of Illinois. Phi Kappa Psi.
334. **Barton Fellows Walker,** **Chicago, Illinois**
4809 Kenwood Ave.
335. **Carroll Frank Watson,** **Elyria, Ohio**
New Andwur Hotel.
336. **Corral Worthington Wellman,** **Gambier, Ohio**
Kenyon Hotel.
Kenyon College.
337. **Starr Nehemiah Williams,** **Weston, Ohio**
338. **Eugene Lawrence Wischart,** **Terre Haute, Indiana**
International Harvester Co.

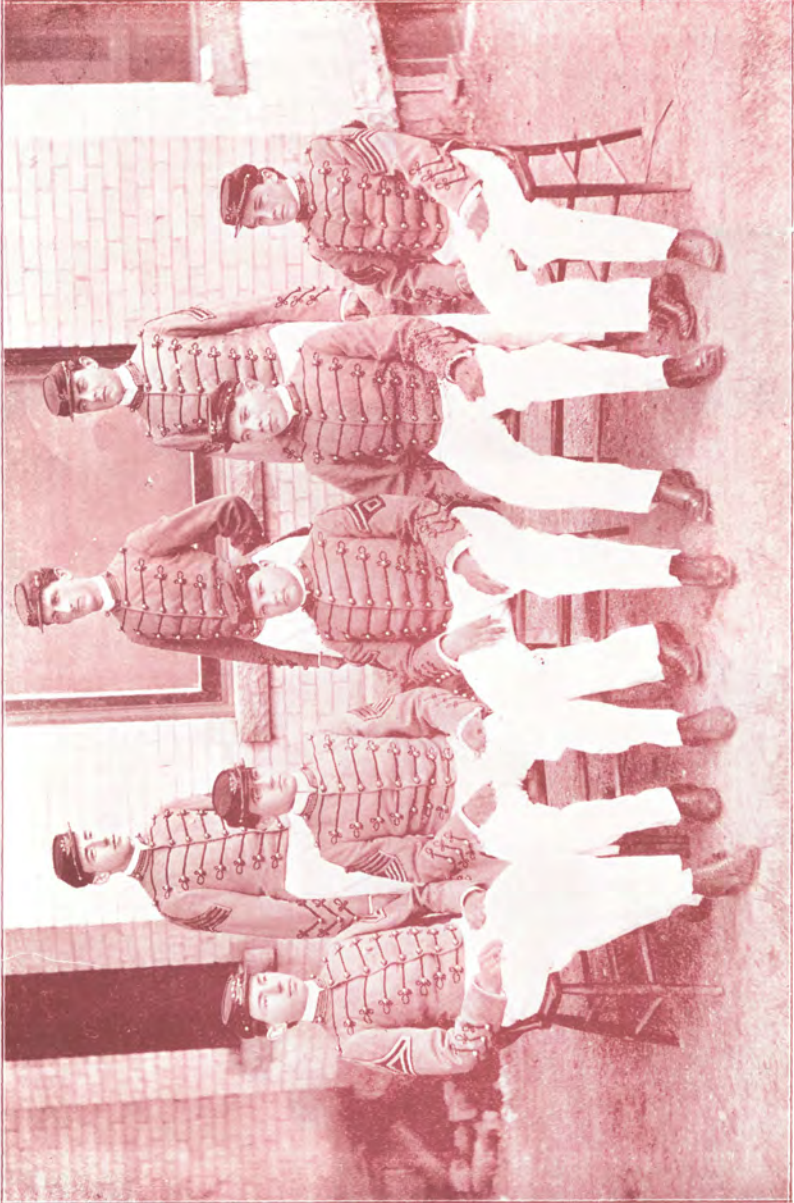

CLASS OF 1896

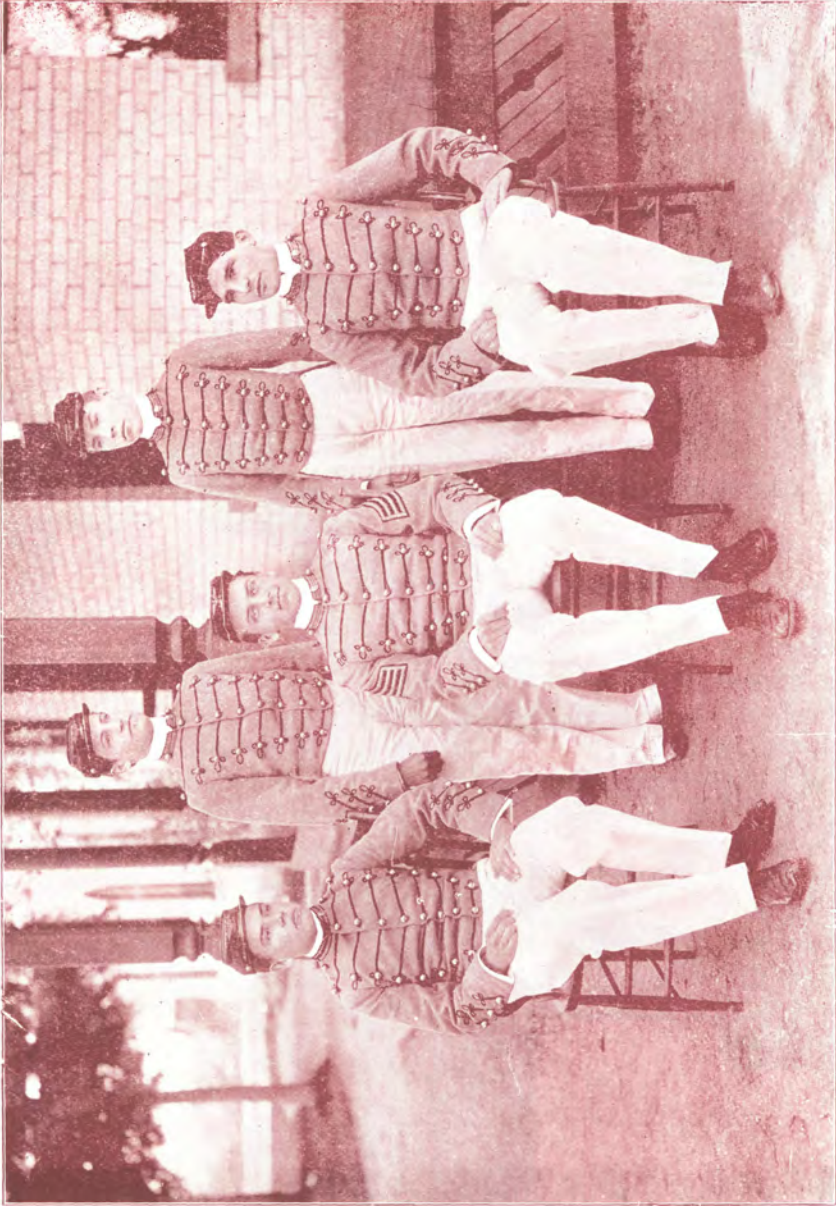

CLASS OF 1897

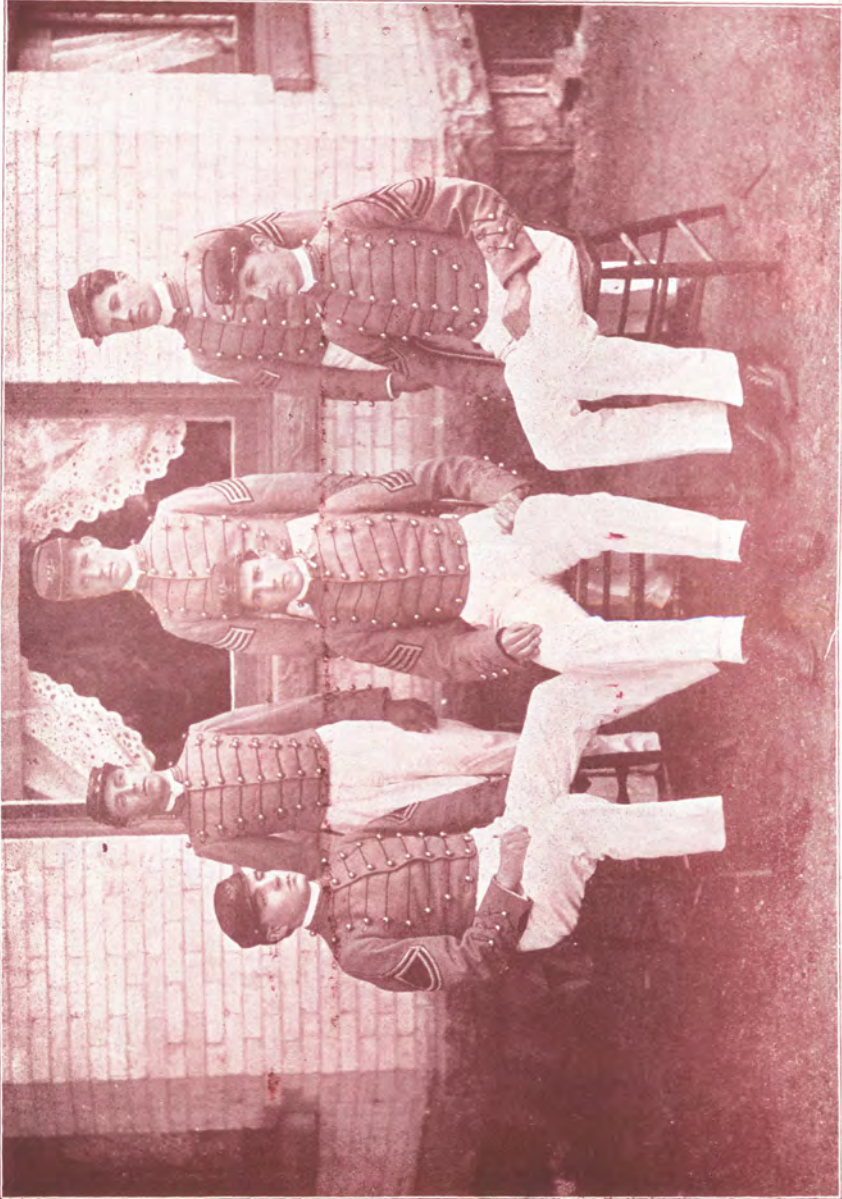

CLASS OF 1808

CLASS OF '99.



SPENCE



AID.



BARD



COMPTON

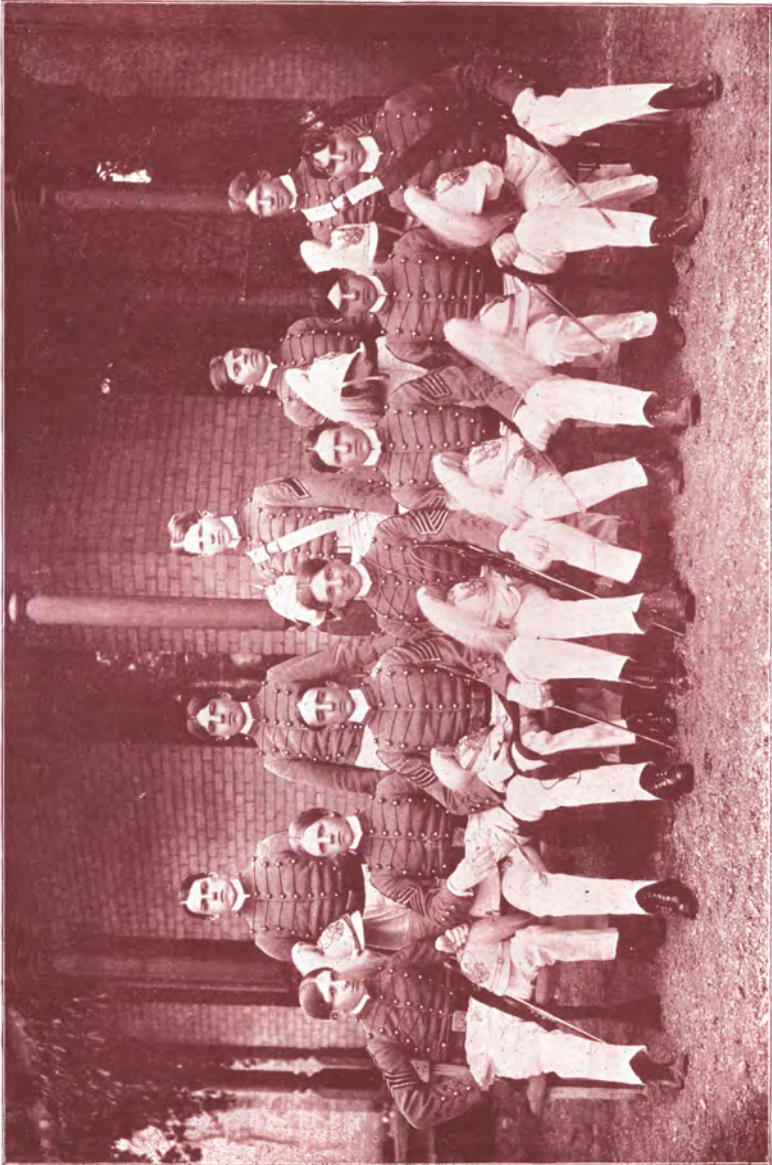

CLASS OF 1900



CLASS OF 1901



CLASS OF 1902



CLASS OF 1903

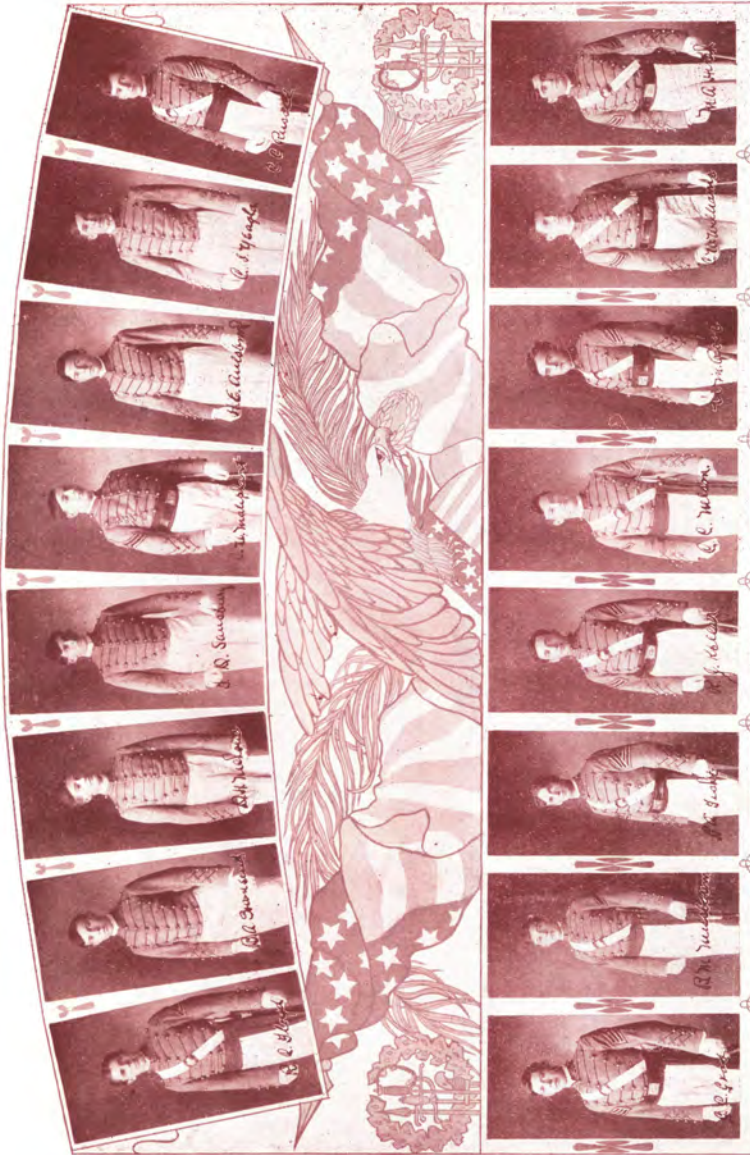

CLASS OF 1904

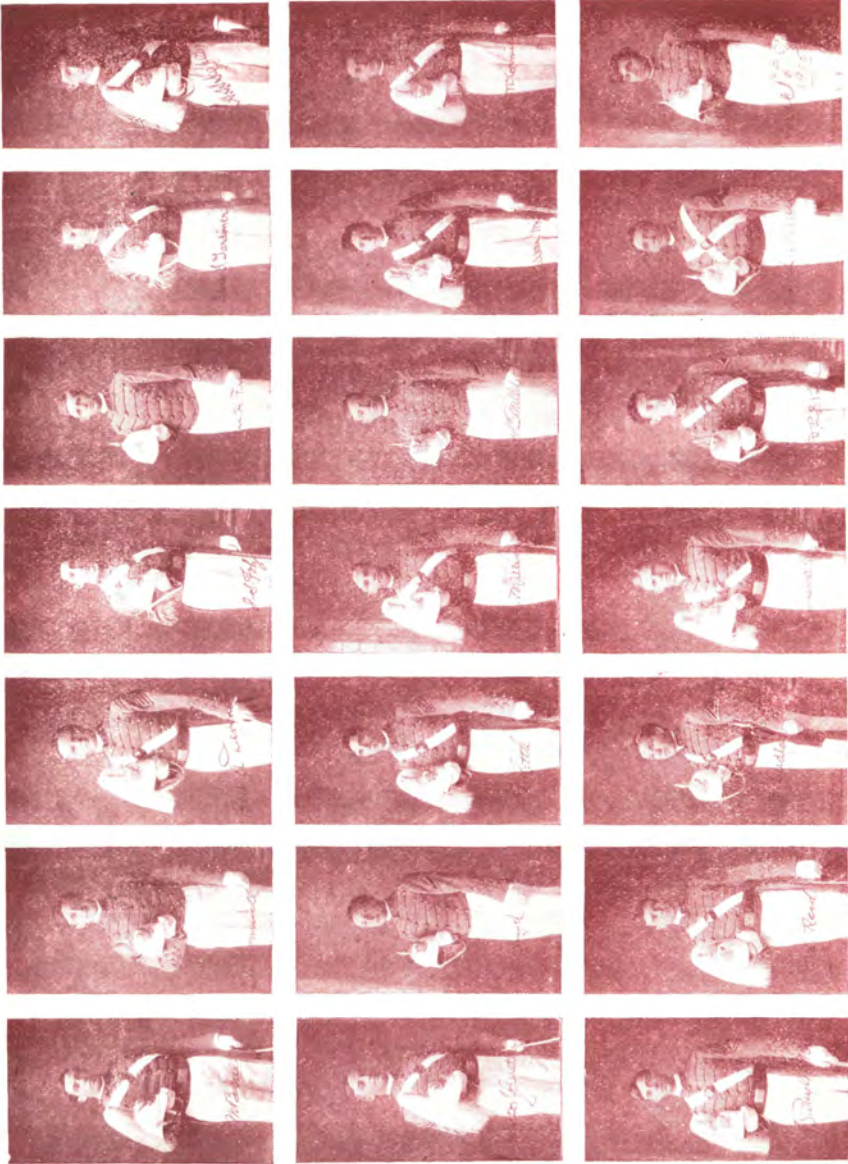

CLASS OF 1906

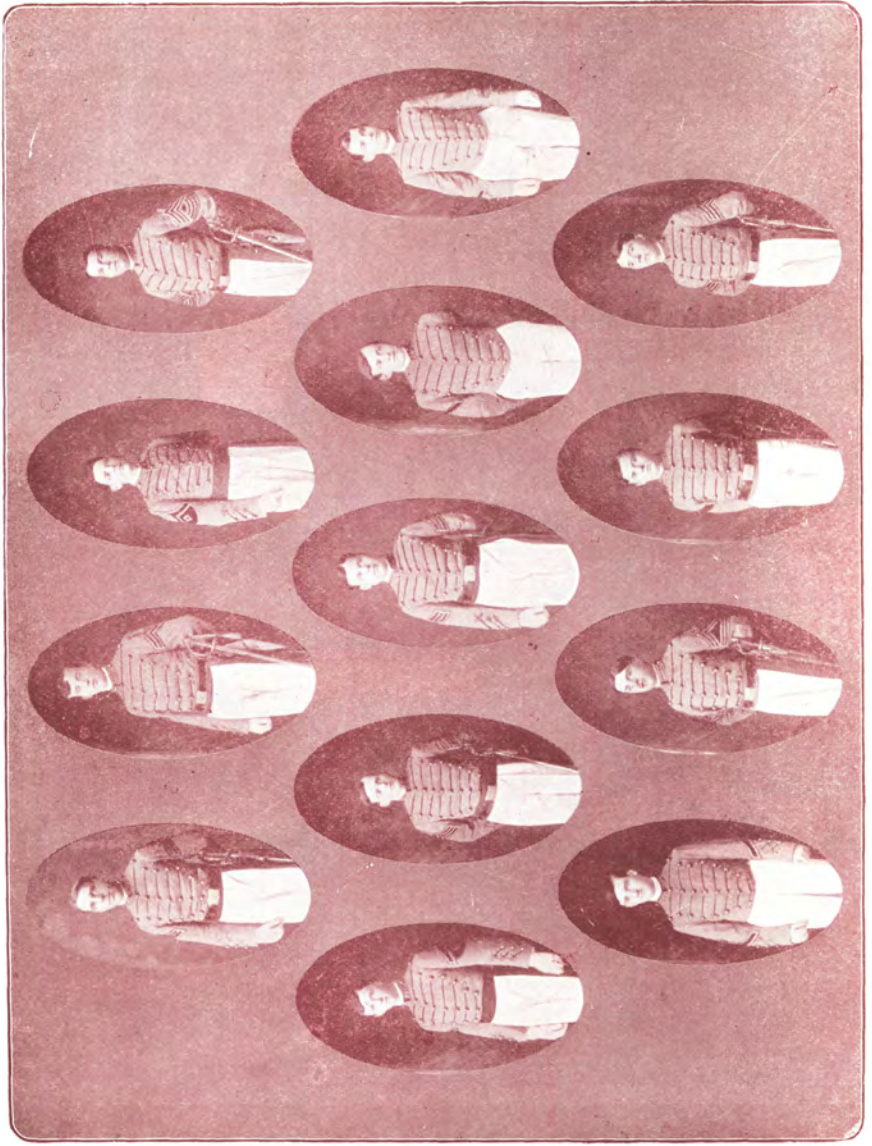

CLASS OF 1907



CLASS OF 1906

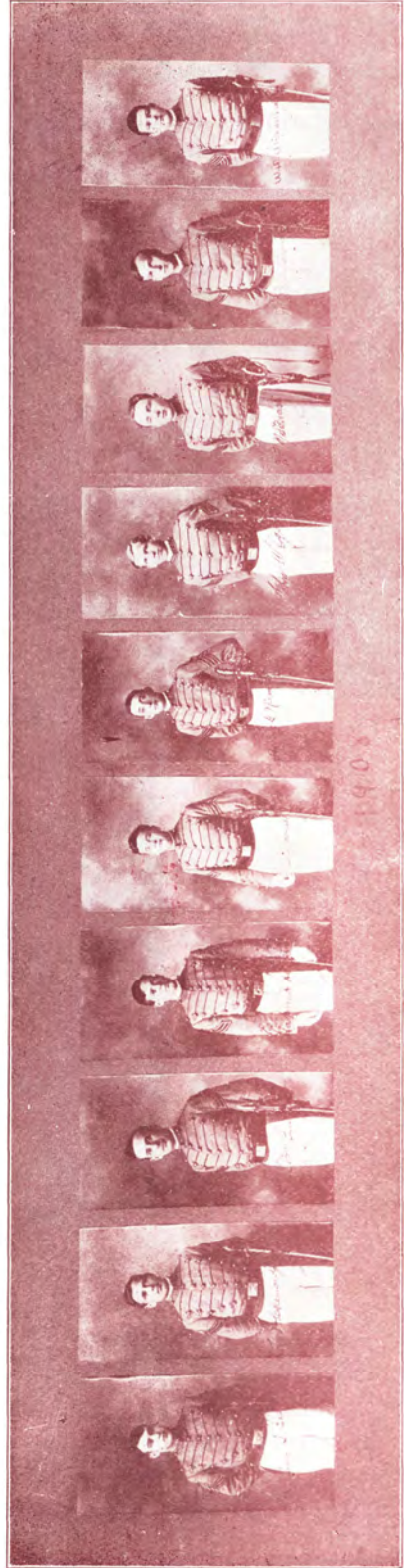

CLASS OF 1908

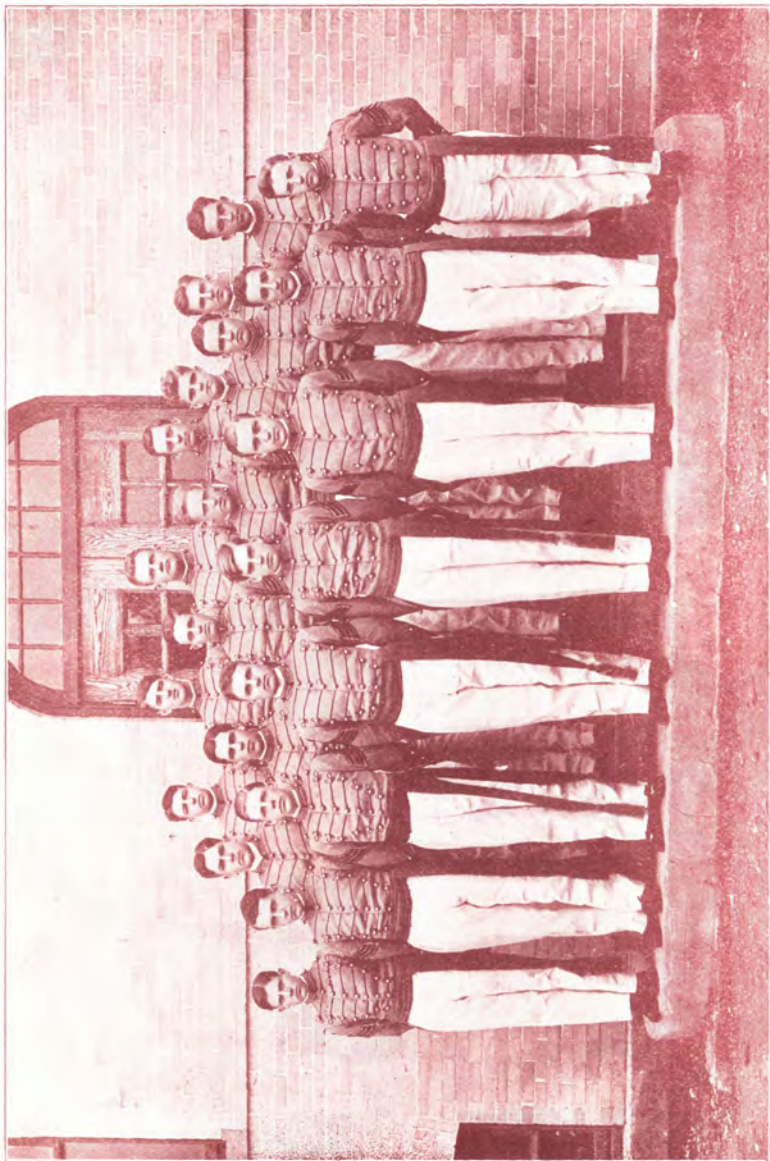

CLASS OF 1909

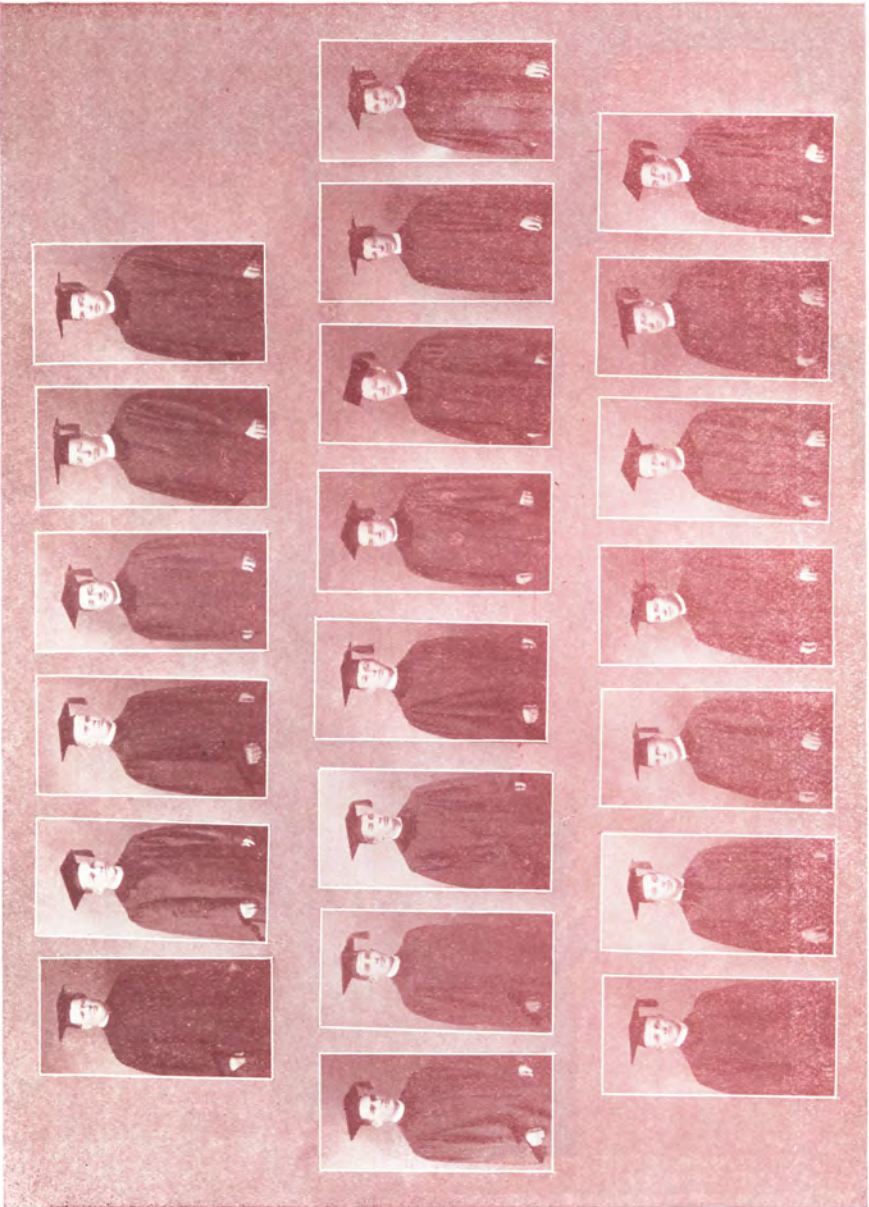

CLASS OF 1910

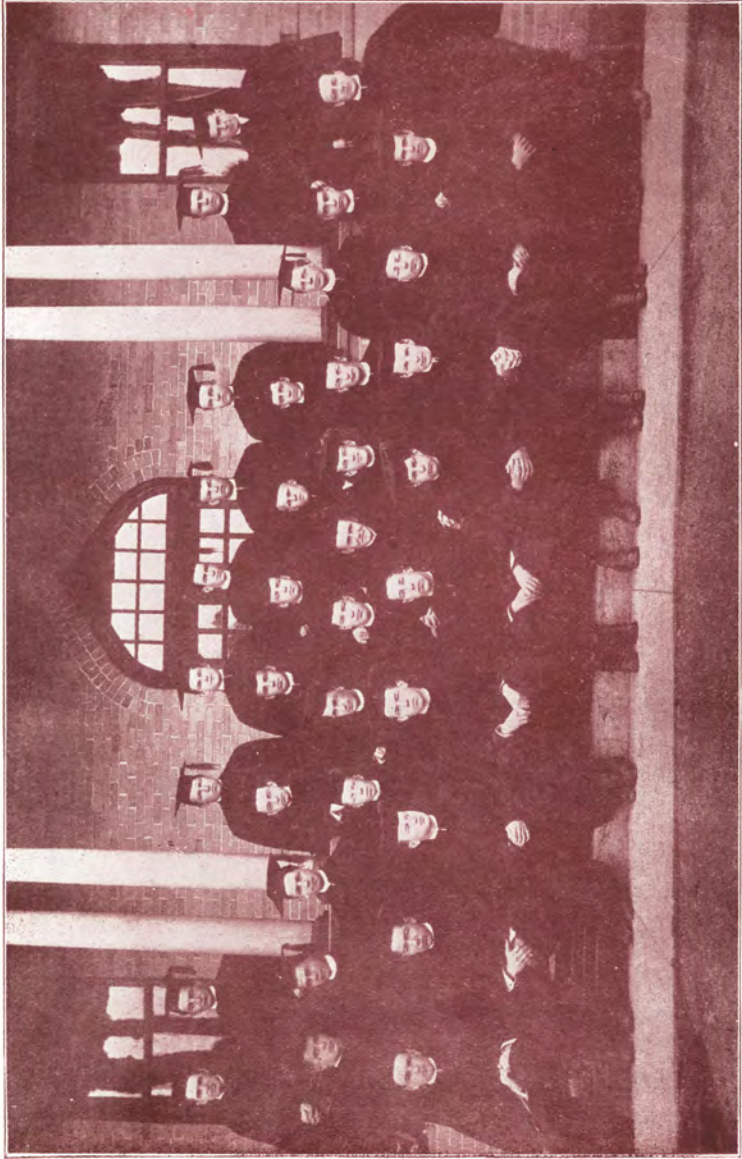

CLASS OF 1911

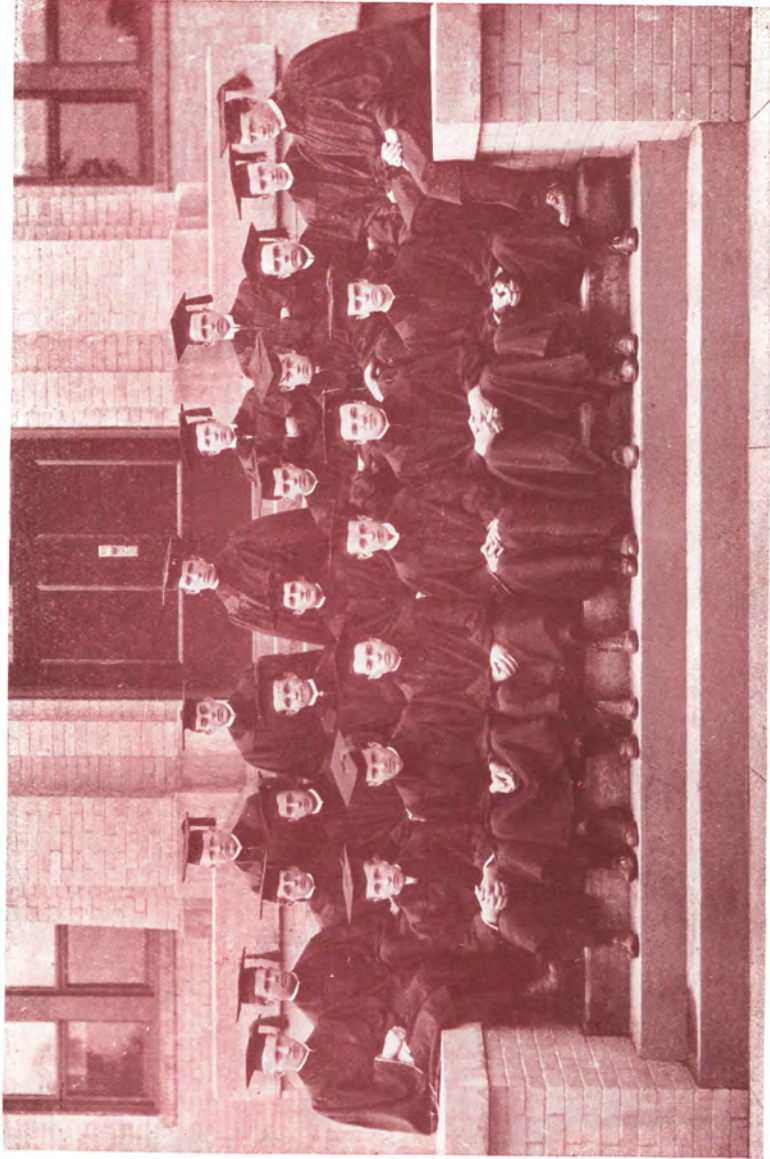

CLASS OF 1912

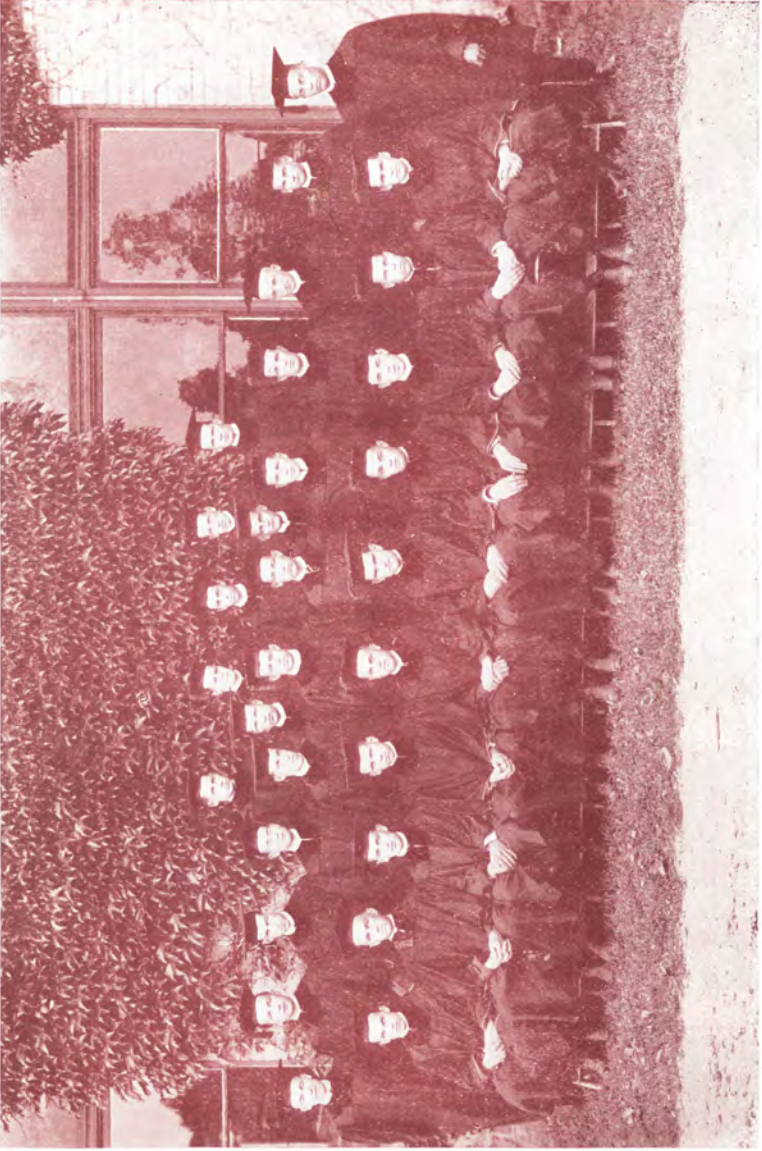

CLASS OF 1913

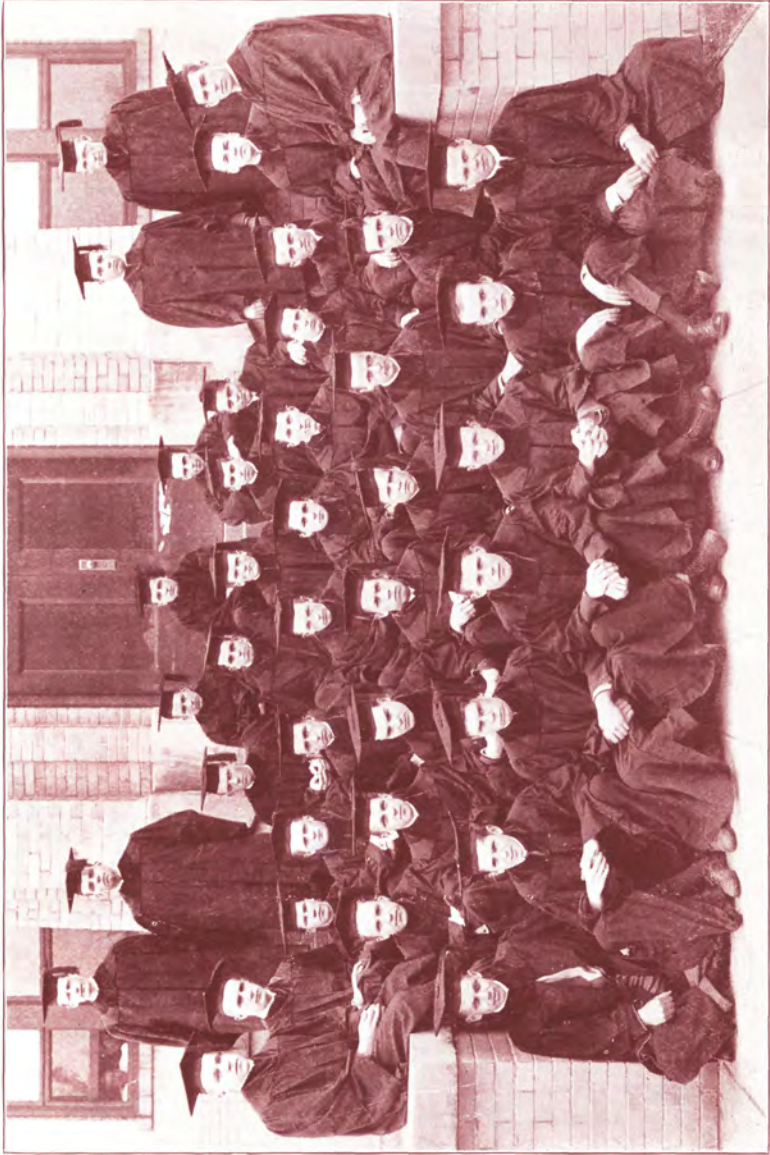

THE SIXTH FORM 1914