

Howe faculty & Staff
from the Beginning to
1984, with photographs.

Volume #1

HOWE MILITARY SCHOOL

HOWE FACULTY & STAFF LISTS FROM THE BEGINNING TO 1984

VOLUME I

Compiled by Raymond R. Kelly
Historian & Archivist

Faculty & Staff Lists at Howe: 1889-1984

Dr. Spalding was, of course, the entire faculty for the 1884-1885 school year. Lists of faculty & staff were not printed in Howe Grammar School catalogs until 1889. However, we do know that Clarence E. Brandt joined Dr. Spalding on the Howe faculty, probably sometime during the 1884-1885 school year, and apparently also taught the following year.

Group faculty & staff photographs were apparently not taken until the 1922-1923 school year, although the 1923 Tatler does contain individual photographs.

This book also contains individual photographs of the following personnel:

- Heads of the school
- Headmasters
- Principals of the Lower School
- Business Managers
- Other key personnel
- Personnel of long tenure.

In the case of personnel in leadership positions, their photographs are placed in the year in which they assumed the position. Photographs of other personnel are placed in the year in which they began their tenure.

Raymond R. Kelly
Historian & Archivist



Early Faculty Photographs

Fr Todd is 2nd from left in front row -

Dr McKenzic is 3rd " " " " "



Faculty and Staff of Howe Grammar School, 1884-1895, Howe School, 1895-1940; and Howe Military School, 1941-1985.

This scrapbook attempts to record the faculty and staff of Howe from its beginning in 1884. Unfortunately the first printed catalogs did contain listings of faculty-staff, probably because in the earliest years there were so few students that most of the academic program was handled by the Rector, Dr. Charles Nelson Spalding. Frank A. Ramsey, who attended Howe from 1884 to 1888, graduating in a class of two in 1888 wrote Colonel Burrett B. Bouton, Superintendent, in 1941 that Dr. Spalding was the sole teacher in that first year. However, this statement is contradicted by Grace Libey's Chronicles of Howe School: The First Fifty Years, in which she states that the Reverend Clarence E. Brandt taught during that first year. This seems to be borne out by the fact that Fr. Brandt returned Howe in 1906 as the principal speaker at the first Founders' Day. In his address he speaks of his association with Howe Grammar School in that first year. At any rate Dr. Spalding apparently had little assistance in academics during these early years.

An early publication, Howe School Topics, gives us the first listing of staff and faculty, that of the 1889-1890 school year. From that time forward records are available for most years. However, it was not until several years later that photographs of staff and faculty appeared in school publications.



Dr. Charles Nelson Spalding, Rector and Teacher, 1884-1895



BISHOP KNICKERBACKER

Founder and Benefactor of Howe Grammar School

1889-1900

HOWE GRAMMAR SCHOOL
FOR BOYS,
LIMA, - - - INDIANA.

RT. REV. D. B. KNICKERBACKER, D. D.,
VISITOR.

REV. C. N. SPALDING, M. A.,
RECTOR.

INSTRUCTORS.

JOHN P. HUBBARD, B. A.,
Master in Modern Languages and English Literature.

WALTER HEWETSON, B. A., *Cantab.*
Master in Classics.

EDMUND GREAVES, B. A., OXON.,
Master in Mathematics and Science.

.....
Master in English and Music.

DISCIPLINE.

EDWARD SAUNDERS,
Head Prefect.

WILLIAM L. HAYWARD,
Second Prefect.

JAMES E. CRAIG,
Third Prefect.

CALENDAR.

1890-91.

CHRISTMAS TERM.—Opens Sept 10th, 1890. Closes Dec. 22d, 1890.
EASTER TERM. Opens January 13th, 1891. Closes June 11th, 1891.

1890-1891

HOWE GRAMMAR SCHOOL.

Officers of Instruction and Discipline.

REV. C. N. SPALDING, D. D.
Rector.

JOHN P. HUBBARD, B. A.,
Master in Modern Languages and English Literature.

WALTER HEWETSON, B. A., CANTAB,
Master in Classics.

EDMUND GREAVES, B. A., OXON.,
Master in Mathematics and Science.

JOHN W. FOSTER,
Master in English and Music.

PREFECTS.

JAMES E. CRAIG.
HERBERT S. WEBSTER.
EDWIN WILLIAMS.

HOWE GRAMMAR SCHOOL.

1891-1892

OFFICERS OF INSTRUCTION AND DISCIPLINE.

REV. C. N. SPALDING, D. D.,
Rector.

ARTHUR P. NORTHWOOD, B. A.,
Master in Modern Languages and English Literature.

DAVID SNOVER, B. A.,
Master in Classics.

ALEXANDER TOLMIE, B. A.,
Master in Mathematics and Science.

Master in English and Music.

PREFECTS.

REV. JAMES E. CRAIG.
HERBERT S. WEBSTER.
EDWIN WILLIAMS.
W. A. CASH.

HOWE GRAMMAR SCHOOL

1892-1893

Officers of Instruction and Discipline.

REV. C. N. SPALDING, M. A., D. D.,
Rector.

WALTER HEWETSON, B. A.,
Master in Classics.

JOSEPH C. GROFF, B. A.,
Master in Mathematics and Science.

H. M. DONNER,
(Of the International Institute, Zurich.)
Master in Modern Languages and English Literature.

PREFECTS.

REV. JAMES E. CRAIG.

WILLIAM E. DAVIS.

J. HARRY BROWN.

HOWE GRAMMAR SCHOOL.

1893-1894

Officers of Instruction and Discipline.

REV. C. N. SPALDING, M. A., D. D.,

Rector.

WALTER HEWETSON, B. A.,

Master in Classics.

JOSEPH C. GROFF, B. A.,

Master in Mathematics and Science.

H. M. DONNER,

(Of the International Institute, Zurich.)

Master in Modern Languages and English Literature

PREFECTS.

REV. JAMES E. CRAIG.

WILLIAM E. DAVIS.

J. HARRY BROWN.

1894-1895

HOWE
Grammar School
FOR BOYS
LIMA, INDIANA

Visitors.

THE RT. REV. THE BISHOP OF INDIANA.

RT. REV. W. B. W. HOWE, S. T. D.

Bishop of South Carolina.

RT. REV. G. DEN. GILLESPIE, S. T. D.

Bishop of Western Michigan.

RT. REV. T. F. DAVIES, D. D., LL. D.

Bishop of Michigan.

Officers of Instruction and Discipline.

REV. C. N. SPALDING, M. A., D. D.,

Rector.

W. HEWETSON, B. A.,

Master in Classics.

HARRY D. DEGROAT, B. A.,

Master in Mathematics and Science.

KARL KOPP,

(Graduate of Heidelberg.)

Master in Modern Languages and English Literature.

Prefects.

H. S. KNILL.

J. B. GREINER.

F. W. CARROLL.

O. A. SIMPSON.

CALENDAR—1894-95.

CHRISTMAS TERM—Opened September 12, 1894;

Closes December 20, 1894.

EASTER TERM—Opens January 10, 1895; Closes

June 13, 1895.

HOWE SCHOOL

1895-1896

OFFICERS AND INSTRUCTORS

REV. JOHN HEYWARD MCKENZIE, A.M., Ph.D., Rector
Sacred Studies

WILLIAM WALLACE HAMMOND, A.M., LL. B., Headmaster
Greek and Latin

CAPT. CHARLES ALBERT CURTIS, A.B.A.B., U.S.A., Commandant
Military Science, Biology, & Chemistry

WILLIAM WARREN HOLLIDAY, LL. B.
History, Mathematics, & Coaching

HERBERT GREGORY NEELY
Instrumental Music

REV. CHARLES RUSSELL HODGE, A.M.
English and Vocal Music

WILLIAM ARTHUR SIEBER
German and French



THE RT. REV. JOHN HAZEN WHITE
Fourth Bishop of Indiana
First Bishop of the Diocese of Northern Indiana
President of the Howe School Board of Trustees, 1895 - 1925

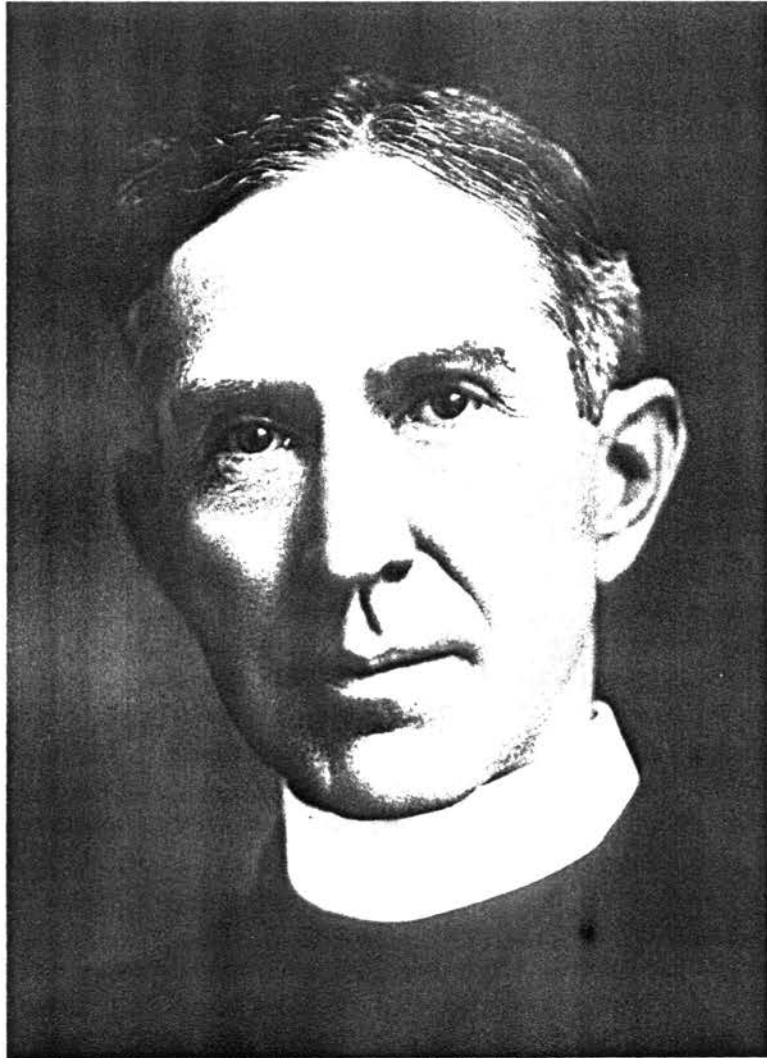

DR. JOHN HEYWARD MCKENZIE
Rector of Howe School
1895 - 1920

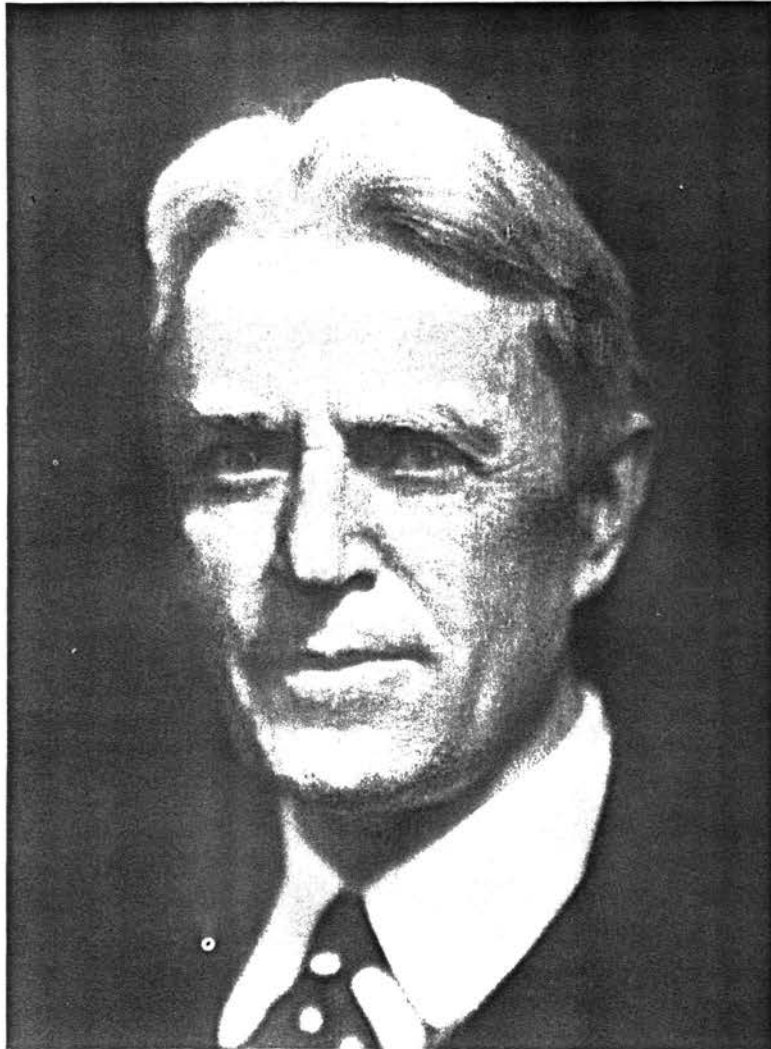

WILLIAM WALLACE HAMMOND
Headmaster of Howe School, 1895 - 1899
Trustee of Howe School, 1898 - 1900

1896-1897

OFFICERS AND INSTRUCTORS.

REV. JOHN HEYWARD MCKENZIE, A. M., PH. D., Rector
Sacred Studies

WILLIAM WALLACE HAMMOND, A. M., LL. B., Head Master
Greek and Latin

CHARLES ALBERT CURTIS, A. B., U. S. A., Commandant
Military Science and Biology

REV. CHARLES RUSSELL HODGE, A. M.
English and Vocal Music

WILLIAM ARTHUR SIEBER, A. B.
German and French

WARREN WILLIAM HOLLIDAY, LL. B.
History and Mathematics

HERBERT GREGORY NEELY
Instrumental Music

WILLIAM HENRY NANDERS, A. B.
Latin and English

Edwin LeRoy Hammond.....Quartermaster
Fred Anderson.....Accountant
Catherine A. Sherry.....Matron
Jennie Shipman Nichols.....Matron Lower School

1897-1898

OFFICERS AND INSTRUCTORS.

Rev. JOHN HEYWARD MCKENZIE, A. M. PH. D., Rector
English and Sacred Studies

WILLIAM WALLACE HAMMOND, A. M., LL. B., Head Master
Greek and Latin

CLINTON HALE TEBBETTS (West Point), Commandant
Military Science

Rev. JOHN EDWIN CARPENTER, A. B.
Mathematics

CHARLES B. WALTER, A. M.
French and German

WARREN WILLIAM HOLLIDAY, LL. B.
History and Mathematics

EDWIN RICHARD WILLIAMS
English

WILLIAM ROY YEAGLA
Band Master

Edwin Leroy Hammond Quartermaster
Rev. James Eleazer Craig..... Private Secretary
Catherine A. Sherry..... Matron
Jennie Shipman Nichols Matron Lower School

1898-1899

OFFICERS AND INSTRUCTORS

1897-1898

Rev. JOHN HEYWARD MCKENZIE, A. M., PH.D., Rector
English and Sacred Studies

WILLIAM WALLACE HAMMOND, A. M., LL. B., Head-
Master, Greek and Latin

First Lieut. HUGH T. REED, U. S. A., Professor of
Military Science and Tactics

CLINTON HALE TEBBETTS (West Point), Commandant
Military Science

Rev. JOHN EDWIN CARPENTER, A. B., Chaplain
Mathematics

P. L. WOODBURY, A. M.
German and French

OMAR SAMUEL WUTHRICH, PH. G.
English and History

CHAUNCEY DE WITT MEIER
Lower School

JOSEPH WILLIAM HOWARD
Music

Edwin Leroy Hammond.....Quartermaster
Rev. James Eleazer Craig.....Secretary
Catherine A. Sherry.....Matron
Jennie Shipman Nichols.....Matron Lower School

1899-1900
OFFICERS AND INSTRUCTORS

1899-1900

Rev. JOHN HEYWARD MCKENZIE, A. M., Ph. D., Rector

English

Colonel HUGH T. REED (First Lieut. U. S. Army)

Professor of Military Science and Tactics

Major RICHARD HENRY JORDAN, Commandant

Mathematics

P. L. WOODBURY, A. M.

German and French

ALPHAEUS BRUCE REYNOLDS, A. B.

Latin and English

VINE HAROLD SMITH, A. B.

Greek and History

CHELSEA COMO AYDELOTT, B. S., M. E.

Science and Manual Training

Rev. JAMES ELEAZER CRAIG, Chaplain

WILLIAM YEAGLA, Bandmaster

GEORGE ARTHUR RUHL, Quartermaster

CHARLES L. SPENCE, Adjutant

CLAUDE HEROD COMPTON, Tactical Officer

FACULTY - 1899-1900



COLONEL REED

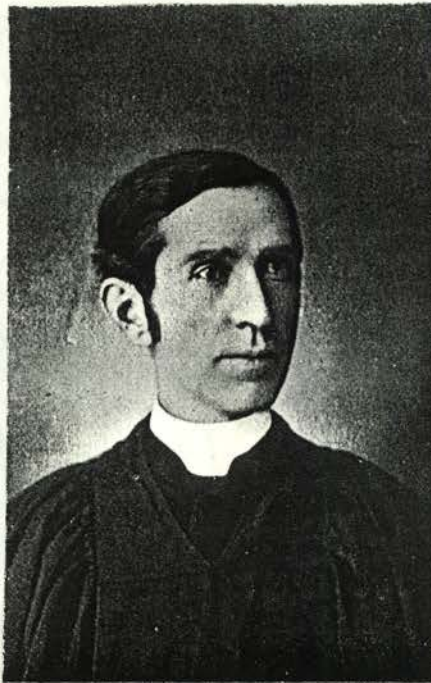

THE RECTOR



MAJOR JORDAN



MR. SMITH

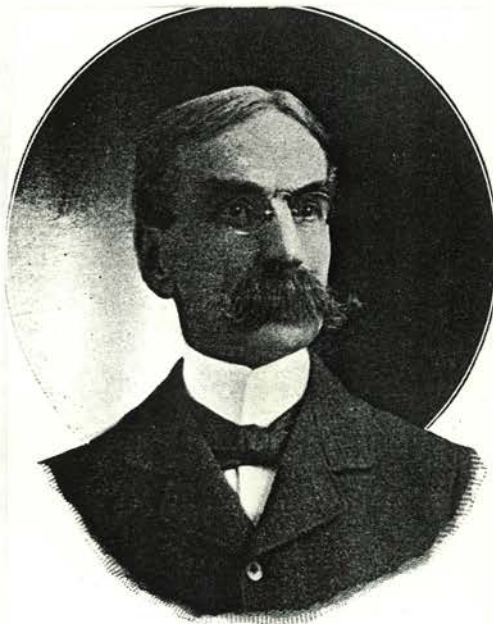

MR. WOODBURY



MR. AYDELOTT



MR. REYNOLDS

OFFICERS AND INSTRUCTORS

1900-1901

Reverend JOHN HEYWARD MCKENZIE, A. M., Ph. D., Rector
ENGLISH

Colonel HUGH T. REED (First Lieutenant U. S. Army)
PROFESSOR OF MILITARY SCIENCE AND TACTICS

Major RICHARD HENRY JORDAN, Commandant
MATHEMATICS

P. L. WOODBURY A. M.
GERMAN AND FRENCH

CHELSEA COMO AYDELOTT, B. S., M. E.
SCIENCE AND MANUAL TRAINING

SAMUEL PORTLAND CHASE ROBERTS, A. B.
ENGLISH AND LATIN

CHARLES PRESCOTT POORE, A. B.
LATIN AND GREEK

JAMES BOYD COXE, A. B.
HISTORY

WILLIAM ISAAC AMERIMAN BEALE
LOWER SCHOOL

GEORGE ARTHUR RUHL
QUARTERMASTER

FRANK SCOTT SUMMERS
BANDMASTER

FACULTY - 1900-1901



MAJOR JORDAN

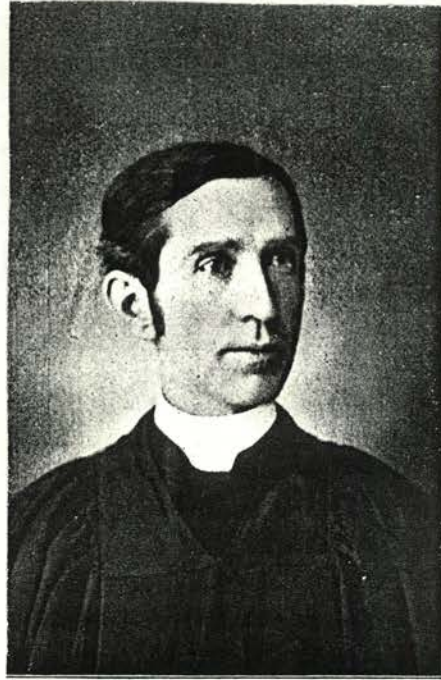

THE RECTOR



COL. REED



MR. BEALE

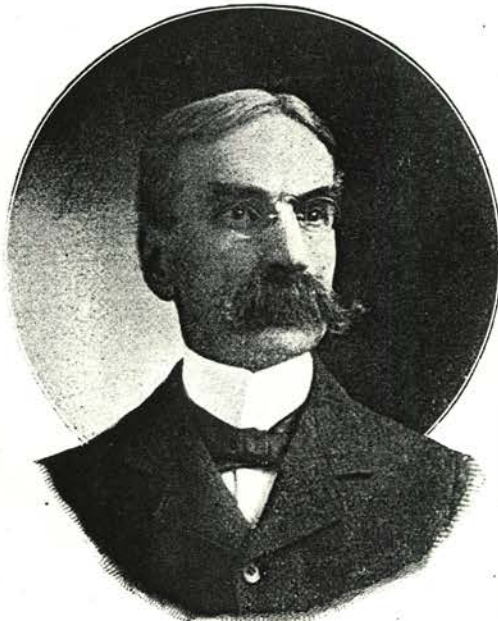

MR. WOODBURY



MR. AYDELOTT



MR. ROBERTS



MR. POORE



MR. COXE



MR. REYNOLDS
(Summer School)

1901-1902

OFFICERS AND INSTRUCTORS



Rev. JOHN HEYWARD MCKENZIE, A. M., Ph. D., Rector
English

Col. HUGH T. REED (First Lieutenant U. S. A.)
Professor of Military Science and Tactics

Major JOHN R. HICKS, C. E., Commandant
Mathematics

P. L. WOODBURY, A. M.
German and French

Rev. ADDISON ALVORD EWING, A. B., Chaplain
History and Mathematics

CHARLES ELMER WOODRUFF, A. B.
Latin and Greek

SALMON PORTLAND CHASE ROBERTS, A. B.
English and Political Science

GUY F. WELLS
Science and Manual Training

GEORGE ARTHUR RUHL
Commercial Branches

MISS MATE SACK
Violin

FRANK SCOTT SUMMERS
Bandmaster

Captain RICHARD B. JULIAN
Quartermaster

MRS. R. B. JULIAN
Matron

The Faculty - 1901-1902



COL. REED

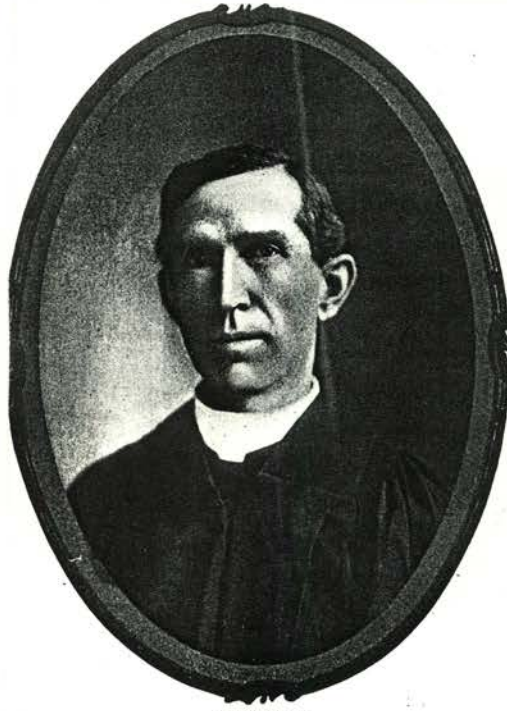

THE RECTOR

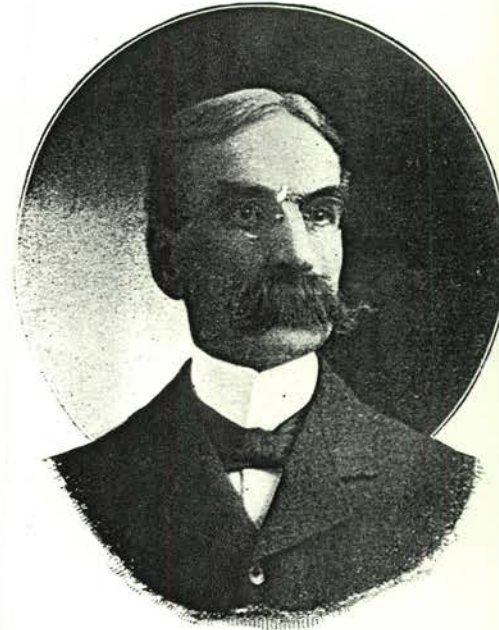

MR. WOODBURY



MAJOR HICKS



MR. WOODRUFF



MR. ROBERTS



MR. WELLS



MR. FOLSOM



MR. REYNOLDS
(Summer School)

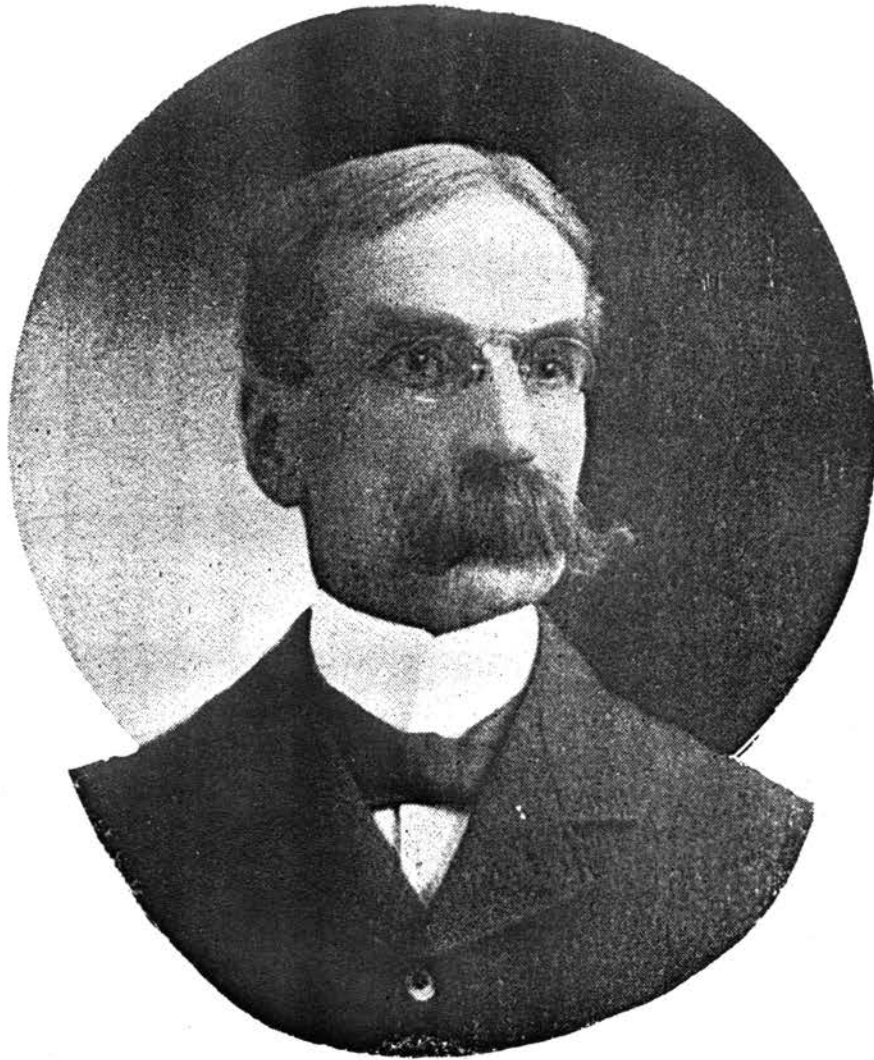

PETER LEVI WOODBURY
Headmaster of Howe School
1901 - 1908



THE REVEREND IRVING TODD
Principal of the Lower School, 1902 - 1916
Head of the Upper School Latin Department, 1916 - 1932



**MRS. ANNIE
HOOLEY TODD**
*Co-Principal of the
Lower School, 1902 - 1916*

1902-1903

OFFICERS AND INSTRUCTORS

Rev. JOHN HEYWARD MCKENZIE, A. M., Ph. D., Rector
English

P. L. WOODBURY, A. M., Head Master
German and French

Col. HUGH T. REED (First Lieutenant U. S. A.)
Professor of Military Science and Tactics

Major JOHN R. HICKS, C. E., Commandant
Mathematics

Rev. ADDISON ALVORD EWING, A. B., Chaplain
History and Mathematics

CHARLES ELMER WOODRUFF, A. B.
Latin and Greek

SALMON PORTLAND CHASE ROBERTS, A. B.
English and Political Science

ARTHUR JAMES FOLSOM, A. M.
History

GUY F. WELLS
Science and Manual Training

GEORGE ARTHUR RUHL
Commercial Branches

Miss MATE SACK
Violin

GEORGE SACK
Bandmaster

Captain RICHARD B. JULIAN
Quartermaster

Mrs. R. B. JULIAN
Matron



ROY FENTON MCKENZIE
Business Manager, 1903-1922



FRANK CHASE WADE, M.D.
School Physician, 1902-1940

1903-1904

Officers and Instructors

Rev. JOHN HEYWARD MCKENZIE, A. M., Ph. D., Rector
English

P. L. WOODBURY, A. M., Head Master
German and French

Col. HUGH T. REED (First Lieutenant U. S. A.)
Professor of Military Science and Tactics

CHARLES ELMER WOODRUFF, A. B.
Latin and Greek

SALMON PORTLAND CHASE ROBERTS, A. B.
English and Political Science

GEORGE ERNEST PERRY (Annapolis)
Physics and Mathematics

Rev. IRVING TODD, A. M., Principal of Lower School
Latin

SELATIE EDGAR STOUT, A. B.
Mathematics

ZACH ANSON CHANDLER, B. L.
English and History

DANIEL HERBERT DUVALL, B. S. (Commandant)
Military Science

Rev. JOHN H. PARSONS
Chaplain

ALLEN ROBERT STURTEVANT, Ph. B.
Manual Training and Spanish

Mrs. IRVING TODD
Lower School

CURTIS EUGENE MILLER
Music

HAROLD AMASA LORING
Mathematics and Music

Officers and Instructors

1904—1905

REV. JOHN HEYWARD MCKENZIE, L. H. D., Rector
English

P. L. WOODBURY, A. M., Head Master
French

COL. HUGH T. REED (First Lieutenant U. S. A.)
Professor of Military Science and Tactics

CHARLES ELMER WOODRUFF, A. B.
Latin and Greek

REV. IRVING TODD, A. M., Principal of Lower School
Latin

SELATIE EDGAR STOUT, A. B.
Mathematics

ZACH ANSON CHANDLER, B. L.
English and History

MRS. IRVING TODD
Lower School

CHARLES HERBERT BUTRICK, A. B.
Greek and Mathematics

EYVIN MARTIN SHEFLOW, B. S.
Mathematics and Science

W. LAWTON L. ELKIN (Commandant)
Military Science

REV. ORROK COLLOQUE, Ph. D.
German

CURTIS EUGENE MILLER
Music

VINCENT SNOW
Music

1905-1906

Officers and Instructors

The Rev. JOHN HEYWARD MCKENZIE, L. H. D., *Rector*
English

P. L. WOODBURY, A. M., *Head Master*
French

FREDERIC MARTIN TOWNSEND, A. M., *Principal Upper School*
History

CHARLES ELMER WOODRUFF, A. B.
Latin and Greek

The Rev. IRVING TODD, A. M., *Principal Lower School*
Latin

C. N. WYANT (*Ex-Regent Kenyon Military Academy*)
Mathematics and Physics

MRS. IRVING TODD
Lower School

SAMUEL K. FUNKHOUSER, C. E., *Commandant*
Military Science

CURTIS EUGENE MILLER
Music

ALBERT ALEXANDER KING, A. B.
English

RICHARD FRANKLIN KEELER
Mathematics and Chemistry

1906-1907
Officers and Instructors

REV. JOHN HEYWARD MCKENZIE, L. H. D., Rector
English

P. L. WOODBURY, A. M., Head Master
French

CHARLES ELMER WOODRUFF, A. B.
Latin and Greek

REV. IRVING TODD, A. M., Principal of Lower School
Latin

SELATIE EDGAR STOUT, A. B.
Mathematics

MRS. IRVING TODD
Lower School

W. LAWTON L. ELKIN, Commandant
Military Science

REV. ORROK COLLOQUE, Ph. D.
German

CURTIS EUGENE MILLER
Music

ARTHUR RANG, A. B.
History and English

JAMES CLINTON PEEBLES, B. S.
Mathematics and Physics

RICHARD FRANKLIN KEELER
Mathematics

1907-1908

Officials

ADMINISTRATION AND INSTRUCTION

The Reverend JOHN HEYWARD MCKENZIE, L. H. D., *Rector*
P. L. WOODBURY, A. M., *Head Master*
French and German

FREDERIC MARTIN TOWNSEND, A. M., *Principal Upper School*
History

CHARLES ELMER WOODRUFF, A. B.
Latin and Greek

The Reverend IRVING TODD, A. M., *Principal Lower School*
Latin and Book-Keeping

CLAUDE N. WYANT, *Principal Middle School*
Mathematics

MRS. IRVING TODD
Lower School

SAMUEL KING FUNKHAUSER, C. E., *Commandant*
Military Science and Mathematics

CURTIS EUGENE MILLER
Music

ALBERT ALEXANDER KING, A. B.
English and German

RICHARD FRANKLIN KEELER
Physics and Chemistry

PERCIVAL GARRIGUS ELSTER
English Branches

The Reverend CLARENCE E. BRANDT, *Curate*
English Branches

FRANK MARVIN LITTLE
Stenography and Typewriting

ROLAND DIGGLE, F. N. C. N., *Organist*
Piano and Voice

BUSINESS MANAGEMENT

ROY FENTON MCKENZIE
Business Manager

RICHARD B. JULIAN
Quartermaster

GEORGE ARTHUR FISHER
Assistant Quartermaster

MRS. RICHARD B. JULIAN
Matron

MISS ELLA B. POOLE
Trained Nurse

Officers and Instructors

1908-1909

THE REVEREND JOHN HEYWARD MCKENZIE, L. H. D.

Rector.

Graduate of Boston University. Formerly President of Hillsborough College, Belmont College and the Ohio Military Institute. Thirteen years Rector of Howe School.

*PETER LEVI WOODBURY, A. M.

Head Master.

FRENCH AND GERMAN

Graduate of Dartmouth College. Formerly at the Church School, Nebraska City, Neb.; Bishop Whipple School, Moorhead, Minn.; and the Holderness School, New Hampshire. Eleven years at Howe School.

FREDERIC MARTIN TOWNSEND, A. M.

Administrative Assistant.

HISTORY

Graduate of the University of Michigan. Eleven years Superintendent of City Schools in Michigan and Ohio. Previously at St. John's Military School, Manlius, N. Y.; the Pennsylvania Military College, Chester; the Packer Collegiate Institute, Brooklyn; the Woodbridge School, New York. Recently in charge of National Park Seminary, Washington, D. C.

CHARLES ELMER WOODRUFF, A. B.

Principal of the Upper School.

LATIN AND GREEK

Graduate of the University of Pennsylvania. Post-Graduate course at the University of Chicago. Formerly at the Michigan Military Academy, and Iowa State College, Ames. Eight years at Howe School.

C. N. WYANT.

Principal of the Middle School.

MATHEMATICS

Graduate of the University of Virginia. Eight years in private and public schools in Virginia. Thirteen years in charge of Kenyon Military Academy, Gambier, Ohio.

*Died, May 4.

THE REVEREND IRVING TODD, A. M.

Principal of the Lower School.

LATIN AND HISTORY

Graduate of Kenyon College. Instructor for two years in the Kenyon Military Academy, and ten years at the College of the Sisters of Bethany, Topeka, Kansas. Six years at Howe School.

MRS. IRVING TODD, B. L.

LOWER SCHOOL

Graduate of the Teachers' Training School, Davenport, Iowa. Six years a teacher in the Davenport public schools; nine years Principal of the College of the Sisters of Bethany, Topeka, Kansas. Six years at Howe School.

MAJOR JOHN CUSTER WIGGS, B. L.

Commandant.

MILITARY SCIENCE AND MATHEMATICS

Graduate of Ohio Wesleyan University. Lieutenant, Company L, Eighth Regiment, Ohio National Guard. Recently Tactical Officer at Western Military Academy.

CURTIS EUGENE MILLER

Director of the Music Department.

VIOLIN, GUITAR, CORNET, ETC.

Six years at Howe School.

RICHARD FRANKLIN KEELER
SCIENCE AND MATHEMATICS
Graduate of the Michigan State Normal College, Ypsilanti.

HOWARD KLINE MILLER, A. B.
ENGLISH
Graduate of the First Pennsylvania State Normal School, and of Franklin and Marshall
College, Lancaster, Pa. Four years an instructor in the West Side High School,
Aurora, Illinois.

PERCIVAL GARRIGUS ELSTER
ENGLISH AND FRENCH
Graduate of Howe School, and a student at Kenyon College.

MRS. HUDSON KAY WEBSTER
LOWER SCHOOL
Graduate of Athens Collegiate Institute, Ontario. Several years Principal of grammar
schools in Canada and New York.

WILLIAM JAMES STONE
PIANO AND VOICE
Post-Graduate and instructor at Chicago Piano College. Pupil of Wm. Sherwood.

GRACE ADDA LIBEY
Secretary.
STENOGRAPHY AND TYPEWRITING
Student at De Pauw University two years. Three years Secretary of Western
College for Women, Oxford, Ohio.

THE REVEREND W. H. TOMLINS
Curate.

ROY FENTON MCKENZIE
Business Manager.

RICHARD B. JULIAN
Quartermaster.

GEORGE ARTHUR FISHER
Assistant Quartermaster.

MRS. RICHARD B. JULIAN
Matron.

MISS E. B. POOLE
Graduate Nurse.

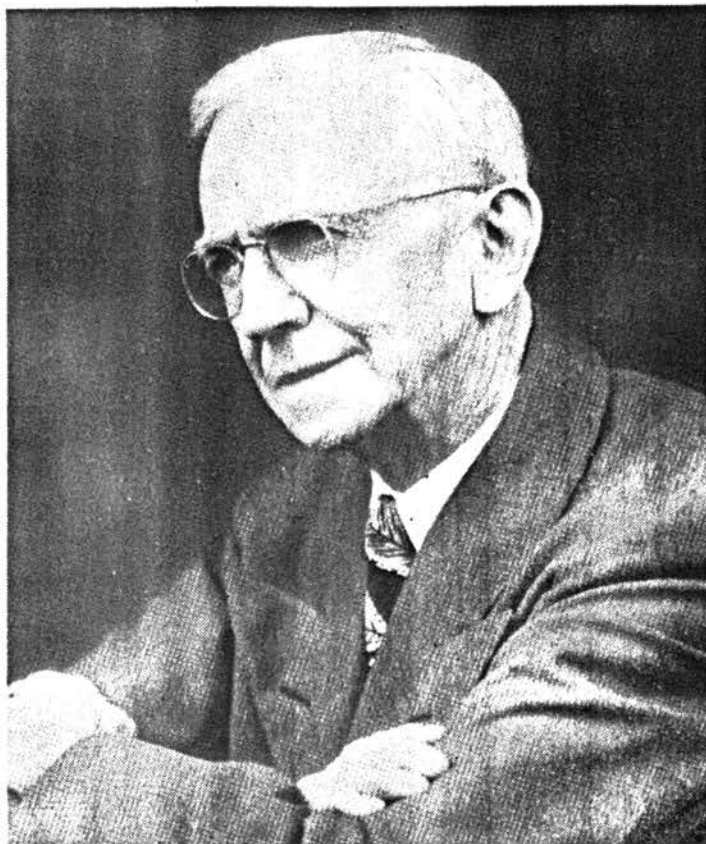

ALFRED AINSWORTH WADE, M.D.
School Physician, 1909-1962

Officers and Instructors

1909-1910

THE REVEREND JOHN HEYWARD MCKENZIE, L.H.D.,

Rector.

Graduate of Boston University. Formerly President of Hillsborough College, Belmont College and Ohio Military Institute. Fourteen years Rector of Howe School.

CHARLES ELMER WOODRUFF, A.B.,

Principal of the Upper School.

GREEK AND GERMAN

Graduate of University of Pennsylvania. Post-Graduate course at University of Chicago. Formerly at Michigan Military Academy and Iowa State College. Nine years at Howe School.

THE REVEREND IRVING TODD, A.M.,

Principal of the Lower School.

LATIN

Graduate of Kenyon College. Instructor for two years in Kenyon Military Academy, and ten years at College of the Sisters of Bethany, Topeka, Kansas. Seven years at Howe School.

Mrs. IRVING TODD, B.L.,

Lower School.

Graduate of Teacher's Training School, Davenport, Iowa. Six years a teacher in Davenport Public Schools; nine years Principal of College of the Sisters of Bethany, Topeka, Kansas. Seven years at Howe School.

CURTIS EUGENE MILLER

Director of the Department of Music.

VIOLIN, GUITAR, CORNET, ETC.

Seven years at Howe School.

ZACH ANSON CHANDLER, B.S.,

Principal of the Middle School.

HISTORY

Graduate of University of Wisconsin. Instructor Marshall High School one year. Four years at Howe School.

RICHARD FRANKLIN KEELER,

SCIENCE AND MATHEMATICS

Graduate of Michigan State Normal School, Ypsilanti. Four years at Howe School.

HOWARD KLINE MILLER, A.B.,

ENGLISH

Graduate of First Pennsylvania State Normal School and of Franklin and Marshall College, Lancaster, Pa. Four years an instructor in West Side High School, Aurora, Illinois. Two years at Howe School.

THE REVEREND JOHN ADDAMS LINN, A.M.,

Curate.

HISTORY

Graduate of Lake Forest University and Western Theological Seminary.

GROVER CHARLES GOOD, A.B.,

Registrar.

LATIN AND POLITICAL SCIENCE

Graduate of Harvard College. Two years at Howe School.

FRANCIS N. GAULT, B.S.,

MILITARY SCIENCE AND MATHEMATICS

Graduate of Ohio Wesleyan University. Instructor in Harvard School two years.

RAYMOND DUBOIS CAHALL, A.B.,

FRENCH

Graduate of Kenyon College.

PERCIVAL GARRIGUS ELSTER,

ENGLISH AND FRENCH

Graduate of Howe School and a Student at Kenyon College. Three years at Howe School.

GRACE ADDA LIBEY,

Secretary.

STENOGRAPHY AND TYPEWRITING

Student at DePauw University two years. Three years Secretary of Western College for Women, Oxford, Ohio. Two years at Howe School.

ROY FENTON MCKENZIE,

Business Manager.

RICHARD B. JULIAN,

Quartermaster.

GEORGE ARTHUR FISHER,

Assistant Quartermaster.

MRS. RICHARD B. JULIAN,

Matron.

MISS E. B. POOLE,

Graduate Nurse.

Officers and Instructors

1910-1911

REVEREND JOHN HEYWARD MCKENZIE, D. D., L.H.D., Rector
English

*CHARLES ELMER WOODRUFF, A.B.
Greek and German

REVEREND IRVING TODD, A.M.
Latin

MRS. IRVING TODD, B.L.
Lower School

ZACH ANSON CHANDLER, B.L.
History

HOWARD KLINE MILLER, A.B.
English

RICHARD FRANKLIN KEELER
Science and Mathematics

REVEREND JOHN ADDAMS LINN, A.M.
History

*On leave of absence one year to study abroad.

GROVER CHARLES GOOD, A.B.
Latin

SAMUEL ANDREW KRUSÉ, A.B.; B.S. in Ed.
German and French

HAL DAVIDSON BARGELT, A.B.
Mathematics

ROBERT WILLIAMS
Political Science and Vocal Music

GEORGE HARRISON PRITCHARD, B.S.
Science and Military

ROY FLORENSE SCHNEIDER
Physical Training

WILLIAM ROBERT WEBB, B. Pd.
English and Manual Training

IRA ROWLSON DOTY
Shorthand and Mathematics

HUGH WYCKOFF COMPTON
Orchestra and Band Instruments

MRS. HUGH WYCKOFF COMPTON
Piano and Voice

GEORGE GERALD TRIPLETT
Military

ROY FENTON MCKENZIE
Business Manager

RICHARD B. JULIAN
Accountant

GEORGE ARTHUR FISHER
Secretary

MRS. RICHARD B. JULIAN
Matron

MISS E. B. POOL
Graduate Nurse



CHARLES GROVER GOOD
Headmaster of Howe School
1911 - 1916

HOWE SCHOOL

Officers and Instructors

1911-1912

REVEREND JOHN HEYWARD MCKENZIE, D. D., L.H.D., Rector
English

GROVER CHARLES GOOD, A. B., Head Master
Latin

CHARLES ELMER WOODRUFF, A.B.
Greek and German

REVEREND IRVING TODD, A.M.
Latin

MRS. IRVING TODD, B.L.
Lower School

ZACH ANSON CHANDLER, B.L.
History and English

HOWARD KLINE MILLER, A.B.
English

REVEREND JOHN ADDAMS LINN, A.M.
History and Greek

GEORGE GERALD TRIPLETT
Military

PAUL CASSIUS BERLIN
Military

ROY FENTON MCKENZIE
Business Manager

RICHARD B. JULIAN
Accountant

GEORGE ARTHUR FISHER
Secretary

HAL DAVIDSON BARGELT, A.B.

Mathematics

ROBERT WILLIAMS

Political Science and Vocal Music

ROY FLORENSE SCHNEIDER

Director of Physical Education

WILLIAM ROBERT WEBB, B. Pd.

Science and Manual Training

IRA ROWLSON DOTY

Shorthand and Mathematics

HUGH WYCKOFF COMPTON

Orchestra and Band Instruments

MRS. HUGH WYCKOFF COMPTON

Piano and Voice

THE REVEREND FRANCIS MILTON BANFIL, A.B.

History

PERCIVAL GARRIGUS ELSTER

French

ASA ORRIN WEESE, B.A.

Biology

NICHOLAS LEONARD KUHNEN

Proctor in Upper School

GEORGE DRAKE ARNOLD

Proctor in Lower School

FRANK MARVIN LITTLE

Manager of Club House

MRS. RICHARD B. JULIAN

Matron

MISS E. B. POOL

Graduate Nurse

MISS MARGARITE CRAIG

Graduate Nurse

Officers and Instructors

1912-1913

REVEREND JOHN HEYWARD MCKENZIE, D. D., L. H. D., Rector
English

GROVER CHARLES GOOD, A. B., Head Master
Latin

CHARLES ELMER WOODRUFF, A. B.
Greek and German

REVEREND IRVING TODD, A. M.
Latin

MRS. IRVING TODD, B. L.
Lower School

HOWARD KLINE MILLER, A. B.
English

REVEREND JOHN ADDAMS LINN, A. M.
History and Greek

ROY FLORENSE SCHNEIDER
Director of Physical Education

WILLIAM ROBERT WEBB, B. Pd.
Science and Manual Training

IRA ROWLSON DOTY
Shorthand and Mathematics

REVEREND FRANCIS MILTON BANFIL, A. B.
History

PERCIVAL GARRIGUS ELSTER
French

TREVOR SAMUEL MUFFITT
Biology

PAUL CASSIUS BERLIN
Military

MISS DORA CARVER DELAY
Summer School

FRED KIMBALL, A. B.
Mathematics

ALBERT BUCKNER COE, A. B.
English

MISS EDITH ALMA PURDY
Lower School

GEORGE LEWIS HODGE
Band and Orchestra

FRANK SPENCER KENYON
Piano and Violin

BERNARD CLAYTON CARTMELL
Proctor in Lower School

ROY FENTON MCKENZIE
Business Manager

RICHARD B. JULIAN
Accountant

GEORGE ARTHUR FISHER
Secretary

FRANK MARVIN LITTLE
Manager of Club House

MRS. RICHARD B. JULIAN
Matron

MISS ROSA BELLE GREEN
Graduate Nurse

MISS MARGARET ETHEL CRAIG
Graduate Nurse

MRS. PEARL TAYLOR
Stewardess

EDWIN GONTER
Stenographer

GEORGE OREN BECK
Superintendent of Buildings and Grounds

Officers and Instructors

1913-1914

THE REV. JOHN HEYWARD MCKENZIE, D. D., L. H. D., Rector
English

GROVER CHARLES GOOD, A. B., Head Master
Latin

* CHARLES ELMER WOODRUFF, A. B.
Greek and German

THE REVEREND IRVING TODD, A. M.
Latin

MRS. IRVING TODD, B. L.
Lower School

ROY FLORENCE SCHNEIDER
Director of Physical Education

IRA ROWLSON DOTY
Shorthand and Mathematics

THE REVEREND FRANCIS MILTON BANFIL, A. B.
History

PERCIVAL GARRIGUS ELSTER
French

TREVOR SAMUEL MUFFITT
Biology

PAUL CASSIUS BERLIN
Military

* On leave of absence in Europe.

MISS DORA CARVER DELAY
Mathematics

ALBERT BUCKNER COE, A. B.
English

MISS EDITH ALMA PURDY
Lower School

GEORGE LEWIS HODGE
Band and Orchestra

FRANK SPENCER KENYON, A. B.
Piano and Violin

THE REVEREND VINCENT CORBETT LACEY
Chaplain

THE REVEREND EUGENE F. BIGLER, A. M.
History

MAX ROBERTSON HODGDON, A. B.
Greek and Latin

RAYMOND LESLIE DONAKER, B. S.

Study Hall and Latin

FORREST EDWIN ADAMS, B. S., A. M.

Mathematics

FRED CHARLES WINDOES, B. S.

Physics and Chemistry

CHARLES EDWARD SMITH, A. B., Pd. B.

History

ERNEST CARL MILLER, B. S.

German

BENJAMIN ROSS COWGILL, B. L.

Military

JAMES WILLIAM FERRIE

RODERIC PAUL WADE

BERNARD CLAYTON CARTMELL

Summer School

ROY FENTON MCKENZIE

Business Manager

RICHARD BUTLER JULIAN

Accountant

GEORGE ARTHUR FISHER

Secretary

FRANK MARVIN LITTLE

Manager of Club House

MRS. RICHARD BUTLER JULIAN

Matron

FRANK CHASE WADE, M. D.

ALFRED AINSWORTH WADE, M. D.

Physicians

MISS ROSA BELLE GREENE

Graduate Nurse

MISS MARGARET ETHEL CRAIG

Graduate Nurse

MRS. PEARL TAYLOR

Stewardess

EDWIN GONTER

Stenographer

GEORGE OREN BECK

Superintendent of Buildings and Grounds

Officers and Instructors

1914-1915

THE REVEREND JOHN HEYWARD MCKENZIE, D. D., L. H. D., Rector
English

GROVER CHARLES GOOD, A. B., Head Master
English

CHARLES ELMER WOODRUFF, A. B.
Greek and German

THE REVEREND IRVING TODD, A. M.
Latin

MRS. IRVING TODD, B. L.
Lower School

CURTIS EUGENE MILLER
Music

ROY FLORENSE SCHNEIDER
Physical Education

PAUL CASSIUS BERLIN
Military

MAX ROBERTSON HODGDON, A. B.
Greek and Latin

RAYMOND LESLIE DONAKER, B. S.
Biology

FORREST EDWIN ADAMS, B. S., A. M.
Mathematics

FRED CHARLES WINDOES, B. S.
Physics and Chemistry

CHARLES EDWARD SMITH, A. B., Pd. B.
History



Faculty - 1914-1915

LUCIEN FRANK SENNETT, A. M.

English

PARK E. WINELAND, B. S.

Mathematics

DR. FORREST DARWIN WALTON

French

THE REVEREND BENJAMIN FRANK PRICE IVINS, A. B.

History

RODERIC PAUL WADE, A. B.

English

DONALD FINDLEY GANIARD

Music

ROY FENTON MCKENZIE

Business Manager

RICHARD BUTLER JULIAN

Accountant

MRS. RICHARD BUTLER JULIAN

Matron

GEORGE ARTHUR FISHER

Secretary

FRANK CHASE WADE, M. D.
ALFRED AINSWORTH WADE, M. D.

Physicians

MISS KATHARINE YEWENS

Graduate Nurse

MISS MAUD BLOUNT MORTIMER

Graduate Nurse

MRS. PEARL TAYLOR

Stewardess

EDWIN GONTER

Stenographer



MAJOR JAMES H. HABERLY
Trustee of Howe School, 1921 - 1959
Treasurer of Howe School, 1921 - 1945

HOWE SCHOOL

1921-1922

OFFICERS AND INSTRUCTORS

THE REVEREND CHARLES HERBERT YOUNG, A.B., A.M., *Rector*
Sacred Studies and Conference Lectures

HARRY NEWTON RUSSELL, A.B., *Headmaster*
English and Mathematics

THE REVEREND IRVING TODD, A.M.
Latin

THE REVEREND LUCIEN FRANK SENNETT, A.M.
English and History

THE REVEREND EARL THOMAS JENNINGS, A.B.
Principal Lower School

THE REVEREND CHARLES H. L. FORD, B.A.
Latin and History

LEO D. HERSIBERGER, A.B.
Physical Director, Biology, Physics

WILFRED EMMONS, A.B.
French

ROBERT D. BOWDEN, A.B.
Mathematics

HOWARD W. YUNKER, A.B.
History and Geography

MRS. HOWARD B. YUNKER, A.B.
Arithmetic

JACOB BOETHIUS, A.B.
French and Spanish

CLAUDE LUCAS
Commercial Branches

JOHN MORELEY, JR.
Mathematics

MRS. LEO D. HERSIBERGER
English, History, Geography

MRS. CHARLOTTE M. STEFFA
Matron Lower School

MRS. CHARLES H. L. FORD, B.S.
Chemistry, General Science

MRS. FRANCES WILDE
French and Spanish

PAUL C. VAN DYKE
Band and Orchestra

HOWE SCHOOL

1921-1922 - Page 2.

MISS THEODORA YOUNG
Lower School

WILLIAM L. D. HAGAN
Piano, Organ, and Choir

MAJOR BATES TUCKER, U.S.A., Retired
Professor Military Science and Tactics

SERGT. ROBERT J. BALL, U.S.A.
Assistant to Professor M. S. and T.

ROY FENTON MCKENZIE
Business Manager

FRANK MARVIN LITTLE
Commandant Middle School

DAVID JOSEPH VARNES
Secretary

MRS. DOROTHY BOSANKO
Stenographer

GEORGE ARTHUR FISHER
Quartermaster

JAMES SCHAEFFER MERRITT
Tactical Officer—Middle School

MISS MARIA S. CHURCHMAN
Matron Middle School

EARL TAYLOR
Tactical Officer—Middle School

GEORGE SAMUEL PRESTON
Tactical Officer—Lower School

PAUL SCHAEFFER WILLARD
Accountant

MRS. THEODORA GOODRICH
Librarian

DR. FRANK CHASE WADE, M.D.

DR. FRED AINSWORTH WADE, M.D.
School Physicians

MISS MARGARET E. CRAIG
MISS RHODA SANDHAM
Graduate Nurses

MRS. PEARL TAYLOR
Stewardess



ARCHIBALD M. LANGFORD, *Headmaster*

1922-1923

Mr. Langford graduated from Trinity in 1897 with the degree of Bachelor of Arts. In 1909 he received his LL.B. degree from New York Law School. Was a master at St. James School, Maryland, Assistant Professor at West Texas Military Academy, Principal of Allegheny County Academy, Maryland. Director of Summer School at Peddie, instructor at Peddie Institute. Served in the A. E. F. Is a member of the Alpha Delta Phi and Medusa Head of Trinity.

Administration

1922-1923

CHARLES HERBERT YOUNG
Rector

FRANK MARVIN LITTLE
Business Manager

DAVID J. VARNES
Secretary

MRS. DOROTHY BOSANKO
Stenographer

GEORGE ARTHUR FISHER
Quartermaster

MISS MARIA S. CHURCHMAN
Matron Middle School

PAUL SCHAEFFER WILLARD
Accountant

MRS. THEODORA GOODRICH
Librarian

DR. FRANK CHASE WADE, M. D.
DR. FRED AINSWORTH WADE, M. D.
School Physicians

MISS MARGARET E. CRAIG
MISS RHODA SANDHAM
Graduate Nurses

MRS. PEARL TAYLOR
Stewardess



MAJOR FRANK M. LITTLE
Business Manager
1922 - 1956



ARCHIBALD M. LANGFORD
Headmaster of Howe School
1922-1923

1922-1923

Officers and Instructors

THE REVEREND CHARLES HERBERT YOUNG, M.A., D.D., *Rector*
Sacred Studies and Conference Lectures

MR. EDMUND SCUDDER JAMIESON, A.B., *Headmaster*
Mathematics

MAJOR BATES TUCKER, U.S.A., *Retired, Commandant*
Professor of Military Science and Tactics

THE REVEREND IRVING TODD, A.M.
Latin

THE REVEREND CHARLES H. L. FORD, B.A.
Latin and History

MR. J. PEMBROKE HART, B.A.
English

MRS. LEO D. HERSHBERGER
English, History, and Geography

MISS GRACE LIBEY
English and History

MR. PERCIVAL G. ELSTER, B.A.
Modern Languages

MR. JEAN A. LAMBERT, *U. S. Naval Academy*
Mathematics

MRS. CHARLES H. L. FORD, B.S.
Chemistry and Physics

MR. LEO D. HERSHBERGER, A.B., *Physical Director*
Biology and General Science

MR. CLAUDE LUCAS
Commercial Subjects

CAPTAIN PAUL VAN DYKE
Band and Orchestra

MR. DEWEY M. DAWSON, *Choirmaster*
Piano, Organ and Voice

1922-1923

Faculty



J. PEMBROKE HART
B.A. Michigan, 1919



EARL THOMAS JENNINGS
B.A. Syracuse, 1916



CHARLES H. L. FORD
B.A. St. Stephens, 1910



LEO HERSIBERGER
Goshen, 1915



CLAUDE LUCAS
Muncie State Normal

1922-1923

Faculty



Mrs. BLANCHE HERSIBERGER
Stephen Point Normal, 1915



Miss THEODORE YOUNG
Chicago University



D. M. DAWSON
Illinois Wesleyan University
Illinois University



GEORGE SAMUEL PRESTON
Howe School, 1915

R. CLINTON PLATT
B.A., Albion College, 1904
B.A., Oxford, England, 1907

JEAN LAMBERT
Annapolis, 1922

Mrs. FRANCIS FORD
B.S., Simmons College, 1915

MISS GRACE LIBEY
A.B., DePauw University

PERCIVAL GARRIGUS ELSTER
Kenyon College

1923-1924

Administration

THE REV. CHARLES HERBERT YOUNG
Rector

MR. EDMUND SCUDDER JAMESON
Head Master

MR. DAVID H. EDWARDS
Prof. Mil. Science and Tactics

MR. FRANK MARVIN LITTLE
Business Manager

MR. DAVID J. VARNES
Secretary

MRS. DOROTHY CHAPMAN BOSANKO
Secretary to Rector

MRS. DAVID J. VARNES
Registrar

MR. GEORGE ARTHUR FISHER
Quartermaster

THE REV. EARL THOMAS JENNINGS
Principal Lower School

MAJOR JAMES SCHLAEFFER MERRITT
C. O. Middle School

CAPTAIN GEORGE S. PRESTON
C. O. Lower School

MR. PAUL SCHLAEFFER WILLARD
Accountant

MRS. THEORA GOODRICH
Librarian

FRANK CHASE WADE, M. D.

FRED AINSWORTH WADE, M. D.
School Physicians

MISS SUZANNE BAUER
Nurse

MRS. ADELAIDE FERRIS ANDRUS
Hospital Matron

MISS HARRIET S. CAZES
Middle School Matron

MISS RHODA SANDHAM
Lower School Matron

MISS SARAH H. DEAN
Dietician



EDMUND SCUDDER JAMIESON
Headmaster of Howe School
1923-1941

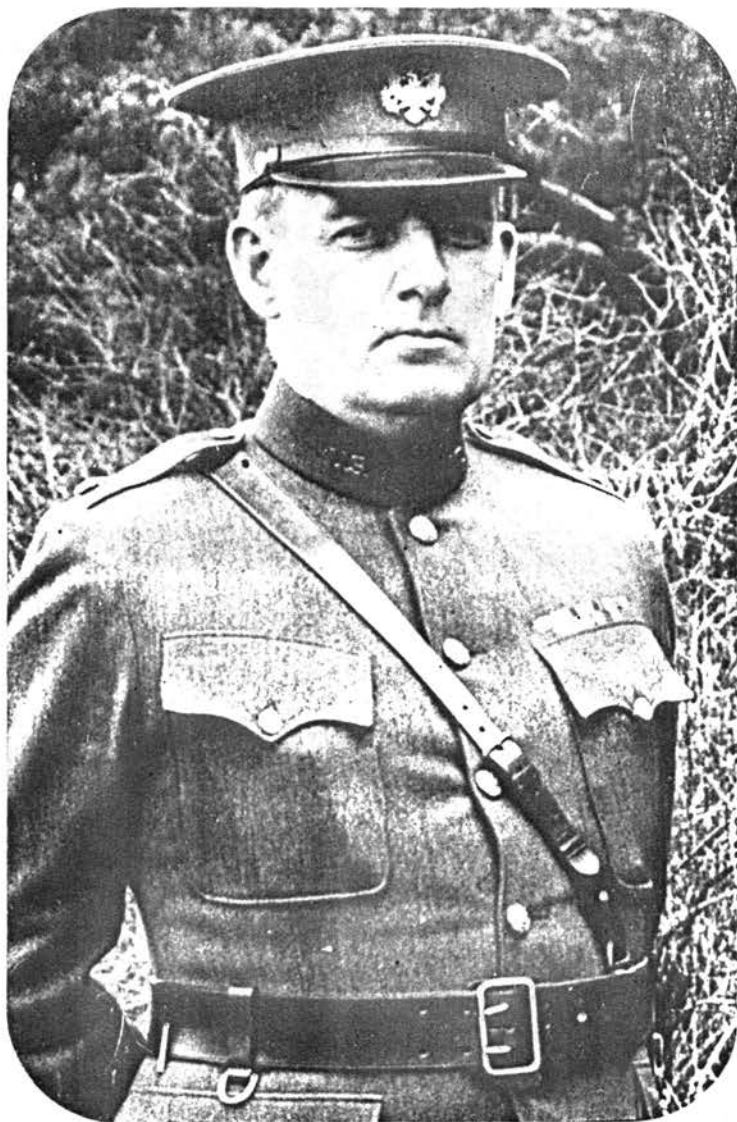

Major David Henry Edwards, U. S. A., Retired
P. M. S. & T. and Commandant of Cadets

1923-1933



CAPTAIN OTHO W. LING
Bandmaster 1923 - 1954

1923-1924

The Faculty

THE REVEREND CHARLES HERBERT YOUNG, M.A., S.T.D., Rector
Sacred Studies and Conference Lectures

MR. EDMUND SCUDDER JAMIESON, A.B., Headmaster
Mathematics and Latin

MAJOR DAVID HENRY EDWARDS, U.S.A., Retired, Commandant
Professor of Military Science and Tactics

THE REVEREND IRVING TODD, A.M.
Latin

MRS. LEO D. HERSHBERGER
English, History, and Geography

MR. LEO D. HERSHBERGER, A.B., Physical Director
Biology

MR. JEAN A. LAMBERT, U. S. Naval Academy
Mathematics

MISS GRACE LIBEY
English and History

MR. CLAUDE LUCAS
Commercial Subjects

MR. H. A. MISCHKE, A.B., A.M.
English

MR. CLIFFORD K. LAHMAN, A.B.
Science, History

MR. W. S. HUBBARD, A.B.
Spanish

MR. FREDERICK BOWDIDGE, A.B.
Mathematics and English

CAPTAIN OTTO LING
Band and Orchestra

MR. J. B. RILEY, A.B.
French and Latin

MR. WILLIAM HAGAN, A.G.O.
Piano, Organ and Voice

THE REVEREND EARL THOMAS JENNINGS, A. B.
Principal of Lower School

MISS THEODORA YOUNG
Lower School Subjects

MISS GAIL BOYD
Lower School Subjects

The Faculty

1923-1924 - Page 2.

THE REVEREND EARL THOMAS JENNINGS, A.B.
Principal of Lower School

MISS THEODORA YOUNG
Lower School Subjects

MISS GALE BOYD
Lower School Subjects

MISS RHODA SANDHAM
Lower School Matron

CAPTAIN GEORGE S. PRESTON
Tactical Officer Lower School

MRS. ADELAIDE S. ANDRUS
Hospital Matron

MR. FRANK MARVIN LITTLE
Business Manager

MR. DAVID J. VARNES
Secretary

MRS. DOROTHY BOSANKO
Secretary to the Rector

MISS MARIA CHURCHMAN
Matron Middle School

MR. GEORGE ARTHUR FISHER
Quartermaster

CAPTAIN JAMES SCHAEFFER MERRITT
Commanding Officer Middle School

CAPTAIN EARL TAYLOR
Tactical Officer Lower School

MR. PAUL SCHAEFFER WILLARD
Accountant

MRS. THEODORA GOODRICH
Librarian

FRANK CHASE WADE, M.D.

FRED AINSWORTH WADE, M.D.
School Physicians

DR. JAMES DUFF

DR. JEAN LIEB
School Dentists

MISS MARGARET E. CRAIG, *Graduate Nurse*
Supt. of Infirmary

1924-1925

Administration

THE REVEREND CHARLES HERBERT YOUNG
Rector

MR. EDMUND SCUDDER JAMIESON
Headmaster

MAJOR DAVID H. EDWARDS, U. S. A. *Retired*
Commandant

MR. FRANK MARVIN LITTLE
Business Manager

MR. DAVID J. VARNES
Secretary

MRS. DOROTHY CHAPMAN BOSANKO
Secretary to Rector

MRS. DAVID J. VARNES
Registrar

MR. GEORGE ARTHUR FISHER
Quartermaster

THE REVEREND EARL THOMAS JENNINGS
Principal of Lower School

MAJOR JAMES SHAEFFER MERRITT
Commanding Officer Middle School

CAPTAIN AUGUST DAVIS
CAPTAIN HAROLD OWEN
Tactical Officers Middle School

CAPTAIN GEORGE S. PRESTON
Commanding Officer Lower School

MR. PAUL SCHAEFFER WILLARD
Accountant

MRS. THEORA GOODRICH
Librarian

FRANK CHASE WADE, M.D.
FRED AINSWORTH WADE, M.D.
School Physicians

MRS. MABEL ADER
Nurse

DR. JAMES DUFF
DR. JEAN LEIB
School Dentists

MRS. OTTO W. LANG
Middle School Matron

MRS. ADELAIDE FERRIS ANDRUS
Lower School Matron

MRS. M. C. BYRON
Dietician

1924-1925
The Faculty

The Reverend Charles Herbert Young, M.A., S.T.D., *Rector*
Sacred Studies and Conference Lectures

Mr. Edmund Scudder Jamieson, A.B., *Head Master*
Mathematics

- | | |
|--|--|
| Mr. John S. Millis, B.A., <i>Mathematics</i> | Mrs. Dorothy Bosanko, <i>Sec'y to Rector</i> |
| Major David Henry Edwards, U.S.A.,
<i>Retired, Commandant</i>
<i>Professor of Military Science and Tactics</i> | Mr. Frank Marvin Little, <i>Business Manager</i> |
| The Reverend Irving Todd, A.M., <i>Latin</i> | Mr. George Arthur Fisher, <i>Quartermaster</i> |
| The Reverend Earl Thomas Jennings, A.B.,
<i>Principal of White Hall</i> | Mr. Robert E. Powell, <i>Accountant</i> |
| The Reverend Harry C. Robinson, B.A.,
<i>Latin and History</i> | Major James Schaeffer Merritt,
<i>Asst. Commandant</i> |
| Mrs. Margaret H. Jones, B.S.,
<i>Latin and History</i> | Captain George Preston
<i>Tactical Officer White Hall</i> |
| Mr. Burrett B. Bouton, B.A., <i>French</i> | Captain August Davis
<i>Tactical Officer Howe Hall</i> |
| Mr. Robert Hall, B.A., <i>Science</i> | Captain Harold Owen
<i>Tactical Officer Howe Hall</i> |
| Mr. Kenneth R. Balsley, B.A., <i>English</i> | Mrs. David J. Varnes, <i>Registrar</i> |
| Mr. Charles Wylie Allen, Ph.B., <i>English</i> | Mrs. Otho W. Ling, <i>Matron Howe Hall</i> |
| Mr. Charles Morris, B.S.,
<i>Lower Form Subjects</i> | Mrs. Adelaide Andrus
<i>Matron Lower School</i> |
| Mrs. O. E. Lively, <i>Lower School Subjects</i> | Mrs. Theora Goodrich, <i>Librarian</i> |
| Mr. Harry Starfield, <i>Spanish</i> | Frank Chase Wade, D.D.
Alfred Ainsworth Wade, D.D.,
<i>School Physicians</i> |
| Miss Grace Libey, <i>English</i> | James K. Duff, D.D.S.
Jean Lieb, D.D.S.,
<i>School Dentists</i> |
| Mr. Douglas A. Cron, <i>Seventh Grade Subjects</i> | Mrs. Mabel Ader, <i>Graduate Nurse</i>
<i>Superintendent of Infirmary</i> |
| Mr. O. E. Lively, <i>Commercial Subjects</i> | Mrs. M. C. Byron, <i>Dietician</i> |
| Captain Otho Ling, <i>Band and Orchestra</i> | |
| Mr. William Hagan, A.G.O.,
<i>Piano, Organ, and Voice</i> | |
| Mr. David J. Varnes, <i>Secretary</i> | |
| Mr. Selden R. Coombs, <i>Director of Athletics</i> | |

Board of Trustees

Ex-Officio

- THE RIGHT REVEREND CAMPBELL GRAY, D.D., *President*
BISHOP OF NORTHERN INDIANA
THE REVEREND CHARLES HERBERT YOUNG, M.A., S.T.D., *Secretary*
RECTOR OF HOWE SCHCCL

Elective

- PERCY D. DWIGHT, A.B., Detroit, Mich.
CHARLES STEWART NICHOLS, Howe
WILLIAM WILSON FISHER, A.B., Howe, '09, Dallas, Tex.
THE REVEREND EDWARD WILSON AVERILL, B.A., Fond du Lac, Wis.
EDWARD C. BORNEMAN, Elkhart, Ind.
JAMES H. HABERLY, *Treasurer*, Howe '98, Fort Wayne, Ind.
RUSSELL K. RAMSEY, Sandusky, Ohio
CLAUDE HOWARD SEARLE, M.D., Howe, '93, Chicago, Ill.
ALEXANDER MACCMB CAMPAU, Howe, '93, Detroit, Mich.

1924-1925 Faculty & Staff



Note: Those I can identify in this photograph are as follows:

The Rev. Charles Herbert Young: 2nd row, center, behind nurse
The Rev. Irving Todd: 2nd row, 7th from left
The Rev. Earl Thomas Jennings: 2nd row, 3rd from left
Edward Scudder Jamieson: 2nd row, 6th from right
Burrett Beebe Bouton: 2nd row, 4th from right
Major Frank Marvin Little: 2nd row, 3rd from right
Major David Henry Edwards: 1st row, 2nd from left
Major James Schaeffer Merritt: 1st row, far left
Captain August Davis: 1st row, 2nd from right
Captain George Preston: 1st row: far right
Mrs. Mabel Ader (Nurse): 1st row, center
Captain Otho Ling: 2nd row, far right

Raymond R. Kelly
Historian & Archivist

1925-1926

Administration

THE REVEREND CHARLES HERBERT YOUNG
Rector

MR. EDMUND SCUDDER JAMIESON
Headmaster

MAJOR DAVID H. EDWARDS, U. S. A. *Retired*
Commandant

MR. FRANK MARVIN LITTLE
Business Manager

MR. DAVID J. VARNES
Secretary

MRS. DOROTHY CHAPMAN BOSANKO
Secretary to Rector

MRS. DAVID J. VARNES
Registrar

MR. GEORGE ARTHUR FISHER
Quartermaster

THE REVEREND EARL THOMAS JENNINGS
Principal of Lower School

MAJOR JAMES SHAEFFER MERRITT
Commanding Officer Middle School

CAPTAIN AUGUST DAVIS
CAPTAIN HAROLD OWEN
Tactical Officers Middle School

CAPTAIN GEORGE S. PRESTON
Commanding Officer Lower School

ROBERT POWELL
Accountant

MRS. THEORA GOODRICH
Librarian

FRANK CHASE WADE, M.D.
FRED AINSWORTH WADE, M.D.
School Physicians

MRS. MABEL AIDER
Nurse

DR. JAMES DUFF
DR. JEAN LEIB
School Dentists

MRS. OTHO W. LING
Middle School Matron

MRS. ADELAIDE FERRIS ANDRUS
Lower School Matron

MRS. M. C. BYRON
Dietician



THE RIGHT REV. CHAMPBELL GRAY
Bishop of the Diocese of Northern Indiana
President of the Board of Trustees
of Howe School, 1925-1944

The Faculty 1925-1926

THE REVEREND CHARLES HERBERT YOUNG, M.A., S.T.D., *Rector*
Sacred Studies and Conference Lectures

MR. EDMUND SCUDDER JAMESON, A.B., *Headmaster*
Mathematics and Latin

MAJOR DAVID HENRY EDWARDS, U.S.A., Retired, *Commandant*
Professor Military Science and Tactics

THE REVEREND IRVING TODD, A.M.
Latin

THE REVEREND EARL THOMAS JENNINGS, A.B.
Principal of Lower School

THE REVEREND H. C. ROBINSON, B.A.
History and English

MR. WILLIAM PARKINSON, A.B.
Head of English Department

MISS GRACE LIBEY
English

MR. JEAN A. LAMBERT, U. S. Naval Academy
Mathematics

MR. WARREN S. HUBBARD, A.B.
Spanish

MR. BURRET B. BOUTON, B.A.
French

MR. ROBERT T. HALL, B.S.
Science

MR. JOHN S. MILLIS, S.B.
Mathematics

MRS. MARGARET Y. JONES, B.A.
Latin and History

MR. O. E. LIVELY
Commercial Subjects

MRS. O. E. LIVELY
Lower School Subjects

MR. W. L. LEIGHLY
Lower School Subjects

CAPTAIN OTHO W. LANG
Band and Orchestra

MR. WILLIAM HAGAN, A.G.O.
Piano, Organ and Voice

MR. WILLIAM O. WALLACE, JR.
Graphic Arts

Board of Trustees

Ex-Officio

THE RIGHT REVEREND CAMPBELL GRAY, D.D., *President*
BISHOP OF NORTHERN INDIANA

THE REVEREND CHARLES HERBERT YOUNG, M.A., S.T.D., *Secretary*
RECTOR OF HOWE SCHOOL

Elective

PERCY D. DWIGHT, A.B., Detroit, Mich.

CHARLES STEWART NICHOLS, Howe, Ind.

WILLIAM WILSON FISHER, A.B., Howe, '00, Dallas, Tex.

THE REVEREND EDWARD WILSON AVERILL, B.A., Fond du Lac, Wis.

EDWARD C. BORNEMAN, Elkhart, Ind.

THOMAS H. BRANDON, South Bend, Ind.

JAMES H. HABERLY, *Treasurer*, Howe, '98, Fort Wayne, Ind.

RUSSELL K. RAMSEY, Sandusky, Ohio

CLAUDE HOWARD SEARLE, M.D., Howe, '93, Chicago, Ill.

ALEXANDER MACOMB CAMPAU, Howe, '93, Detroit, Mich.



Faculty & Staff - 1925-1926

Note: Those I can identify in this photograph are as follows:

1st Row, left to right: Major Edwards, Mr. Jamieson, Father Young, Father Todd, Father Jennings, unknown, Mrs. Margaret Y. Jones

2nd Row, left to right; Mrs. Adelaide Andrus, far left; Miss Grace Libey, 3rd from left; others unknown

3rd Row: Burrett Beebe Bouton, directly behind Fr. Young

Last Row: left to right: Capt. August Davis, Major Merritt, unknown, Capt. Otho Ling, & Capt. George Preston

Raymond R. Kelly
Historian & Archivist

1926-1927
Officers and Instructors

The Reverend Charles Herbert Young, M.A., S.T.D., Rector
Sacred Studies and Conference Lectures

Mr. Edmund Scudder Jamieson, A.B., Headmaster
Mathematics

Major David Henry Edwards, U.S.A. Retired, Commandant
Military Science and Tactics

The Reverend Earl Thomas Jennings, A.B.
Principal of White Hall

The Reverend Irving Todd, A.M.
Latin

The Reverend Harry C. Robinson, B.A.
Latin and Algebra

Mrs. Margaret Y. Jones, B. S.
Latin and History

Mr. Kenneth R. Balsley, B.A.
English

Miss Grace Libby
English and History

Mr. Charles Morris, B.A.
English

Mr. Charles Wylie Allen, Ph. B.
History and Physiography

Mr. I. Charles Norton, B.S.
Science

Mr. Burrett B. Bouton, B.A.
French

Mr. Robert E. Sheets, B.A.
Spanish

Mr. L. T. Dunlap, B.S.
Mathematics

Mr. Harry B. Bauernfeind, B.A.
Commercial Subjects

Miss Theodora Young
Lower School Subjects

Miss Margaret Page, A.B.
Lower School Subjects

Mr. John Frost, B.A.
Lower School Subjects

Mr. R. P. Bchan, Ph.B.
Lower School Subjects

Mr. G. Place
Lower School Subjects

Captain Otho Ling
Band and Orchestra

Mr. William Hagan, A.G.O.
Piano and Organ

Mr. Frank Marvin Little
Business Manager

Mr. David J. Varnes
School Secretary

Mrs. Dorothy C. Bosanko
Secretary to Rector

Mrs. D. J. Varnes
Registrar

Mr. Seldon P. Coombs, B.M.E.
Director of Athletics

Mr. George Arthur Fisher
Quartermaster

Mr. Robert E. Powell
Accountant

Major James Schaefer Merritt
Assistant Commander

Captain August Davis
Tactical Officer, Howe School

Captain George Preston
Tactical Officer, White Hall

Sergeant Charles Napier, U.S.A.
Tactical Officer, Gray Hall

Mrs. Otho W. Ling
Matron, Howe School

Mrs. Adelaide F. Andrus
Matron, White Hall

Mrs. Mary C. Byron
Dietician

Mrs. Mabel Ader, Graduate Nurse
Superintendent of Infirmary

Frank Chase Wade, M.D.
Alfred Ainsworth Wade, M.D.
School Physicians

James K. Duff, D.D.S.
Jean Lieb, D.D.S.
School Dentists

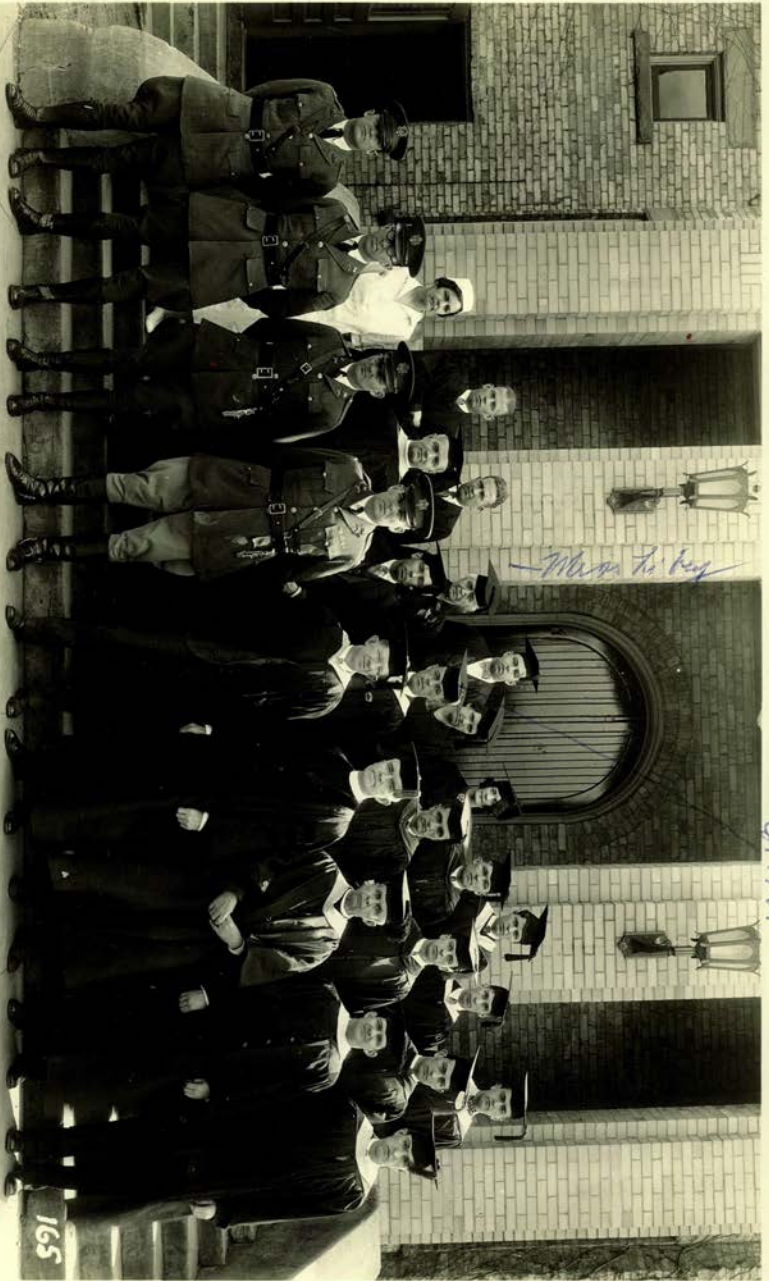

Col. A. C. ...

Al. M. ...

Major ...

Major ...

Major ...

Major ...

1948

Major ...

Major ...

Major ...

CF ...

165

Faculty

Howe School

1928

Faculty & Staff - 1926-1927

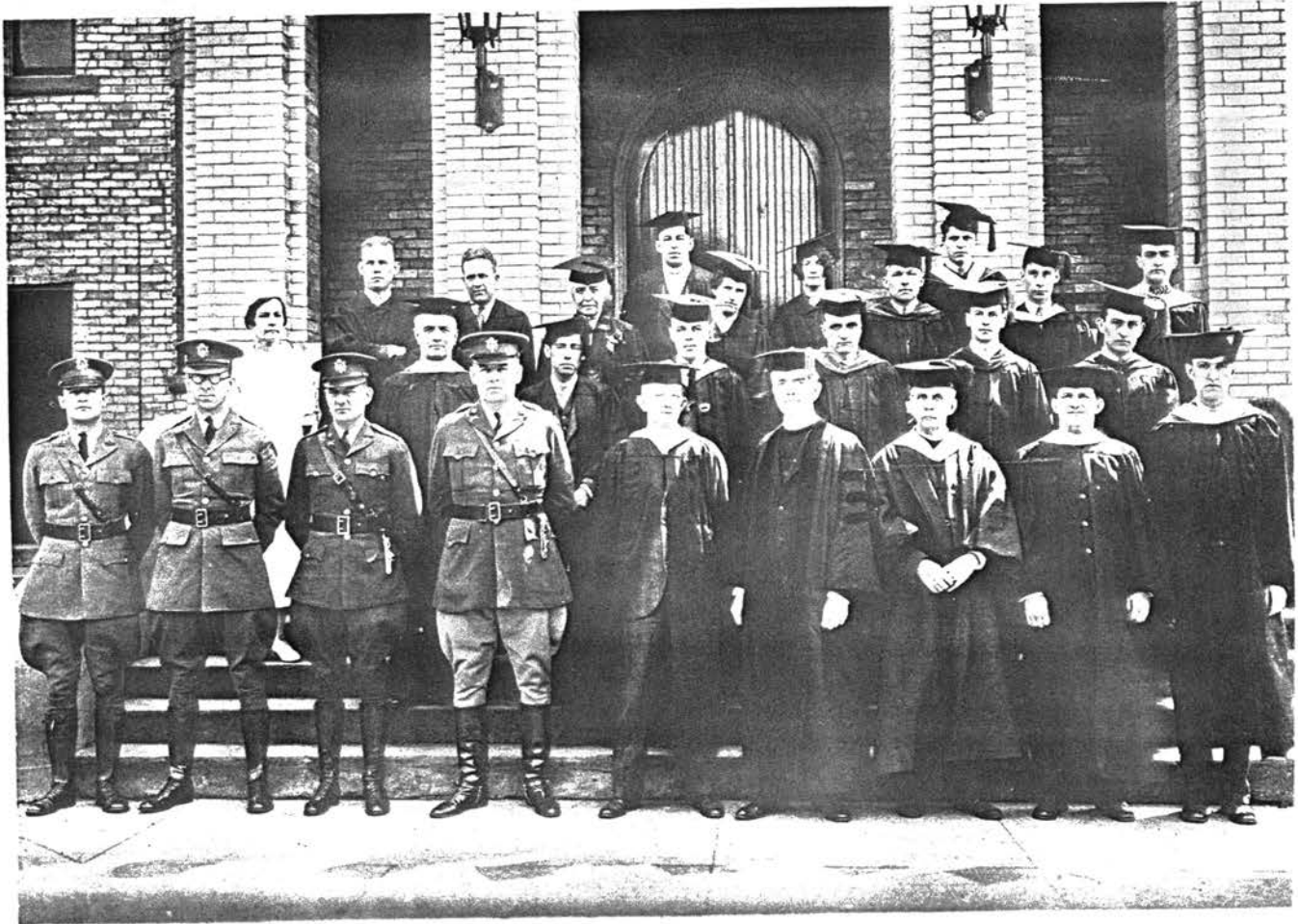

Note: Those in the photograph I can identify are as follows:

Front Row, left to right: Capt. August Davis, Capt. George Preston, Major James S. Merritt, Major David H. Edwards, Edward Scudder Jamieson, The Rev. Charles Herbert Young, The Rev. Irving Todd, The Rev. Earl T. Jennings, unknown.

2nd Row: Mrs. Mabel Ader, far left; I. Charles Norton, 3rd from left; Burrett B. Bouton, 4th from left; others unknown

3rd Row: Miss Grace Libey is in the center, 4th from left; Mrs. Margaret Y. Jones is in the last row, 5th from right

1927-1928

Officers and Instructors

The REVEREND CHARLES HERBERT YOUNGS, M.A., S.T.D., Rector
Sacred Studies and Conference Lectures

MR. EDMUND SCUDDER JAMIESON, A.B., Headmaster
Mathematics

MAJOR DAVID HENRY EDWARDS, U.S.A., Retired, Commandant
Military Science and Tactics

The REVEREND EARL THOMAS JENINGS, A.B.
Principal of White Hall

The REVEREND IRVING TODD, A.M.
Latin

MRS. MARGARET Y. JONES, B.S.
Latin and History

MR. KENNETH R. BALSLEY, B.A.
English

MR. JOHN FROST, B.A.
English

MR. CHARLES MORRIS, B.A.
English

MR. I. CHARLES NORTON, B.S.
Science

MR. ROBERT E. SHEETS, B.A.
Spanish

MISS GRACE LIBEY
English and History

MR. CHARLES W. UNDERHILL, B.A.
Mathematics

MR. GORDON H. SUNBURY, B.A.
Mathematics and English

MR. SIDNEY W. HOUSTON, M.A.
Latin

MR. HENRY BROWN DILLARD
Lower Form Subjects

MR. JAMES WILSON GRAHAM, B.S.
French

MR. HARRY B. BAUERNFEIND, B.A.
Commercial Subjects

MR. GRAHAM PLACE
Lower School Subjects

MRS. GORDON H. SUNBURY
Lower School Subjects

MR. ROBERT GRAHAM
Lower School Subjects

CAPTAIN OTHO LING
Band and Orchestra

MR. WILLIAM HAGAN, A.G.O.
Piano and Organ

MR. FRANK MARVIN LITTLE
Business Manager

MR. DAVID J. VARNES
Secretary

MRS. DOROTHY C. BOSANKO
Secretary to Rector

MR. GEORGE ARTHUR FISHER
Quartermaster

MR. ROBERT E. POWELL
Accountant

MRS. D. J. VARNES
Registrar

MR. SELDON P. COOMBS, B.M.E.
Director of Athletics

MAJOR JAMES SCHAEFER MERRITT
Assistant Commandant

CAPTAIN AUGUST DAVIS
Tactical Officer, Howe Hall

CAPTAIN GEORGE PRESTON
Tactical Officer, White Hall

SERGEANT CHARLES NAPIER, U.S.A.
Tactical Officer, Gray Hall

MRS. OTHO W. LING
Matron, Howe Hall

MRS. IDA M. CAHILL
Matron, White Hall

MRS. MARY C. BYRON
Dietician

MRS. MABEL ADER, Graduate Nurse
Superintendent of Infirmary

FRANK CHASE WADE, M.D.
ALFRED AINSWORTH WADE, M.D.
School Physicians

JAMES K. DUFF, D.D.S.
JEAN LIER, D.D.S.
School Dentists

1928-1929

Officers and Instructors

THE REVEREND CHARLES HERBERT YOUNG, M.A., S.T.D., Rector
Sacred Studies and Conference Lectures

MR. EDMUND SCUDDER JAMIESON, A.B., Headmaster
Mathematics

MAJOR DAVID HENRY EDWARDS, U.S.A., Retired, Commandant
Military Science and Tactics

THE REVEREND EARL THOMAS JENNINGS, A.B.
Principal of White Hall

THE REVEREND IRVING TODD, A.M., *Latin*
MRS. MARGARET Y. JONES, B.S., *Latin and History*
MR. BURRETT B. BOUTON, M.A., *History*
MR. CHARLES ROBERT MORRIS, Ph.B., *English*
MR. JOHN FROST, B.A., *English*
MR. I. CHARLES NORTON, B.S., *Science*
MR. ROBERT E. SHEETS, B.A., *Spanish*
MISS GRACE LIBBY, *English and History*
MR. CHARLES W. UNDERHILL, B.A., *Mathematics*
MR. R. E. SNOW, B.S., *Mathematics*
MR. CHARLES H. HINDLEY, B.A., M.A., *Latin*
MR. ARTHUR G. ELLINGSON, B.A., *French*
MR. HENRY BROWN DILLARD, *Lower Form Subjects*
MR. THOMAS PRICHARD JENKINS, B.A., *Physiography*
MR. HARRY B. BAUERNFEIND, B.A., *Commercial Subjects*
MR. SELDON P. COOMBS, B.M.E., Ped.B., *Director of Athletics*
MR. JAMES H. DIXON, B.A., *Lower School Subjects*
MR. GORDON H. SUNBURY, B.A., *Lower School Subjects*
MRS. GORDON H. SUNBURY, *Lower School Subjects*
MR. ROBERT PLACE, *Lower School Subjects*
MR. CHAS. W. LEARNED, *Lower School Subjects*

CAPTAIN OTHO LING, *Band and Orchestra*
MR. WILLIAM HAGAN, Member A. G. of O., *Piano and Organ*
THE VENERABLE HOWARD R. WHITE, B.A., *Librarian and Sacred Studies*
MR. FRANK MARVIN LITTLE, *Business Manager*
MR. DAVID J. VARNES, *Secretary*
MRS. DOROTHY C. BOSANKO, *Secretary to Rector*
MR. GEORGE ARTHUR FISHER, *Quartermaster*
MR. ROBERT E. POWELL, *Accountant*
MRS. D. J. VARNES, *Registrar*
MAJOR JAMES SCHAEFER MERRITT, *Assistant Commandant*
CAPTAIN AUGUST DAVIS, *Tactical Officer, Howe Hall*
CAPTAIN GEORGE PRESTON, *Tactical Officer, White Hall*
SERGEANT S. GLICKSTEIN, U.S.A., *Tactical Officer, Gray Hall*
MRS. OTHO LING, *Matron, Howe Hall*
MRS. IDA M. CAHILL, *Matron, White Hall*
MRS. MARY C. BYRON, *Dietitian*
MRS. MABEL ADER, *Graduate Nurse, Superintendent of Infirmary*
FRANK CHASE WADE, M.D., ALFRED AINSWORTH WADE, M.D., *School Physicians*
JAMES K. DUFF, D.D.S., JEAN LIEB, D.D.S., *School Dentists*



Note: Those in the photograph I can identify are as follows:

1st Row, left to right: Major Edwards, Fr. Jennings, Fr. Todd, Dr. Young, Mr. Jamieson, unknown.

2nd Row: Mrs. Margaret Y. Jones is second from the left; I. Charles Norton is third from the right, behind Dr. Young.

3rd Row: Robert E. Snow is second from the left; Capt. Otho Ling, 3rd from left; Capt. George Preston, 2nd from right; Burrett B. Bouton, far right.

1928-1929

1929-1930

Officials and Instructors

The REVEREND CHARLES HERBERT YOUNG, M.A., S.T.D., *Rector*
Sacred Studies and Conference Lectures

MR. EDMUND SCUDDER JAMIESON, A.B., *Headmaster*
Mathematics

MAJOR DAVID HENRY EDWARDS, U.S.A., Retired, *Commandant*
Military Science and Tactics

The REVEREND EARL THOMAS JENNINGS, A.B.
Principal of White Hall

- The REVEREND IRVING TODD, A.M.
Latin
- MRS. MARGARET Y. JONES, B.S.
Latin and History
- MR. BURRETT B. BOUTON, M.S.
History
- MR. I. CHARLES NOBTON, B.S.
Science
- MR. CHARLES ROBERT MORRIS, PH.B.
English
- MR. ROBERT E. SNOW, B.S.
Mathematics
- MISS GRACE LIBBY
English and History
- MR. CHARLES W. UNDERHILL, B.A.
Mathematics
- MR. CHARLES H. HINDLEY, B.A., M.A.
M.R.S.T.
Latin
- MR. ARTHUR G. ELLINGSON, B.A.
French
- LIEUT. HENRY BROWN DILLARD
1st Lieutenant Engineers Res., U.S.A.
(Head of Gray Hall)
Lower Form Subjects
- MR. ROBERT N. TUCKER, M.A.
English
- MR. CECIL RAY GLASS, A.B.
Spanish
- MR. EDWIN W. NEFF, A.S.
Commercial Subjects
- MR. T. LINCOLN CORY, B.S.
Director of Athletics
- MR. GORDON H. SUNBURY, B.A.
Lower School Subjects
- MRS. GORDON H. SUNBURY
Lower School Subjects
- MR. F. E. B. ANDERSON, B.A.
Lower School Subjects
- MR. HOWARD W. DOWNS, B.A.
Lower School Subjects
- MR. WARREN HAAS, A.B.
Lower School Subjects
- CAPTAIN OTHO LING
Band and Orchestra
- MR. WILLIAM HAGAN, A.G. of O.
Piano and Organ
- The REVEREND HOWARD R. WHITE, B.A.
Librarian and Sacred Studies
- MR. FRANK MARVIN LITTLE
Business Manager
- MR. DAVID J. VARNES
Secretary
- MAJOR JAMES SCHAEFFER MERRITT
1st Lieutenant Infantry Res., U.S.A.
Assistant Commandant
- MRS. DOROTHY C. BOSANKO
Secretary to Rector
- MR. GEORGE A. FISHER
Quartermaster
- MR. ROBERT E. POWELL
Accountant
- MRS. D. J. VARNES
Registrar
- CAPTAIN AUGUST DAVIS
Tactical Officer, Howe Hall
- CAPTAIN GEORGE PRESTON
Tactical Officer, White Hall
- SERGEANT SILAS GLICKSTEIN, U.S.A.
Tactical Officer, Gray Hall
- MRS. OTHO W. LING
Matron, Howe Hall
- MRS. FLORENCE A. MILLER, G.N.
Matron, White Hall
- MRS. MARY C. BYRON
Dietitian
- MRS. MABEL ADER, G.N.
Superintendent of Infirmary
- FRANK CHASE WADE, M.D.
ALFRED AINSWORTH WADE, M.D.
School Physicians
- JAMES K. DUFF, D.D.S.
JEAN LIEB, D.D.S.
School Dentists

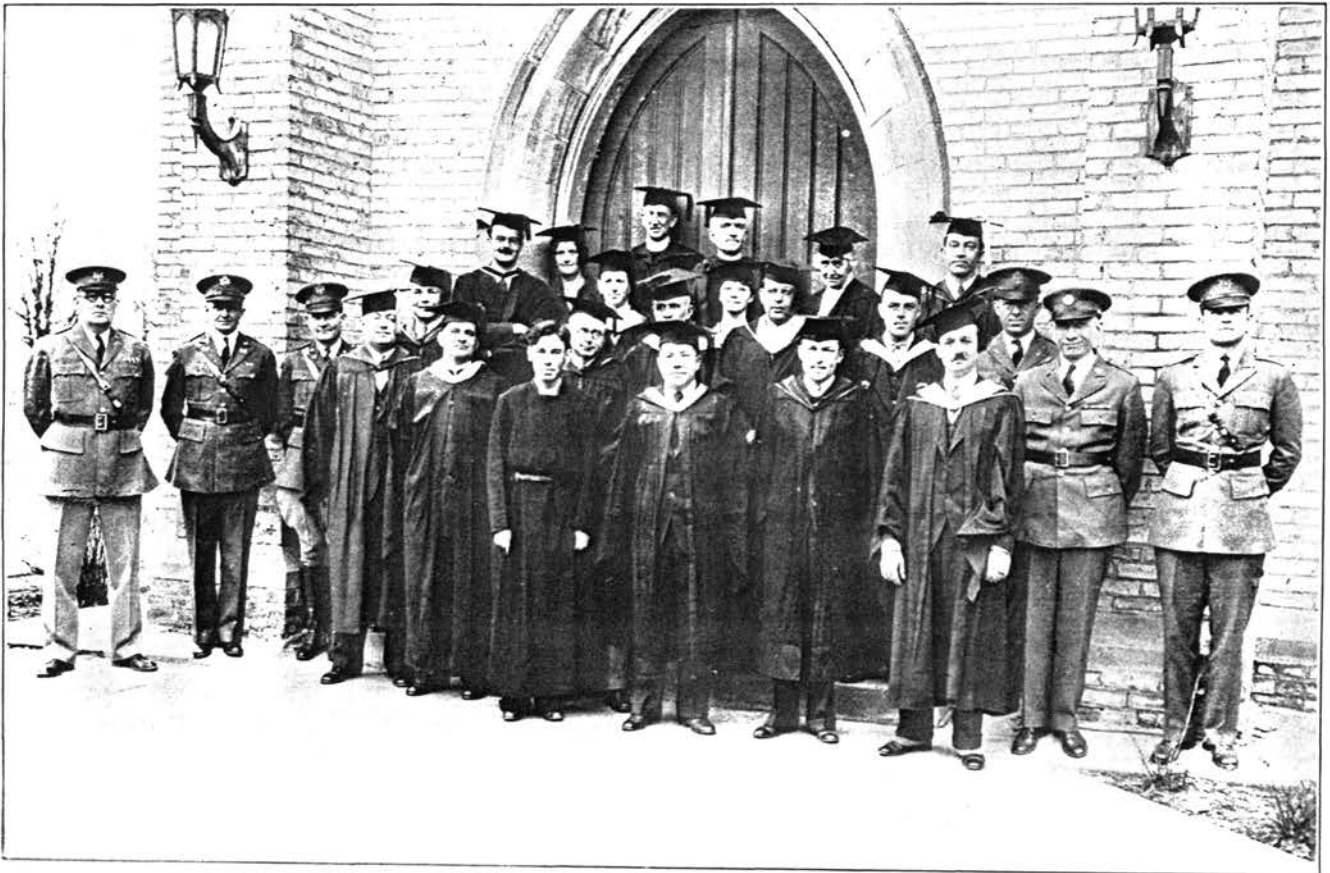

Note: Those in the photograph that I can identify are as follows:

1st Row, Major Edwards, far left; Major Merritt, 3rd from left; Edwin W. Neff, 4th from left; Fr. Jennings, 5th from left; I. Charles Norton, 2nd from right.

2nd Row, Fr. Todd, center of row; Charles Underhill, to Fr. Todd's right; Howard W. Downs, second from left of Fr. Todd; Burrett B. Bouton, next to Mr. Downs; Capt. George Preston, next to Mr. Bouton; Sgt. Silas Glickstein, next to Capt. Preston; Lt. Henry Brown Dillard, next to Sgt. Glickstein.

Top Row, Margaret Y. Jones, 2nd from left; Dr. Young, 4th from left; Miss Grace Libey, 2nd from right; Robert E. Snow, far right.

1929-1930

1930-1931

Officials and Instructors

The REVEREND CHARLES HERBERT YOUNG, M.A., S.T.D., Rector
Sacred Studies and Conference Lectures

MR. EDMUND SCUDDER JAMIESON, A.B., Headmaster
Mathematics

MAJOR DAVID HENRY EDWARDS, U.S.A., Retired, Commandant ✓
Military Science and Tactics

MR. DAVID J. VARNES
School Secretary

MR. FRANK MARVIN LITTLE
Business Manager

The REVEREND EARL THOMAS JENNINGS, A.B.
Principal of White Hall

MAJOR JAMES SCHAEFFER MERRITT ✓
1st Lieutenant Infantry Res., U.S.A., Assistant Commandant

The REVEREND IRVING TODD, A.M.
Latin

MRS. MARGARET Y. JONES, B.S.
Latin and History

MR. BURRETT B. BOUTON, M.A.
History

MR. I. CHARLES NORTON, B.S.
Science

MR. CHARLES ROBERT MORRIS, Ph.B.
English

MR. ROBERT E. SNOW, B.S.
Mathematics

MISS GRACE LIBEY
English and History

MR. CHARLES W. UNDERHILL, B.A.
Mathematics

MR. CHARLES H. HINDLEY, B.A., M.A.
M.R.S.T.
Latin

MR. ARTHUR G. ELLINGSON, B.A.
French

LIEUT. HENRY BROWN DILLARD ✓
1st Lieutenant Engineers Res., U.S.A.
(Head of Gray Hall)
Lower Form Subjects

MR. ROBERT N. TUCKER, M.A.
English

MR. CECIL RAY GLASS, A.B.
Spanish

MR. EDWIN W. NEFF, B.S.
Commercial Subjects

MR. T. LINCOLN CORY, B.S.
Director of Athletics

MR. GORDON H. SUNBURY, B.A.
Lower School Subjects

MRS. GORDON H. SUNBURY
Lower School Subjects

MR. F. E. B. ANDERSON, B.A.
Lower School Subjects

MR. HOWARD W. DOWNS, B.A.
Lower School Subjects

MR. WARREN HAAS, A.B.
Lower School Subjects

CAPTAIN OTHO LING
Band and Orchestra

MR. WILLIAM HAGAN, A.G. of O.
Piano and Organ

The REVEREND HOWARD R. WHITE, B.A.
Librarian and Sacred Studies

MRS. DOROTHY C. BOSANKO
Secretary to Rector

MR. GEORGE A. FISHER
Quartermaster

MR. ROBERT E. POWELL
Accountant

MRS. D. J. VARNES
Registrar

CAPTAIN AUGUST DAVIS ✓
Tactical Officer, Howe Hall

CAPTAIN GEORGE PRESTON ✓
Tactical Officer, White Hall

SERGEANT SILAS GLICKSTEIN, U.S.A. ✓
Tactical Officer, Gray Hall

MRS. OTHO W. LING
Matron, Howe Hall

MRS. FLORENCE A. MILLER, R.N.
Matron, White Hall

MRS. MARY C. BYRON
Dietitian

MRS. MABEL ADER, R.N.
Superintendent of Infirmary

FRANK CHASE WADE, M.D.
ALFRED AINSWORTH WADE, M.D.
School Physicians

JAMES K. DUFF, D.D.S.
JEAN LIEB, D.D.S.
School Dentists



EDMUND S. JAMIESON
Headmaster and Instructor in Mathematics

B. A., Princeton, '07

Study at University of Michigan, '29; Columbia University, '23. Taught at Adirondack-Florida School, '13; Chestnut Hill Academy, '13-'23; Howe School, '23-. Honorary member of Alpha Delta Tau.

THE REVEREND IRVING TODD

Instructor in Latin and Sacred Studies

Ph. B., Kenyon College, '81; A. M., '97

Taught at Kenyon Military School, College of Sisters of Bethany, '92-'02. Howe School, '02-. Phi Beta Kappa, Beta Theta Pi. Founder of the Lower School. Honorary member of Alpha Delta Tau, in Course.



GRACE HERBERT LIBEY

Instructor in English and History

Study at DePauw University, Chicago University, Indiana University, Columbia University. Taught at Western College, '01-'07; Howe School, '07-'09; Frances Shimer College, '10-'14; Interlaken School, '15-'16; Howe School, '17-'18; Todd School, '18-'22; Howe School '22-. Member of The American Historical Association, National Council of English Teachers.



MARGARET Y. JONES

Instructor in History and Latin

B. A., University of Chicago, '06

Studied at University of Indiana. Taught at Roosevelt High School, Joliet, Illinois, '06-'07; Illinois Woman's College, '07-'08; Howe School, '21-.



BURRETT B. BOUTON
Instructor in History, French, and German
 B. A., Columbia University, '21; A. M., Harvard, '29
 Studied at University of Michigan, '26. Taught at Howe
 School, '21.



I. CHARLES NORTON
Instructor in Science
 B. S., Northwestern University, '26
 Studied at Milwaukee Teachers' College and Marquette
 University. Taught at Howe School, '26. Honorary member
 of Alpha Delta Tau.

CHARLES UNDERHILL
Instructor in Mathematics
 Ph. B., Yale, '11
 Studied at University of Maine, '09-'10. Taught at Stuy-
 vesant Hall, '21-'22; New York University, '23-'24; Hill
 School, '25-'26; Howe School, '27.



LIEUT. HENRY B. DILLARD
Instructor in Second Form
 Trinity College
 Studied at Université de Lyons, France. Delta Psi. Member
 Society of Military Engineers.

1930-1931



ROBERT E. SNOW
Instructor in Mathematics
B. S., Knox College
Taught at the Terril School, '25-'27; Howe School '27-.

ROBERT H. TUCKER
Instructor in English
B. A., Olivet College; A. M., University of Wisconsin
Taught at Howe School, '29-.

CECIL R. GLASS
Instructor in Spanish
B. A., Hillsdale College, '28
Studied at Northern Illinois College. Taught at Mont-
morency Township High School, '28-'29; Howe School, '29-.
Member of Delta Sigma Phi.



EDWIN W. NEFF
Instructor in Commercial Subjects
B. S., Indiana University, '21
Post graduate work at Indiana University, '25. Admitted
to Bar of Indiana, '25. Studied in Graduate School of Educa-
tion, University of Chicago. Taught at Howe School, '29-.
Member of Phi Delta Phi, Delta Upsilon.

T. LINCOLN CORY
Instructor in Physiography and Coach of Major Sports
B. S., Ohio State University, '28
Taught at Howe School, '29-. Member of Phi Kappa Psi.



WILLIAM L. GARDNER
Instructor in French
B. A., The Military College of S. Carolina, '28
Studied at the Citadel. Taught at Staunton Military Academy, Howe School, '30-. Member of International Relations Club.

WARREN HAAS
Instructor in Latin
B. A., Northwestern University, '29
Studied at the University of Kansas. Taught at Howe School, '29-. Member Eta Sigma Phi, Radamanthi.



DANIEL B. RISDON
Instructor in English
B. A., Amherst College, '30
Taught at Howe School, '30-. Member Phi Gamma Delta.

1930-1931



WILLIAM HAGAN, A. G. of O.
Choir Master



MRS. LEONARD GARDNER
Librarian

THE LOWER SCHOOL FACULTY

THE REVEREND EARL THOMAS JENNINGS, A. B.
Principal of White Hall

F. E. B. ANDERSON, B.A.
HOWARD W. DOWNS, B. A.

THURMAN C. DIETRICH
LEWIS E. WILDER

ELIZABETH YOUNG

MILITARY OFFICIALS

MAJOR DAVID HENRY EDWARDS, U. S. A., Retired
Commandant

MAJOR JAMES SCHAEFFER MERRITT, 1st Lieut. Infantry Res., U. S. A.
Assistant Commandant

CAPTAIN AUGUST DAVIS
Tactical Officer, Howe Hall

CAPTAIN OTHO LING
Band

CAPTAIN GEORGE PRESTON
Tactical Officer, White Hall

SERGEANT SILAS GLICKSTEIN
Tactical Officer, Gray Hall

ADMINISTRATION

MR. FRANK MARVIN LITTLE
Business Manager

MR. DAVID J. VARNES
Secretary

MISS LOUISE D. MOORE
Secretary of Alumni Records

MR. PERRY O. MCKINNEY
Secretary to the Rector

MR. GEORGE A. FISHER
Quartermaster

MR. ROBERT E. POWELL
Accountant

MRS. D. J. VARNES
Registrar

MRS. OTHO W. LING
Matron, Howe Hall

MRS. FLORENCE A. MILLER, G. N.
Matron, White Hall

MRS. MARY C. BYRON
Dietitian

MRS. MABEL ADER, G. N.
Superintendent of Infirmary

FRANK CHASE WADE, M. D.
ALFRED AINSWORTH WADE, M. D.
School Physicians

JAMES K. DUFF, D. D. S.

JEAN LIEB, D. D. S.
School Dentists

1930-1931

1931-1932

Officials and Instructors



The REVEREND CHARLES HERBERT YOUNG, M.A., S.T.D., Rector
Sacred Studies and Conference Lectures

MR. EDMUND SCUDDER JAMIESON, A.B., Headmaster
Mathematics

MAJOR DAVID HENRY EDWARDS, U.S.A., Retired, Commandant
Military Science and Tactics

MR. DAVID J. VARNES
School Secretary

MR. FRANK MARVIN LITTLE
Business Manager

The REVEREND EARL THOMAS JENNINGS, A.B.
Principal of White Hall

MAJOR JAMES SCHAEFFER MERRITT
1st Lieutenant Infantry Res., U.S.A., Assistant Commandant

- | | |
|---|---|
| The REVEREND IRVING TODD, A.M.
<i>Latin</i> | MR. HOWARD W. DOWNS, B.A.
<i>Junior School Subjects</i> |
| MR. BURRETT B. BOUTON, M.A.
<i>History</i> | MR. WARREN HAAS, A.B.
<i>Junior School Subjects</i> |
| MR. I. CHARLES NORTON, B.S.
<i>Science</i> | CAPTAIN OTHO LING
<i>Band and Orchestra</i> |
| MR. CHARLES ROBERT MORRIS, Ph.B.
<i>English</i> | MR. WILLIAM HAGAN, A.G. of O.
<i>Piano and Organ</i> |
| MR. ROBERT E. SNOW, B.S.
<i>Mathematics</i> | MRS. W. L. GARDNER
<i>Librarian</i> |
| MISS GRACE LIBBY,
<i>English and History</i> | MR. P. O. MCKINNEY, B.A.
<i>Secretary to Rector</i> |
| MR. CHARLES W. UNDERHILL, Ph.B., M.A.
<i>Mathematics</i> | MR. GEORGE A. FISHER
<i>Quartermaster</i> |
| MR. WM. L. GARDNER, A.B.
<i>French</i> | MR. ROBERT E. POWELL
<i>Accountant</i> |
| LIEUT. HENRY BROWN DILLARD
<i>1st Lieutenant Engineers Res., U.S.A.</i>
(Head of Gray Hall)
<i>Lower Form Subjects</i> | MRS. D. J. VARNES
<i>Registrar</i> |
| MR. ROBERT N. TUCKER, M.A.
<i>English</i> | MISS LOUISE MOORE
<i>Alumni Secretary</i> |
| MR. DANIEL B. RIBDON, A.B.
<i>English</i> | CAPTAIN AUGUST DAVIS
<i>Tactical Officer, Howe Hall</i> |
| MR. CECIL RAY GLASS, A.B.
<i>Spanish</i> | CAPTAIN GEORGE PRESTON
<i>Tactical Officer, White Hall</i> |
| MR. EDWIN W. NEFF, B.S.
<i>Commercial Subjects</i> | SERGEANT SILAS GLICKSTEIN, U.S.A.
<i>Tactical Officer, Gray Hall</i> |
| MR. T. C. DIETHERICH
<i>Director of Athletics</i> | MRS. OTHO W. LING
<i>Matron, Howe Hall</i> |
| MR. F. E. B. ANDERSON, B.A.
<i>Junior School Subjects</i> | MRS. FLORENCE A. MILLER, R.N.
<i>Matron, White Hall</i> |
| MR. LEWIS E. WILDER, B.A.
<i>Junior School Subjects</i> | MRS. MARY C. BYRON
<i>Dietitian</i> |
| MISS ELIZABETH YOUNG
<i>Junior School Subjects</i> | MRS. MABEL ADER, R.N.
<i>Superintendent of Infirmary</i> |
| | FRANK CHASE WADE, M.D.
ALFRED AINSWORTH WADE, M.D.
<i>School Physicians</i> |
| | JAMES K. DUFF, D. D. S.
Formerly Captain, D.R.C., U.S.A. |
| | JEAN LIEB, D.D.S., Major, D. R. C., U.S.A.
<i>School Dentists</i> |



EDMUND S. JAMIESON
Headmaster and Instructor in Mathematics
B. A. PRINCETON, '07

Study at University of Michigan, '29; Columbia University, '23. Taught at Adirondack-Florida School, '13; Chestnut Hill Academy, '13-'23.; Howe School '23 . Honorary member of Alpha Delta Tau.



MAJOR DAVID H. EDWARDS, U. S. A., Retired
Commandant and Professor of Military Science and Tactics

Served in the United States Army for twenty-seven years of active service in the grades of Private, Corporal, Sergeant, First Sergeant, Sergeant Major, Second Lieutenant, First Lieutenant, and Captain. Was promoted to Major in August, 1918. Served throughout Spanish-American War, 1898; Philippine Insurrection, 1899-1902. Duty in Cuba and Philippines. Retired 1918. Active duty during World War. P. M. S. T. Arsenal Tech., Indianapolis '21-'23. Howe School '23.—

1931-1932



THE REVEREND IRVING TODD
Instructor in Latin and Sacred Studies
PH. B., KENYON COLLEGE, '84; A. M. '97

Taught at Kenyon Military School, College of Sisters of Bethany, '92-'02; Howe School, '02—. Phi Beta Kappa, Beta Theta Pi. Founder of the Lower School. Honorary member of Alpha Delta Tau.



GRACE HERBERT LIBEY
Instructor in English and History

Studied at DePauw University, Chicago University, Indiana University, Columbia University. Taught at Western College, '04-'07; Howe School, '07-'09; Frances Shimer College, '10-'14; Interlaken School, '15-'16; Howe School '17-'18; Todd School, '18-22; Howe School '22—. Member of The American Historical Association, National Council of English Teachers.



BURRETT B. BOUTON
Instructor in History, French, and German

B. A., COLUMBIA UNIVERSITY, '24; A. M., HARVARD, '29
Studied at University of Michigan, '26. Taught at Howe School, '24—.

I. CHARLES NORTON

Instructor in Science

B. S., NORTHWESTERN UNIVERSITY, '26

Studied at Milwaukee Teachers College and Marquette University. Studied at University of Wisconsin, '31. Taught at Howe School, '26—. Honorary member of Alpha Delta Tau.



CHARLES UNDERHILL

Instructor in Mathematics

PH. B., YALE, '14; M. A., COLUMBIA UNIVERSITY, '31

Studied at University of Maine, '09-'10. Taught at Stuyvesant Hall, '21-'22; New York University, '23-'24; Hill School, '25-'26; Howe School, '27—.



LIEUT. HENRY B. DILLARD

Instructor in Second Form

TRINITY COLLEGE, '13

Studied at Universite de Lyons, France. Delta Psi. Member of Society of Military Engineers; Taught at Howe School, '23—.





ROBERT E. SNOW
Instructor in Mathematics
B. S., KNOX COLLEGE, '23.

Taught at Terril School, '25-'26; Howe School, '27—.



EDWIN W. NEFF
Instructor in Commercial Subjects
B. S., INDIANA UNIVERSITY, '24; M. A., CHICAGO
UNIVERSITY, '31

Post Graduate work at Indiana University, '25. Admitted to Bar of Indiana, '25. Studied in Graduate School of Education, University of Chicago. Taught at Howe School, '29—. Member of Phi Delta Phi, Delta Upsilon.



WILLIAM L. GARDENER
Instructor in French

B. A., THE MILITARY COLLEGE OF SO. CAROLINA '28
Studied at The Citadel, '28; Cornell University; University of Virginia; Taught at Staunton Military Academy; Howe School, '30—. Member of International Relations Club.

THURMAN C. DIETRICH

Instructor in Physiography and Coach of Major Sports

Studied at Illinois, '25; Notre Dame, '31. Taught at Pingry School, '25-'28. Taught Michigan Lake School, '28-'30. Member of State Coaches and Officials Association. Taught at Howe School, '30.—



DANIEL B. RISDON

Instructor in English

B. A., AMHERST COLLEGE, '30

Taught at Howe School, '30—. Studied at University of Virginia, Cornell University. Member Phi Gamma Delta.



WILLIAM F. HALL

Instructor in Spanish and History

B. A., COLORADO UNIVERSITY, '30

Studied at Washington University of St. Louis, '31. Taught at Howe School, '31—. Member Sigma Alpha Epsilon.





WILLIAM HAGAN
Instructor in Music
A. G. OF O.

Studied at Bethel College, Bethany College; Graduate pupil of piano of Otto Fischer; University of Southern California; Artist pupil of Olga Steeb; Member of American Guild of Organists; Pupil of Canon Winfred Douglas in Angelican Chant and Choir; Howe School, '21—.



MRS. WILLIAM L. GARDNER
Librarian

ADMINISTRATION

MR. FRANK MARVIN LITTLE
Business Manager

MR. DAVID J. VARNES
Secretary

MISS ISABELL CURTIS
Administrative Secretary

MR. GEORGE A. FISHER
Quartermaster

MR. ROBERT E. POWELL
Accountant

MRS. D. J. VARNES
Registrar

MRS. ANITA ELFES
Asst. Matron, Howe Hall

MRS. FLORENCE A. MILLER, G. N.
Matron, Howe Hall

MRS. MARY C. BYRON
Dietitian

MRS. MABEL ADER, G. N.
Superintendent of Infirmary

FRANK CHASE WADE, M. D.
ALFRED AINSWORTH WADE, M. D.
School Physicians

JAMES K. DUFF, D. D. S.
JEAN LIEB, D. D. S.
School Dentists



1932-1933

Officials and Instructors



The REVEREND CHARLES HERBERT YOUNG, M.A., S.T.D., Rector
Sacred Studies and Conference Lectures

MR. EDMUND SCUDDER JAMESON, A.B., Headmaster
Mathematics

MAJOR DAVID HENRY EDWARDS, U.S.A., Retired, Commandant
Military Science and Tactics

MR. FRANK MARVIN LITTLE
Business Manager

The REVEREND EARL THOMAS JENNINGS, A.B.
1st Lieutenant Chaplain Reserve, U. S. A., Principal of White Hall

MAJOR JAMES SCHAEFFER MERRITT
1st Lieutenant Infantry Res., U.S.A., Assistant Commandant

MR. DAVID J. VARNES
Field Representative

The REVEREND IRVING TODD, A.M.
Latin

MR. BURETT B. BOLTON, M.A.
History

MR. I. CHARLES NORTON, B.S.
Science

MR. ROBERT E. SNOW, B.S.
Mathematics

MISS GRACE LIBBY
English and History

MR. CHARLES W. UNDERHILL, Ph.B., M.A.
Mathematics

MR. WM. L. GARDNER, A.B.
French

LIEUT. HENRY BROWN DILLARD
1st Lieutenant Engineers Res., U.S.A.
(Head of Gray Hall)
Lower Form Subjects

MR. DANIEL B. RISDON, A.B.
English

MR. WILLIAM FLETCHER HALL, A.B.
Spanish

MR. EDWIN W. NEFF, B.S.
Commercial Subjects

MR. T. C. DIETRICH
Director of Athletics

MR. F. E. B. ANDERSON, B.A.
Junior School Subjects

MISS ELIZABETH YOUNG, B.E.
Junior School Subjects

CAPTAIN GEORGE PRESTON
2nd Lt. Inf. Res., U.S.A.
Tactical Officer, White Hall

SERGEANT SILAS GLICKSTEIN, U.S.A.
Tactical Officer, Gray Hall

MR. HOWARD W. DOWNS, B.A.
Junior School Subjects

CAPTAIN OTHO LING
Band and Orchestra

MR. WILLIAM HAGAN, A.G. of O.
Piano and Organ

MR. GEORGE A. FISHER
Quartermaster

MRS. W. L. GARDNER
Librarian

MISS ISABELL CURTIS
Secretary to The Rector

MR. ROBERT E. POWELL
Accountant

MRS. D. J. VARNES
Registrar

MRS. FLORENCE A. MILLER, R.N.
Matron, White Hall

MRS. MARY C. BYRON
Dietitian

MRS. MABEL ADER, R.N.
Superintendent of Infirmary

FRANK CHASE WADE, M.D.
ALFRED AINSWORTH WADE, M.D.
School Physicians

JAMES K. DUFF, D. D. S.
Formerly Captain, D.R.C., U.S.A.
JEAN LIEB, D.D.S., Major, D. R. C., U.S.A.
School Dentists

1933-1934

STAFF, FACULTY, AND INSTRUCTORS

5

THE REVEREND KENNETH OWEN CROSBY, A.B., S.T.B., TH.D., *Rector*

THE REVEREND CHARLES HERBERT YOUNG, M.A., S.T.D., *Rector Emeritus*
Sacred Studies

MR. EDMUND SCUDDER JAMIESON, A.B., *Headmaster*
Mathematics

CAPT. PERRY COLE RAGAN, U.S.A., *Commandant*
Military Science and Tactics

MR. FRANK MARVIN LITTLE, *Business Manager*

MR. DAVID J. VARNES, *Field Representative*

THE REVEREND EARL THOMAS JENNINGS, A.B.
1st Lieutenant Chaplain Reserve, U.S.A., *Principal of White Hall*

JAMES SCHAEFFER MERRITT
1st Lieutenant Infantry Reserve, U.S.A., *Assistant Commandant*

MR. BURRETT B. BOUTON, M.A.
History

MR. I. CHARLES NORTON, B.S.
Science

MR. ROBERT E. SNOW, B.S.
Head of Gray Hall
Mathematics

MISS GRACE LIBBY
English and History

MR. DANIEL B. RISON, A.B.
English

MR. WILLIAM FLETCHER HALL, A.B.
Spanish

MR. LAURISTON LIVINGSTON SCAIFE, A.B., B.Litt.
Latin and Modern Languages

MR. EDWIN W. NEFF, B.S.
Commercial Subjects

MR. HOWARD W. DOWNS, B.A.
Junior School Subjects

MR. THOMAS S. WADLOW, A.B.
Lower Form Subjects

CAPTAIN GEORGE PRESTON
2nd Lt. Inf. Res., U.S.A.
Tactical Officer, White Hall

SERGEANT SILAS GLICKSTEIN, U.S.A.
D.E.M.L., R.O.T.C.
Tactical Officer, Gray Hall

MR. T. C. DIETRICH
Director of Athletics

CAPTAIN OTTIO LING
Band and Orchestra

MR. WILLIAM HAGAN, A.G. of O.
Piano and Organ

MR. GEORGE A. FISHER
Quartermaster

MR. ROBERT E. POWELL
Accountant

MISS ISABELL CURTIS
Secretary to the Rector

MRS. D. J. VARNES
Registrar

MRS. ANITA P. YOUNG, R.N.
Superintendent of Infirmary

MRS. FLORENCE A. MILLER, R.N.
Matron of White Hall

MRS. MARY C. BYRON
Dietitian

FRANK CHASE WADE, M.D.

ALFRED AINSWORTH WADE, M.D.
School Physicians

JAMES K. DUFF, D.D.S.
Formerly Captain D.R.C., U.S.A.

JOHN LIEB, D.D.S., D.R.C., U.S.A.
School Dentists



COLONEL BURRETT B. BOUTON
Superintendent of Howe Military School
1934 - 1965

1934-1935

The Executive and Administrative Staff

The Reverend Charles Herbert Young, M. A., S. T. D., Rector Emeritus
Mr. Burrett B. Bouton, M. A., Harvard, Superintendent
Mr. Edmund Scudder Jamieson, A. B., Princeton, Headmaster
The Reverend Robert James Murphy, B. D., Seabury, Chaplain
The Reverend Earl T. Jennings, '12, A. B., Syracuse, Principal of White Hall
Captain Frederick Pearson, U. S. A., West Point, Commandant
Mr. Frank Marvin Little, '05, Business Manager
Mr. John Alkman, '20, Field Representative

The Middle and Upper School Faculty

The Superintendent
French

The Headmaster
Latin and Mathematics

The Chaplain
Sacred Studies

Miss Grace Libey
English

Mr. I. Charles Norton, B. S., Northwestern
Science

Mr. Robert E. Snow, B. S., Knox
Mathematics

Mr. Edwin W. Neff, B. S., M. A., Chicago
Business Subjects

Mr. Howard W. Downs, A. B., Thiel
History

Mr. William F. Hall, A. B., Washington University
Spanish and History

Mr. Fred P. Hanselmann, M. A., Colorado
Latin and Modern Languages

Mr. T. C. Diethrich
Director of Athletics

Captain Otho Ling, Bandmaster
Band and Orchestra Instruments

Captain E. M. Frittler, B. Ed., Illinois State Normal University
Mathematics and English

Mr. J. Joseph Schilling, Choirmaster
Piano and Organ

The Faculty and Staff of White Hall

The Reverend Earl T. Jennings, A. B., Principal
Sacred Studies and English
Captain George S. Preston, Lieut. Inf. Res., U. S. A.
Military Science and Mathematics
Mr. Thomas S. Wadlow, A. B., Trinity
Lower School Subjects
Mr. Eugene W. Morgan, '29, A. B., Illinois
Lower School Subjects
Mrs. Florence A. Miller, R. N.
Matron and Nurse

The Military Staff

The Commandant
Professor of Military Science and Tactics
Captain James S. Merritt, '17, Inf. Res., U. S. A.
Assistant Commandant and Head of Howe Hall
Captain E. M. Frittler, A. G. D. Res., U. S. A.
Head of Gray Hall
Lieutenant George S. Preston, '18, Inf. Res., U. S. A.
Tactical Officer White Hall
Sergeant Silas Glickstein, D. E. M. L., U. S. A.
Assistant to P. M. S. & T.

The General Staff

Frank Chase Wade, '94, M. D.
School Physician
Alfred Ainsworth Wade, '03, M. D.
School Physician
Mr. George Arthur Fisher, '04
Quartermaster
Mr. Robert E. Powell
Accountant
Mrs. Mary C. Byron
Dietitian
Mrs. Anita P. Youmans, R. N.
Superintendent of the Infirmary
Mrs. Betty Wales Cuthbert
Secretary to the Superintendent
James K. Duff, D. D. S.
School Dentist
Jean Paul Lieb, D. D. S., D. R. C., U. S. A.
School Dentist



THE REV. ROBERT J. MURPHY
Chaplain, 1934 - 1968



1st Row, left to right: Grace Libey, Fr. Jennings, I. Charles Norton, Colonel Bouton, Edmund Scudder Jamieson, Fr. Murphy, Robert Snow, & Constance Morgan.

2nd Row, left to right: Capt. E. M. Frittier, Howard W. Downs, Edwin W. Neff, James W. Slater, T. C. Diethrich, Eugene W. Morgan

1935-1936

The Executive and Administrative Staff

THE REVEREND CHARLES HERBERT YOUNG, M. A., S. T. D., *Rector Emeritus*
MR. BURRETT B. BOUTON, M. A., Harvard, *Superintendent*
MR. EDMUND SCUDDER JAMIESON, A. B., Princeton, *Headmaster*
THE REVEREND ROBERT JAMES MURPHY, B. D., Seabury, *Chaplain*
THE REVEREND EARL T. JENNINGS, '12, A. B., Syracuse, *Principal of White Hall*
CAPTAIN FREDERICK PEARSON, U. S. A., West Point, *Commandant*
MR. FRANK MARVIN LITTLE, '05, *Business Manager*
MR. JOHN AIKMAN, '20, *Secretary*

The Military Staff

The Commandant
Professor of Military Science and Tactics
CAPTAIN JAMES S. MERRITT, '17, Inf. Res., U. S. A.
Assistant Commandant and Head of Howe Hall
CAPTAIN E. M. FRITTIER, A. G. D. Res., U. S. A.
Head of Gray Hall
LIEUTENANT GEORGE S. PRESTON, '18, Inf. Res., U. S. A.
Tactical Officer White Hall
SERGEANT SILAS GLICKSTEIN, D. E. M. L., U. S. A.
Assistant to P. M. S. & T.

The General Staff

FRANK CHASE WADE, '94, M. D.
School Physician
ALFRED AINSWORTH WADE, '03, M. D.
School Physician
MR. GEORGE ARTHUR FISHER, '04
Quartermaster
MR. ROBERT E. POWELL
Accountant
MRS. MARY C. BYRON
Dietitian
MRS. ANITA P. YOUNG, R. N.
Superintendent of the Infirmary
MR. EDGAR K. BROWN
Secretary to the Superintendent
JAMES K. DUFF, D. D. S.
School Dentist
JEAN PAUL LIEB, D. D. S., D. R. C., U. S. A.
School Dentist

The Middle and Upper School Faculty

THE SUPERINTENDENT
French

THE HEADMASTER
Latin and Mathematics

THE CHAPLAIN
Sacred Studies

MISS GRACE LIBBY
English

MR. I. CHARLES NORTON, B. S., Northwestern
Science

MR. ROBERT E. SNOW, B. S., Knox
Mathematics

MR. EDWIN W. NEFF, B. S., M. A. Chicago
Commercial Subjects

MR. HOWARD W. DOWNS, A. B., Thiel
History

MR. WILLIAM F. HALL, A. B., Washington University
Spanish and History

MR. JAMES W. SLATER, A. B., Colgate
Latin and Modern Languages

MR. T. C. DIETRICH
Director of Athletics

CAPTAIN OTHO LING, *Bandmaster*
Band and Orchestra Instruments

CAPTAIN E. M. FRITTIER, B. Ed.,
Illinois State Normal University
Mathematics and English

MR. J. JOSEPH SCHILLING, *Choirmaster*
Piano and Organ

T

The Faculty and Staff of White Hall

THE REVEREND EARL T. JENNINGS, A. B., *Principal*
Sacred Studies and English

CAPTAIN GEORGE S. PRESTON,
First Lieut. Inf. Res., U. S. A.
Military Science and Mathematics

MR. EUGENE W. MORGAN, '29, A. B., Illinois
Junior School Subjects

MRS. CONSTANCE L. MORGAN, B. S., Ohio State
Junior School Subjects

MRS. FLORENCE A. MILLER, R. N.
Matron and Nurse



CAPTAIN SHIRLEY R. GLENN
Head of Mathematics Department
1936-1967



JAMES WATSON SLATER

Upper School Foreign Language Instructor & Head
of Foreign Language Department: 1935-1975.

From 1954 Dedication of the Howe Tatler.

1936-1937

The EXECUTIVE *and* ADMINISTRATIVE STAFF



MR. BURRETT B. BOUTON, A.B., M.A., Harvard,
Superintendent

MR. EDMUND SCUDDER JAMIESON, A.B., Princeton
Headmaster

MAJOR JAMES S. MERRITT, Capt. Inf. Res., U. S. A., Howe, 1917
Commandant

THE REVEREND ROBERT JAMES MURPHY, B.D., Seabury
Chaplain

THE REVEREND EARL THOMAS JENNINGS, A.B., Syracuse, Howe, 1912
Principal of the Junior School

MAJOR ADLAI C. YOUNG, Infantry, U. S. A.
Professor of Military Science and Tactics

CAPTAIN GEORGE S. PRESTON, Lieut. Inf. Res., U. S. A., Howe, 1918
Director of Promotion—Tactical Officer, White Hall

MR. FRANK MARVIN LITTLE, Howe, 1905
Business Manager

MR. JOHN AIKMAN, Howe, 1920
Secretary



MAJOR JAMES S. MERRITT
Howe School 1918 - 1967
Commandant 1936 - 1960

The FACULTY and STAFF

THE HEADMASTER
Latin and Mathematics

MISS GRACE LIBEY
Librarian

MR. I. CHARLES NORTON, B.S., M.S., Northwestern University
Head of Science Department and Director of Guidance

MR. ROBERT E. SNOW, B.S., Knox College
Head of Mathematics Department

MR. EDWIN W. NEFF, B.S., Indiana, M.A., University of Chicago
Commercial Subjects and Camp Director

MR. HOWARD WILSON DOWNS, A.B., Thiel College
Head of Social Science Department

MR. JAMES W. SLATER, A.B., Colgate University
Head of Language Department

MR. BYRD L. PRICE, A.B., M.A., Baylor University
Head of the English Department

MR. EUGENE W. MORGAN, B.S., University of Illinois, Howe, 1929
Science

MRS. CONSTANCE L. MORGAN, B.S., Ohio State University
Junior School Subjects

CAPTAIN SHIRLEY R. GLENN, Inf. Res. U.S.A., A.B., M.A., Indiana University
Tactical Officer, Gray Hall—Latin

1936-1937

The FACULTY and STAFF

MR. HARRY O. TRYGG, A.B., Missouri Valley College
Junior School Subjects

MR. GEORGE COLE, A.B., Dartmouth College
English

CAPTAIN OTHO LING
Director of Band and Orchestra

SERGEANT SILAS GLICKSTEIN, D.E.M.L., U. S. A.
Ass't to P.M.S. & T.

MR. D. HEWITT EAST, B.P.E., Purdue University
Physical Education

LIEUT. DONALD B. STUCKEY, Inf. Res., U. S. A., Howe, 1934
Tactical Officer, Howe Hall

LIEUT. FRANK J. THOMPSON, Howe, 1932
Ass't. Tactical Officer, White Hall

MR. RALPH HARTLEY and MR. CURTIS NASH
Antioch College Assistants

MR. J. JOSEPH SCHILLING
Choirmaster, Piano and Organ

MR. GEORGE ARTHUR FISHER, Howe, 1904
Quartermaster

MR. ROBERT E. POWELL
Accountant

MR. HERMAN C. BUTLER
Secretary to the Superintendent

MRS. ANITA P. YOUMAN, R. N.
Superintendent of the Infirmary

MRS. FLORENCE A. MILLER, R. N.
Matron of White Hall

MRS. MARY C. BYRON
Dietitian

FRANK CHASE WADE, M. D., Howe, 1894
School Physician

ALFRED AINSWORTH WADE, M. D., Howe, 1903
School Physician

JAMES K. DUFF, D. D. S.
School Dentist

JEAN PAUL LIEB, D. D. S., D. R. C., U. S. A.
School Dentist

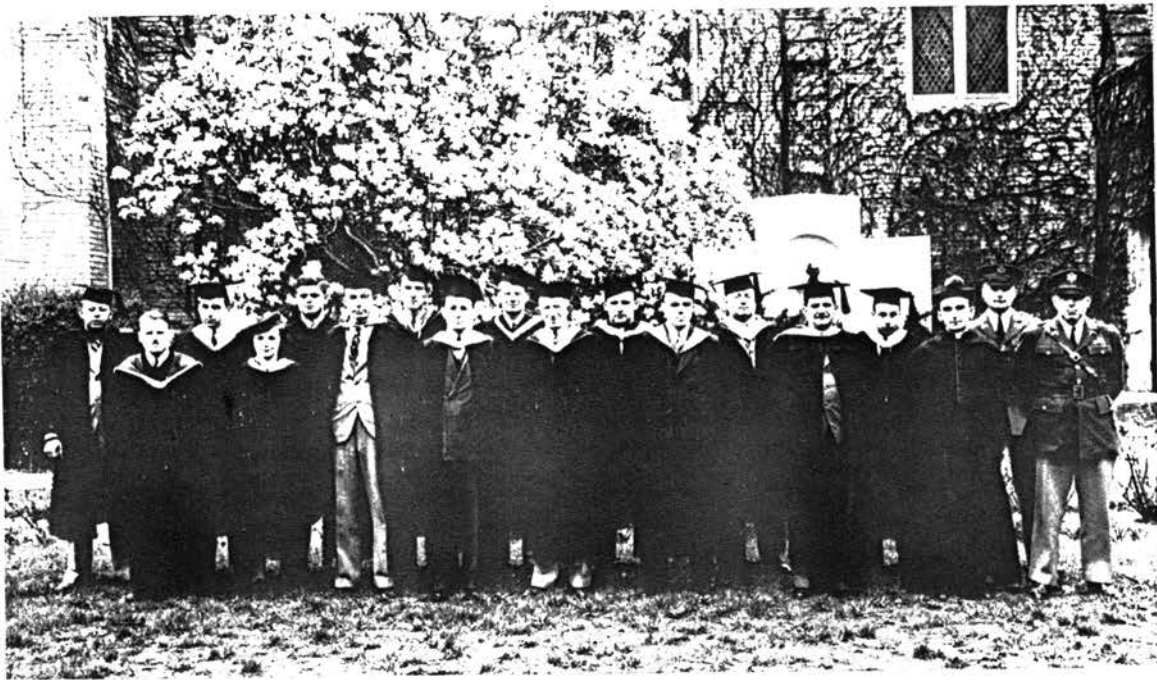

1936-1937 Faculty

1st Row, left to right: unknown, Constance Morgan, Robert Snow, I. Charles Norton, Edmund Scudder Jamieson, David Hewitt (Tony) East, Colonel Boution, Fr. Jennings, Fr. Murphy, Major Adlai C. Young.

2nd Row, left to right: Howard W. Downs, unknown, unknown, Eugene W. Morgan, unknown, Edwin W. Neff, James W. Slater, Capt. Shirley R. Glenn.

1937-1938

The EXECUTIVE *and* ADMINISTRATIVE STAFF

MR. BURRETT B. BOUTON, A.B., M.A., Harvard,
Superintendent

MR. EDMUND SCUDDER JAMIESON, A.B., Princeton
Headmaster

MAJOR JAMES S. MERRITT, Capt. Inf. Res., U. S. A., Howe, 1917
Commandant

THE REVEREND ROBERT JAMES MURPHY, B.D., Seabury
Chaplain

THE REVEREND EARL THOMAS JENNINGS, A.B., Syracuse, Howe, 1912
Principal of the Junior School

MAJOR ADLAI C. YOUNG, Infantry, U. S. A.
Professor of Military Science and Tactics

CAPTAIN GEORGE S. PRESTON, Lieut. Inf. Res., U. S. A., Howe, 1918
Director of Promotion—Tactical Officer, White Hall

MR. FRANK MARVIN LITTLE, Howe, 1905
Business Manager

MR. JOHN AIKMAN, Howe, 1920
Secretary

The FACULTY *and* STAFF

THE HEADMASTER
Latin and Mathematics

MISS GRACE LIBEY
Librarian

MR. I. CHARLES NORTON, B.S., M.S., Northwestern University
Head of Science Department and Director of Guidance

MR. ROBERT E. SNOW, B.S., Knox College
Head of Mathematics Department

MR. EDWIN W. NEFF, B.S., Indiana, M.A., University of Chicago
Commercial Subjects and Camp Director

MR. HOWARD WILSON DOWNS, A.B., Thiel College
Head of Social Science Department

MR. JAMES W. SLATER, A.B., Colgate University
Head of Language Department

MR. BYRD L. PRICE, A.B., M.A., Baylor University
Head of the English Department

MR. EUGENE W. MORGAN, B.S., University of Illinois, Howe, 1929
Science

MRS. CONSTANCE L. MORGAN, B.S., Ohio State University
Junior School Subjects

The FACULTY and STAFF

CAPTAIN SHIRLEY R. GLENN, Inf. Res. U.S.A., A.B., M.A., Indiana University
Tactical Officer, Gray Hall—Latin

MR. HARRY O. TRYGG, A.B., Missouri Valley College
Junior School Subjects

MR. GEORGE COLE, A.B., Dartmouth College
English

CAPTAIN OTHO LING
Director of Band and Orchestra

SERGEANT SILAS GLICKSTEIN, D.E.M.L., U. S. A.
Ass't to P.M.S. & T.

MR. D. HEWITT EAST, B.P.E., Purdue University
Physical Education

LIEUT. DONALD B. STUCKEY, Inf. Res., U. S. A., Howe, 1934
Tactical Officer, Howe Hall

LIEUT. FRANK J. THOMPSON, Howe, 1932
Ass't. Tactical Officer, White Hall

MR. RALPH HARTLEY and MR. CURTIS NASH
Antioch College Assistants

MR. J. JOSEPH SCHILLING
Choirmaster, Piano and Organ

MR. GEORGE ARTHUR FISHER, Howe, 1904
Quartermaster

MR. ROBERT E. POWELL
Accountant

MR. HERMAN C. BUTLER
Secretary to the Superintendent

MRS. ANITA P. YOUMAN, R. N.
Superintendent of the Infirmary

MRS. FLORENCE A. MILLER, R. N.
Matron of White Hall

MRS. MARY C. BYRON
Dietitian

FRANK CHASE WADE, M. D., Howe, 1894
School Physician

ALFRED AINSWORTH WADE, M. D., Howe, 1903
School Physician

JAMES K. DUFF, D. D. S.
School Dentist

JEAN PAUL LIEB, D. D. S., D. R. C., U. S. A.
School Dentist

THE EXECUTIVE AND ADMINISTRATIVE STAFF

1938-1939



MR. BURRETT B. BOUTON, A. B., M. A., Harvard

Superintendent

MR. EDMUND SCUDDER JAMIESON, A. B., Princeton

Headmaster

MAJOR JAMES S. MERRITT, Capt. Inf. Res., U. S. A., Howe 1917

Commandant

THE REVEREND ROBERT JAMES MURPHY, B. D., Seabury

Chaplain

THE REVEREND EARL THOMAS JENNINGS, A. B., Syracuse, Howe 1912

Principal of the Junior School

MAJOR ADLAI C. YOUNG, Infantry, U. S. A.

Professor of Military Science and Tactics

CAPTAIN GEORGE S. PRESTON, Lieut. Inf. Res., U. S. A., Howe 1918

Director of Promotion

MR. FRANK MARVIN LITTLE, Howe 1905

Business Manager

1938-1939 Faculty

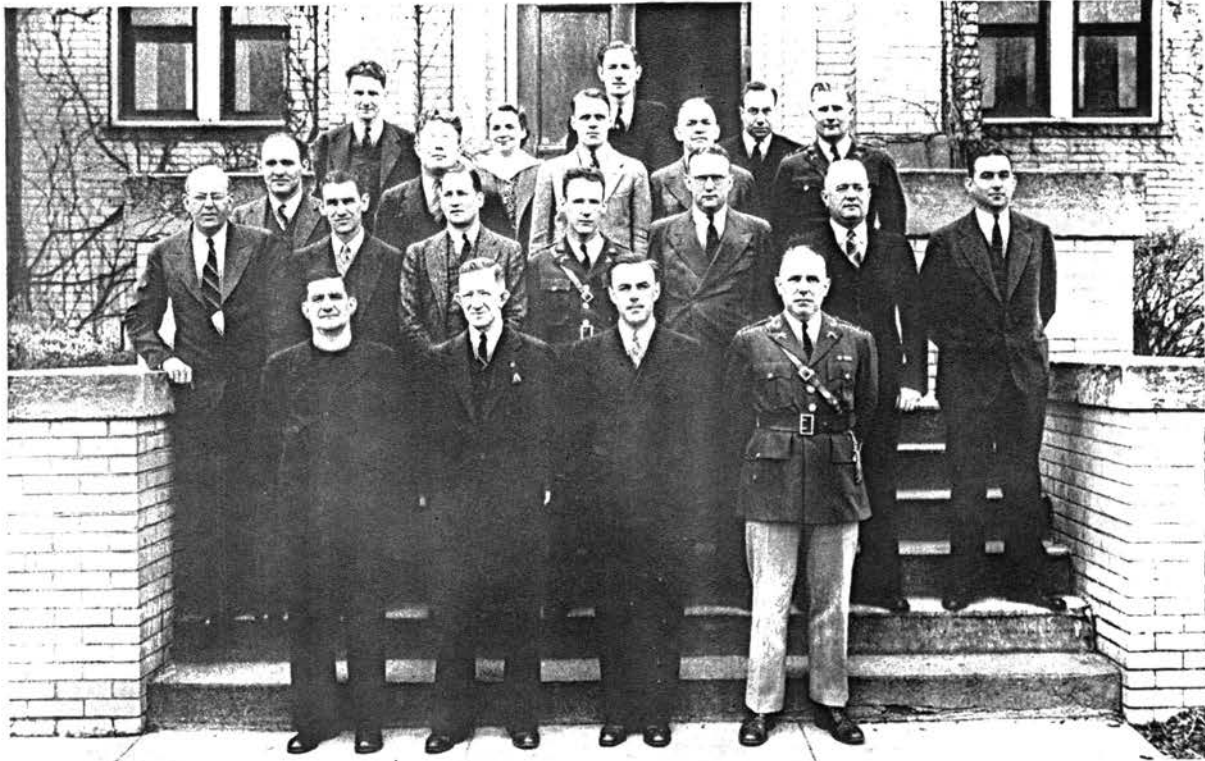

1st Row, left to right: Fr. Jennings, Mr. Jamieson, Colonel Bouton, & Major Young
2nd Row, left to right: Howard Downs, Lester Brailey, ? , Lt. Hawley, John Sipe, Edwin Neff, ? .
3rd Row, left to right: Tony East, ? , Arthur Edman, Joe Schilling, & Shirley Glenn.
4th Row, left to right: Elmer Potter, Constance Morgan, Gene Morgan, & Jim Slater.

THE HEADMASTER
Latin and Mathematics

MISS GRACE LIBEY
Librarian

MR. I. CHARLES NORTON, B. S., M. S., Northwestern University
Head of Science Department and Director of Guidance
(On Leave of Absence)

MR. ROBERT E. SNOW, B. S., Knox College
Head of Mathematics Department

MR. EDWIN W. NEFF, B. S., Indiana, M. A., University of Chicago
Commercial Subjects and Camp Director

MR. HOWARD WILSON DOWNS, A. B., Thiel, M. A., University of Pittsburg
Head of Social Science Department

MR. JAMES W. SLATER, A. B., Colgate University
Head of Language Department

MR. BYRD L. PRICE, A. B., M. A., Baylor University
Head of English Department

MR. EUGENE W. MORGAN, B. S., University of Illinois, Howe 1929
Acting Head of Science Department

MRS. CONSTANCE L. MORGAN, B. S., Ohio State University
Junior School Subjects

CAPTAIN SHIRLEY R. GLENN, Inf. Res. U. S. A., A. B., M. A., Indiana University
Tactical Officer, Gray Hall—Latin

THE FACULTY AND STAFF

MR. LESTER G. BRALEY, B. S., M. A., Ohio State University
Junior School Subjects

CAPTAIN OTHO LING
Director of Band and Orchestra

MR. D. HEWITT EAST, B. P. E., Purdue University
Director of Physical Education

MR. ARNOLD J. EDMAN, B. S., Wheaton College
Science

LIEUT. RANSOM S. HAWLEY, JR., Inf. Res. U. S. A., B. A., University of Michigan, Howe 1934
Junior School Subjects

MR. JOHN L. SIPE, B. S., Ball State College
Science

LIEUT. DONALD B. STUCKEY, Inf. Res., U. S. A., Howe 1934
Tactical Officer, Howe Hall

CAPT. BENJAMIN F. F. NEEDHAM, F. A. Res., U. S. A., Howe 1912
Tactical Officer, White Hall

SERGEANT MELVIN W. DAUER, D. E. M. L., U. S. A.
Ass't to P. M. S. & T.

MR. PAUL KINTZELL AND MR. BRUCE MCPHADEN
Antioch College Assistants

MR. J. JOSEPH SCHILLING A. A. G. O.
Choirmaster, Piano and Organ

MR. GEORGE ARTHUR FISHER, Howe 1905
Quartermaster

MR. ROBERT E. POWELL
Accountant

MRS. EVELYN PALMERLEE
Secretary to the Superintendent

MRS. FLORENCE A. MILLER, R. N.
Matron of White Hall

MRS. ALEENA H. HINES
Superintendent of the Infirmary

MRS. MARY C. BYRON
Dietitian

FRANK CHASE WADE, M. D., Howe 1894
School Physician

ALFRED AINSWORTH WADE, M. D., Howe 1903
School Physician

JAMES K. DUFF, D. D. S.
School Dentist

JEAN PAUL LIEB, D. D. S., D. R. C., U. S. A.
School Dentist

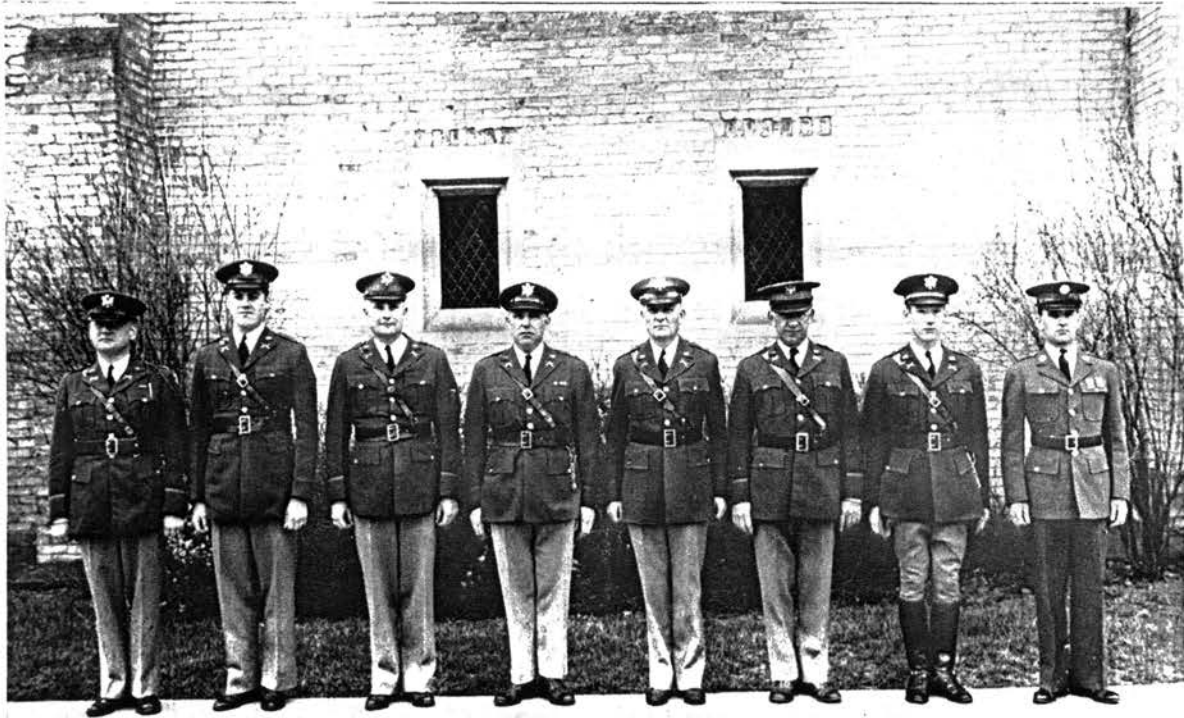

Left to right: Needham, Stuckey, Glenn, Young, Merritt, Ling, Hawley, & Dauer.

1938-1939

MILITARY STAFF

MAJOR ADLAI C. YOUNG, Inf. U. S. A.
Professor Military Science and Tactics

MAJOR JAMES S. MERRITT, Capt. Inf. Res.
Commandant

CAPTAIN SHIRLEY R. GLEN, Inf. Res.
Tactical Officer Upper School

LIEUTENANT DONALD B. STUCKEY, Inf. Res.
Tactical Officer Middle School

CAPTAIN F. F. NEEDHAM, F. A., Res.
Tactical Officer Lower School

LIEUTENANT RANSOM HAWLEY, Inf. Res.
Asst. Tactical Officer Lower School

CAPTAIN OTHO LING
Bandmaster

SERGEANT MELVIN C. DAUER, D. E. M. L., U. S. A.
Assistant to P. M. S. & T.

1939-1940

THE EXECUTIVE AND ADMINISTRATIVE STAFF



MR. BURRETT B. BOUTON, A. B., M. A., Harvard
Superintendent

MR. EDMUND SCUDDER JAMIESON, A. B., Princeton
Headmaster

THE REVEREND EARL THOMAS JENNINGS, A. B., Syracuse, Howe 1912
Principal of Junior School

THE REVEREND ROBERT JAMES MURPHY, B. D., Seabury
Chaplain

MAJOR ALBERT L. TUTTLE, Infantry, U. S. A.
Professor of Military Science and Tactics

MAJOR JAMES S. MERRITT, Capt. Inf. Res., U. S. A., Howe 1917
Commandant

CAPTAIN GEORGE S. PRESTON, Lieut. Inf. Res., U. S. A., Howe 1918
Director of Promotion

MR. FRANK MARVIN LITTLE, Howe 1905
Business Manager

1939-1940
THE FACULTY AND STAFF



THE SUPERINTENDENT
Guidance

THE CHAPLAIN
Sacred Studies

THE HEADMASTER
Latin and Mathematics

MISS GRACE LIBBEY
Librarian

MR. EDWIN W. NEFF, B. S., Indiana, M. A., University of Chicago
Commercial Subjects and Camp Director

MR. HOWARD WILSON DOWNS, A. B., Thiel, M. A., University of Pittsburg
Head of Social Science Department

MR. JAMES W. SLATER, A. B., Colgate University
Head of Language Department

MR. EUGENE W. MORGAN, B. S., University of Illinois, Howe 1929
Head of Science Department

CAPTAIN SHIRLEY R. GLENN, Inf. Res. U. S. A.
A. B., M. A., Indiana University
Latin, Tactical Officer, Gray Hall

CAPTAIN OTHO LING
Director of Band and Orchestra

MR. D. HEWITT EAST, B. P. E., Purdue University
Director of Physical Education

THE FACULTY AND STAFF



MR. ELMER B. POTTER, B. A., University of Richmond
Head of English Department

MR. JOHN L. SIPE, B. S., Ball State College
Science

MR. BENJAMIN J. SOUTH, B. S., M. S., University of Notre Dame
Mathematics

MR. GUY B. MERCER, B. S., M. A., Northwestern University
English

CAPTAIN FRANK W. WELCH, I. N. G., Howe 1915
Tactical Officer, Howe Hall

LIEUTENANT DONALD B. STUCKEY, Inf. Res., U. S. A., Howe 1934
Tactical Officer, White Hall

LIEUTENANT RANSOM S. HAWLEY, JR., Inf. Res., U. S. A.
B. A., University of Michigan
Junior School Subjects

LIEUTENANT RAYMOND R. KELLEY, Inf. Res. U.S.A., A. B., Illinois College
Junior School Subjects

MRS. LUCILLE M. SLATER, Cortland Normal School
Junior School Subjects

MRS. LOIS M. KELLY, Illinois College
Junior School Subjects

SERGEANT MELVIN W. DAUER, D.E.M.L., U. S. A.
Ass't to P. M. S. & T.

THE FACULTY AND STAFF



MR. GASTON SCOTT and MR. WARREN HAMILTON
Antioch College Assistants

MR. J. JOSEPH SCHULLING, A.A.G.O.
Choirmaster, Piano and Organ

MR. GEORGE ARTHUR FISHER, Howe 1904
Quartermaster

MR. ROBERT E. POWELL
Accountant

MRS. EVELYN PALMERLEE
Secretary to the Superintendent

MRS. FLORENCE A. MILLER, R. N.
Matron of White Hall

MISS DOROTHY MILLER, Jack Manning's School of Dancing
Dancing Instructor

MRS. ALEENA H. HINES, R. N.
Superintendent of the Infirmary

MRS. MARY C. BYRON
Dietitian

FRANK CHASE WADE, M. D., Howe 1894
School Physician

ALFRED AINSWORTH WADE, M. D., Howe 1903
School Physician

JAMES K. DUFF, D. D. S.
School Dentist



1st Row, left to right: Lucille Slater, Lois Kelly, Grace Libey, Elmer Potter, Colonel Tuttle, Edmund Jamieson, Colonel Bouton, Fr. Jennings, Fr. Murphy, Howard Downs, Edwin Neff, & Gene Morgan.

2nd Row, left to right, Ransom Hawley, Ray Kelly, Captain Ling, Captain Glenn, Guy Mercer, John Sipe , Jim Slater, Ben South, Warren Hamilton, Arthur Edman, Joe Schilling, & Tony East.

1939-1940 Faculty & Staff



LOIS M. KELLY
Lower School Reading Teacher & Librarian, 1939 - 1983



LUCILLE M. SLATER

Lower School Mathematics Teacher, 1939 - 1975

JAMES W. SLATER

*Upper School Foreign Language Teacher, 1935 - 1975
Head of Foreign Language Department*

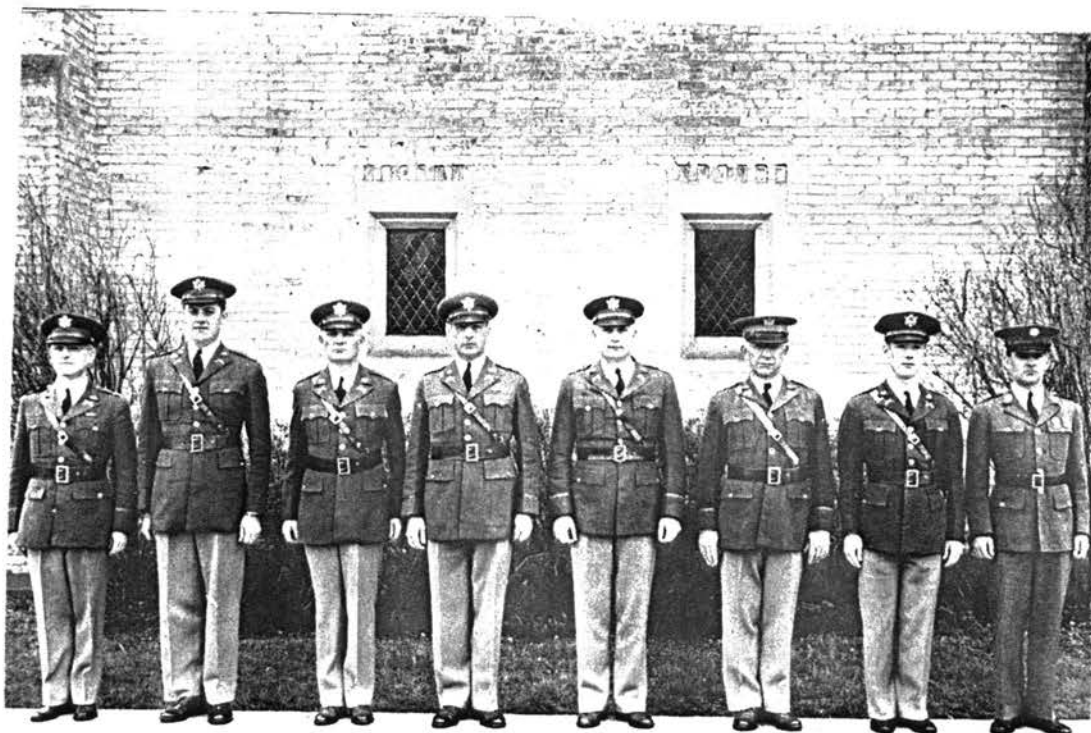

Left to Right: Welch, Stuckey, Merritt, Tuttle, Glenn,
Ling, Hawley, & Dauer.

1939-1940

THE MILITARY STAFF

MAJOR ALBERT L. TUTTLE, Infantry, U. S. A.
Professor Military Science and Tactics

MAJOR JAMES S. MERRITT, Capt. Inf. Res., U. S. A.
Commandant

CAPTAIN SHIRLEY R. GLENN, Inf. Res., U. S. A.
Tactical Officer, Gray Hall

LIEUTENANT DONALD B. STUCKEY, Inf. Res., U. S. A.
Tactical Officer, White Hall

CAPTAIN OTHO LING, Inf. Indiana National Guard
Director of Band and Orchestra

CAPTAIN FRANK W. WELCH, Inf. Indiana National Guard
Tactical Officer, Howe Hall

SERGEANT MELVIN C. DAUER, D. E. M. L., U. S. A.
Assistant to P. M. S. & T.

LIEUTENANT RANSOM E. HAWLEY, Inf. Res., U. S. A.
Assistant Tactical Officer, White Hall

LIEUTENANT RAYMOND R. KELLY, Inf. Missouri National Guard
Assistant Tactical Officer, White Hall

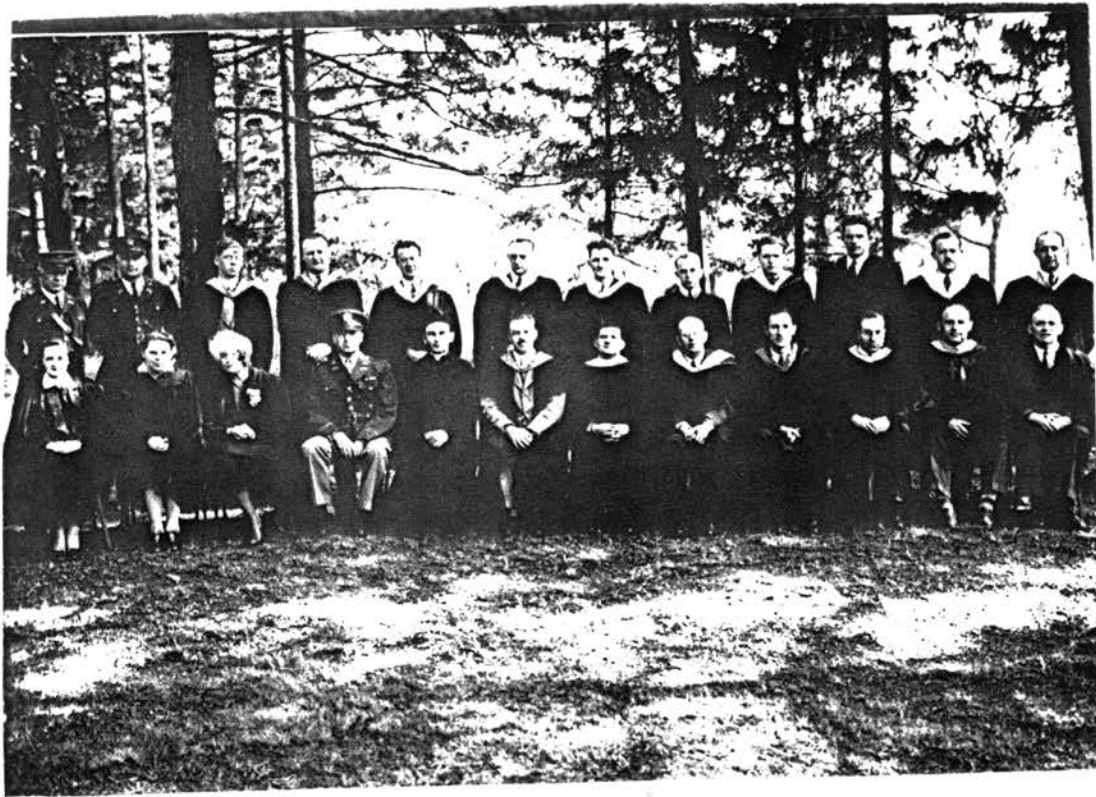

1st Row, left to right: Lois Kelly, Lucille Slater, Grace Libey, Colonel Tuttle, Fr. Murphy, Colonel Bouton, Fr. Jennings, Downs, Morgan, Jim Slater, Tony East, & Joe Schilling.

2nd Row, left to right: Ling, Glenn, Hurst, Finlay, Ray Kelly, Sipe, Potter, O'Brien, LeForge, Thompson, & Hewitt.

1940-1941 Faculty & Staff

EXECUTIVE AND ADMINISTRATIVE STAFF



COLONEL BURRETT B. BOUTON, I. N. G., A. B., M. A., Harvard
Superintendent

MR. EDMUND SCUDDER JAMESON, A. B., Princeton
Headmaster

THE REVEREND EARL THOMAS JENNINGS, A. B., Syracuse, Howe 1912
Principal of Junior School

THE REVEREND ROBERT JAMES MURPHY, B. D., Seabury
Chaplain

LIEUTENANT COLONEL ALBERT L. TUTTLE, Infantry, U. S. A.
Professor of Military Science and Tactics

MAJOR JAMES S. MERRITT, Capt. Inf. Res., U. S. A., Howe 1917
Commandant

CAPTAIN GEORGE S. PRESTON, Lieut. Inf. Res., U. S. A., Howe 1918
Director of Promotion

MR. FRANK MARVIN LITTLE, Howe 1915
Business Manager

1940-1941

FACULTY AND STAFF



THE SUPERINTENDENT

THE CHAPLAIN
Sacred Studies

THE HEADMASTER
Latin and Mathematics

MISS GRACE LIBBY
Librarian

MR. EDWIN W. NEFF, B. S., Indiana, M. A., University of Chicago
Commercial Subjects and Camp Director

MR. HOWARD WILSON DOWNS, A. B., Thiel, M. A., University of Pittsburg
Head of Social Science Department

MR. JAMES W. SLATER, A. B., Colgate University
Head of Language Department

MR. EUGENE W. MORGAN, B. S., University of Illinois, Howe 1929
Head of Science Department

CAPTAIN SHIRLEY R. GLENN, I. N. G., A. B., M. A., Indiana University
Latin, Tactical Officer, Gray Hall

CAPTAIN OTHO LING, I. N. G.
Director of Band and Orchestra

MR. D. HEWITT EAST, B. P. E., Purdue University
Director of Physical Education

FACULTY AND STAFF



MR. ELMER B. POTTER, B. A., Univ. of Richmond; M. A., Univ. of Chicago
Diplome d' Etudes Francaises
Head of English Department

MR. JOHN L. SIFE, B. S., Ball State College
Science

MR. FOREST E. HEWITT, B. A., Univ. of Kansas, M. A., Univ. of Michigan
Director of Guidance

MR. FRANCIS W. THOMPSON, B. A., Lawrence College, M. A., Univ. of Wis.
Mathematics

MR. DONALD B. O'BRIEN, A. B., M. A., University of Michigan
Science

MR. ORLAND S. LEFFORGE, A. B., Manchester College,
Ph. M., University of Wisconsin
English

LIEUTENANT EDGAR M. PERROTT, Inf. Res., U. S. A., Howe 1934
Tactical Officer, Howe Hall

LIEUTENANT DONALD B. STUCKEY, Inf. Res., U. S. A., Howe 1934
Tactical Officer, White Hall

MR. RAYMOND R. KELLY, A. B., Illinois College
Junior School Subjects

MRS. LUCILLE M. SLATER, Cortland Normal School
Junior School Subjects

MRS. LOIS M. KELLY, Illinois College
Junior School Subjects

MR. CLAY E. HURST, B. S., M. S., University of Illinois
Junior School Subjects

SERGEANT MELVIN W. DAUER, D. E. M. L., U. S. A.
Ass't to P. M. S. & T.

FACULTY AND STAFF



MR. WARREN HAMILTON AND MR. MILTON OAKLEY
Antioch College Assistants

MR. J. JOSEPH SCHILLING, A. A. G. O.
Choirmaster, Piano and Organ

MR. GEORGE ARTHUR FISHER, Howe 1904
Quartermaster

MR. ROBERT E. POWELL
Accountant

MRS. EVELYN PALMERLEE
Secretary to the Superintendent

MRS. FLORENCE A. MILLER, R. N.
Matron of White Hall

MISS DOROTHY MILLER, Jack Manning's School of Dancing
Dancing Instructor

MISS MARCELLA KLOPFENSTEIN, R. N.
Superintendent of the Infirmary

MRS. MARY C. BYRON
Dietitian

FRANK CHASE WADE, M. D., Howe 1894

ALFRED AINSWORTH WADE, M. D., Howe 1903

W. H. MORRISON, M. D.
School Physicians

JAMES K. DUFF, D. D. S.

CLARE WEIDLEA, D. D. S.
School Dentists

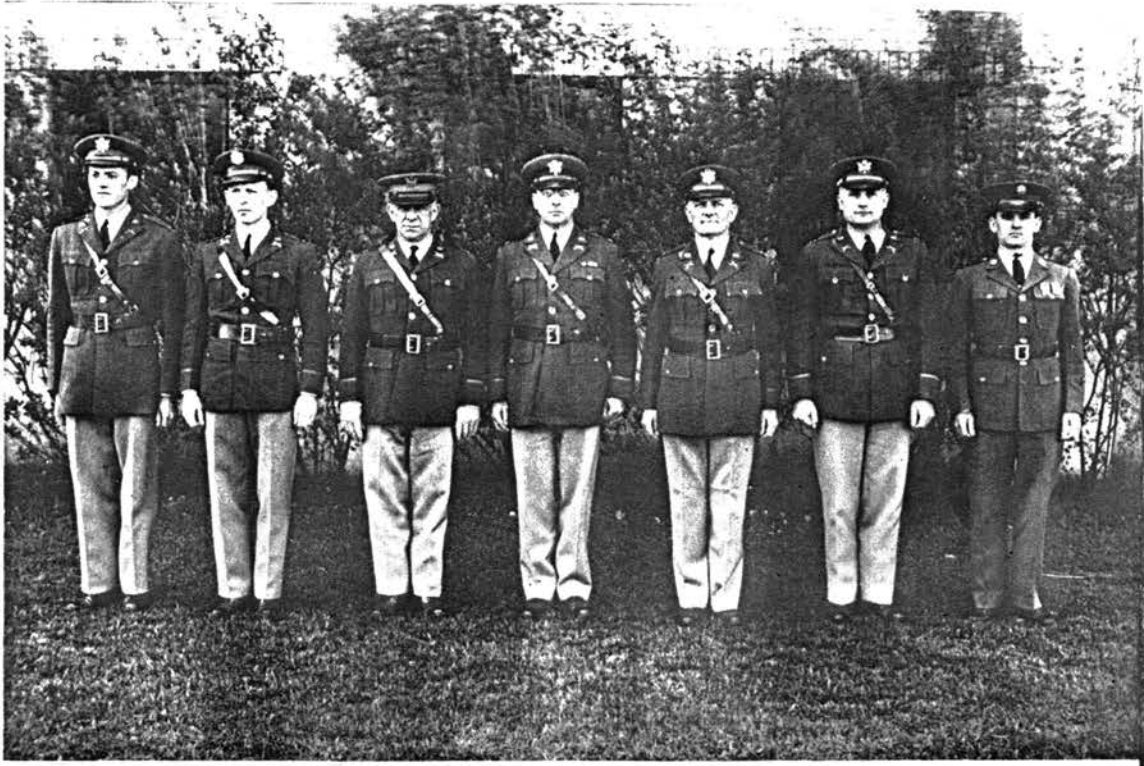

Left to right: Stuckey, Perrott, Ling, Tuttle, Merritt, Glenn, & Dauer.

MILITARY STAFF
1940-1941

LT. COL. ALBERT L. TUTTLE, Infantry, U. S. A.
Professor Military Science and Tactics

MAJOR JAMES S. MERRITT, Capt. Inf. Res., U. S. A.
Commandant

CAPTAIN SHIRLEY R. GLENN, I. N. G.
Tactical Officer of Company "A"

LIEUTENANT EDGAR M. PERROTT, Inf. Res., U. S. A.
Tactical Officer of Company "B"

LIEUTENANT DONALD B. STUCKEY, Inf. Res., U. S. A.
Tactical Officer of Company "L"

CAPTAIN OTHO LING, I. N. G.
Bandmaster

SERGEANT MELVIN C. DAUER, D.E.M.L., U. S. A.
Assistant to the P.M.S. & T.

1941-1942
THE EXECUTIVE AND ADMINISTRATIVE STAFF

Superintendent

COLONEL BURRETT BEEBE BOUTON, M. A. (Harvard)
U. S. G.

Headmaster

EDWARD PHILIP DROSTE, Ed. M. (Harvard)

Chaplain

THE REVEREND ROBERT J. MURPHY, D. D. (Nashotah)

Commandant

MAJOR JAMES S. MERRITT
Hoover 1917, Captain U. S. G.

Professor of Military Science and Tactics

LIEUTENANT-COLONEL ALBERT L. TUTTLE
Infantry, U. S. A.

Principal of the Lower School

*THE REVEREND EARL THOMAS JENNINGS, A. B. (Syracuse)

Acting Principal of the Lower School

HOWARD WILSON DOWNS, M. A. (Pittsburg)

Business Manager

FRANK MARVIN LITTLE, SR.
Hoover 1905

Director of Promotion

CAPTAIN GEORGE S. PRESTON
Hoover 1918, Lieut. Inf. Res., U. S. A.

*On leave while serving as Chaplain, U. S. Army

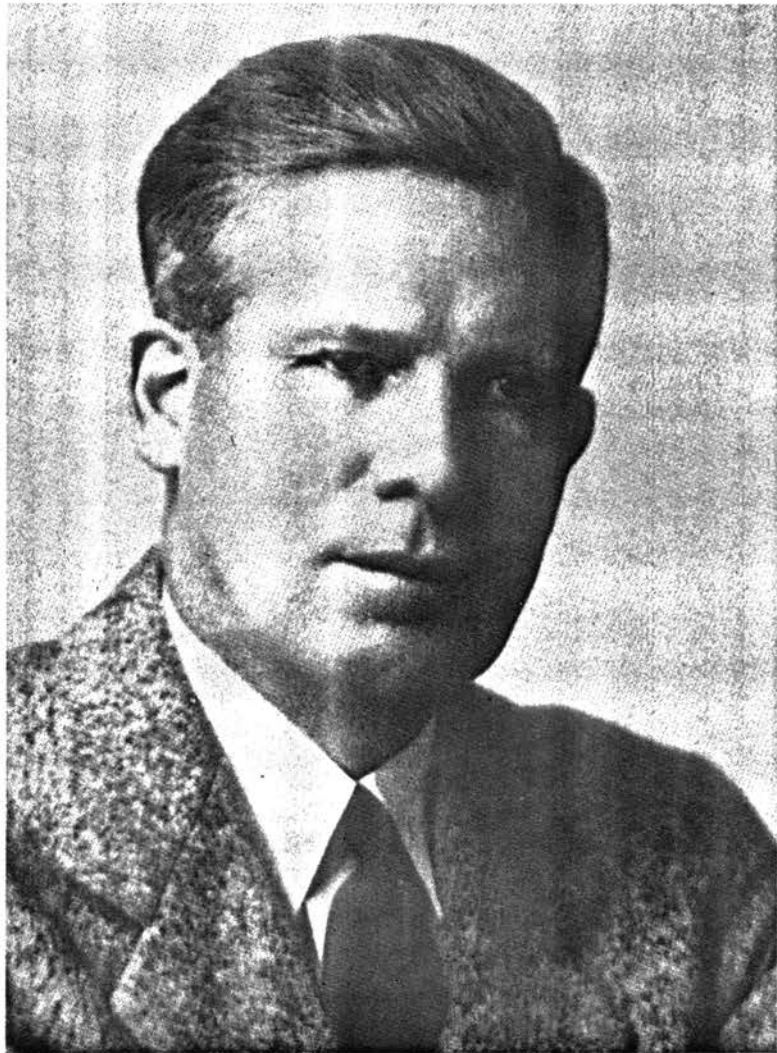

EDWARD PHILIP DROSTE
Headmaster of Howe Military School
1941 - 1948



HOWARD W. DOWNS

Principal of the Lower School, 1941 - 1946 & 1951 - 1959
Director of Howe Summer Camp, 1941 - 1958

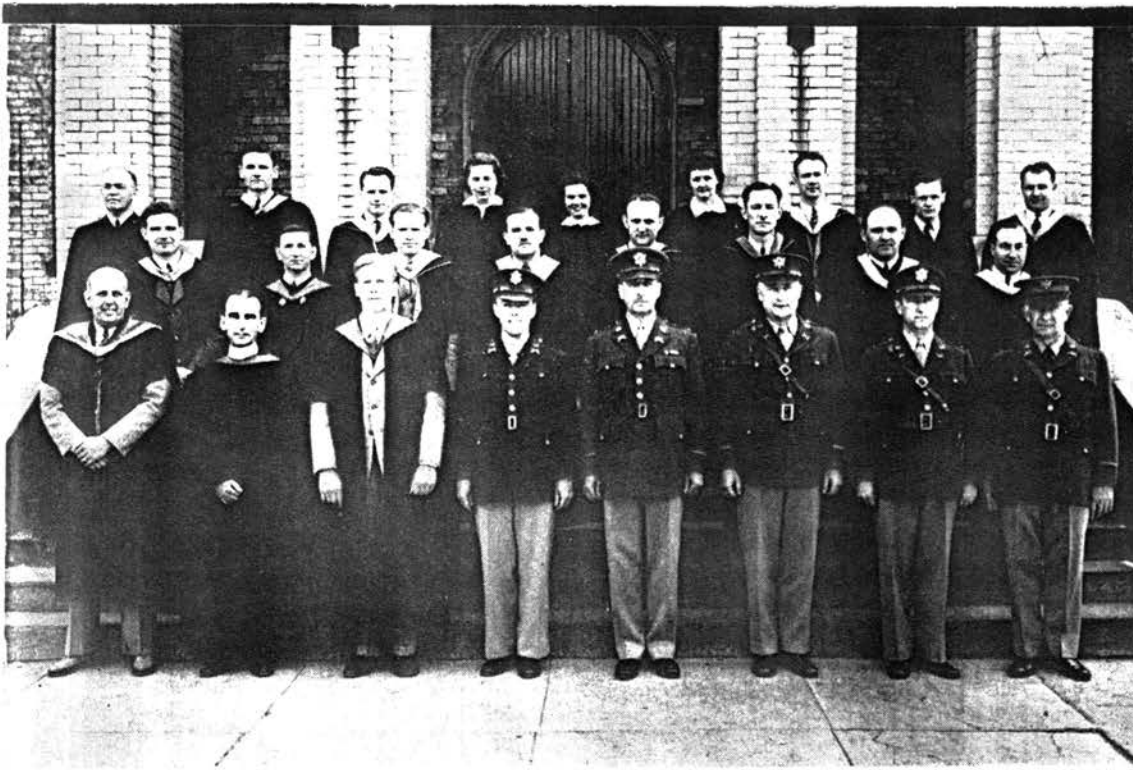

1st Row, left to right: Downs, Fr. Murphy, Droste, Colonel Bouton, Colonel Tuttle, Shirley Glenn, Major Merritt, & Captain Ling.
 2nd Row, left to right: McGrath, Haley, O'Brien, Thompson, Sipe, Morgan, East, & Slater.
 3rd Row, left to right: Schilling, Luther Barrett, George Quin, Lucille Slater, Barbara Barrett, Lois Kelly, Ray Kelly, & Russ Eggleston.

1941-1942

THE ACADEMIC STAFF

Sociology

THE SUPERINTENDENT

Sacred Studies

THE CHAPLAIN

Mathematics and Mechanical Drawing

THE HEADMASTER

Librarian

MISS GRACE LIBEY

Head of Science Department

EUGENE W. MORGAN, B. S. (Illinois)

HOSE 1929

Head of Language Department

JAMES W. SLATER, A. B. (Colgate)

Latin

CAPTAIN SHIRLEY R. GLENN, M. A. (Indiana)

Inf. I. N. G.

English and Director of Physical Education

D. HEWITT EAST, B. P. E. (Purdue)

*NOTE: Miss Grace Libey and Mr. Ronald Van Arsdale were prevented from being present for the picture by illness.

1941-1942

Science

JOHN L. SIPE, B. S. (Ball State)

Director of Guidance

FORREST E. HEWITT, M. A. (Michigan)

Science

DONALD B. O'BRIEN, M. S. (Michigan)

Mathematics

FRANCIS W. THOMPSON, M. A. (Wisconsin)

Head of English Department

FRANCIS J. HALEY, M. A. (Harvard)

English and Dramatics

RONALD A. VAN ARSDALE, M. A. (Iowa)

Commercial Subjects

RALPH M. McGRATH, M. S. (Chicago)

History

LUTHER M. BARRETT, A. M. (DePauw)

Antioch College Assistants

DAVID JONES

GEORGE E. QUIN

LOWER SCHOOL STAFF

Matron

MRS. FLORENCE D. MILLER, R. N.

Tactical Officer

LIEUTENANT DONALD B. STUCKEY

Hose 1934, M. P., Res., U. S. A.

Lower School Instructors

RAYMOND R. KELLY, A. B. (Illinois College)

MRS. LOIS KELLY (Illinois College)

MRS. LUCILE SLATER (Cortland Normal)

RUSSELL L. EGGLESTON, B. S. (Western Michigan)

MRS. BARBARA BARRETT, A. B. (DePauw)

THE MUSIC DEPARTMENT

Director of Band and Orchestra

CAPTAIN OTHO LING

Infantry, I. N. G.

Choirmaster, Piano and Organ

J. JOSEPH SCHILLING, A. A. G. O.

Instructress in Dancing

MISS DOROTHY MILLER

1941-1942
THE MILITARY STAFF

Professor of Military Science and Tactics

LT.-COL. ALBERT L. TUTTLE
Infantry, U. S. A.

Commandant of Cadets

MAJOR JAMES S. MERRITT
I. N. G., Howe 1917

Director of Band

CAPTAIN OTHO LANG
Infantry, I. N. G.

Tactical Officer, Gray Hall

CAPTAIN SHIRLEY R. GLENN
Infantry, I. N. G.

Tactical Officer, White Hall

LIEUTENANT DONALD B. STUCKEY
Howe 1934, M. P., Res., U. S. A.

Tactical Officer, Howe Hall

LIEUTENANT EDGAR M. PERROTT
Howe 1934

Assistant to the P. M. S. & T.

SERGEANT JOSEPH C. HERZEG, D. E. M. I., U. S. A.

THE HEALTH DEPARTMENT

School Physicians

ALFRED AINSWORTH WADE, M. D.
Howe 1903

WILLIAM HOWARD MORRISON, M. D.

School Dentists

JAMES K. DUFF, D. D. S.

CLARE E. WIEDLEA, D. D. S.

Superintendent of Infirmary

MISS MARCELLA KLOPFENSTEIN, R. N.

Dietitian

MRS. MARY C. BYRON

Quartermaster

GEORGE ARTHUR FISHER
Howe 1904

Accountant

ROBERT E. POWELL

Secretary to the Superintendent

MRS. EVELYN PALMERLEE

1941-1942
THE MILITARY STAFF

Professor of Military Science and Tactics

LT.-COL. ALBERT L. TUTTLE
Infantry, U. S. A.

Commandant of Cadets
MAJOR JAMES S. MERRITT
I. N. G., Hozer 1917

Director of Band
CAPTAIN OTTO LANG
Infantry, I. N. G.

Tactical Officer, Gray Hall
CAPTAIN SHIBLEY R. GLENN
Infantry, I. N. G.

Tactical Officer, White Hall
LIEUTENANT DONALD B. STUCKEY
Hozer 1934, M. P., Res., U. S. A.

Tactical Officer, Howe Hall
LIEUTENANT EDGAR M. PERROTT
Hozer 1934

Assistant to the P. M. S. & T.
SERGEANT JOSEPH C. HERCZEG, D. E. M. L., U. S. A.

THE HEALTH DEPARTMENT

School Physicians

ALFRED AINSWORTH WADE, M. D.
Hozer 1903

WILLIAM HOWARD MORRISON, M. D.

School Dentists

JAMES K. DUFF, D. D. S.

CLARE E. WIEDLEA, D. D. S.

Superintendent of Infirmary

MISS MARCELLA KLOPFENSTEIN, R. N.

Dietitian

MRS. MARY C. BYRON

Quartermaster

GEORGE ARTHUR FISHER
Hozer 1904

Accountant

ROBERT E. POWELL

Secretary to the Superintendent

MRS. EVELYN PALMERLEE

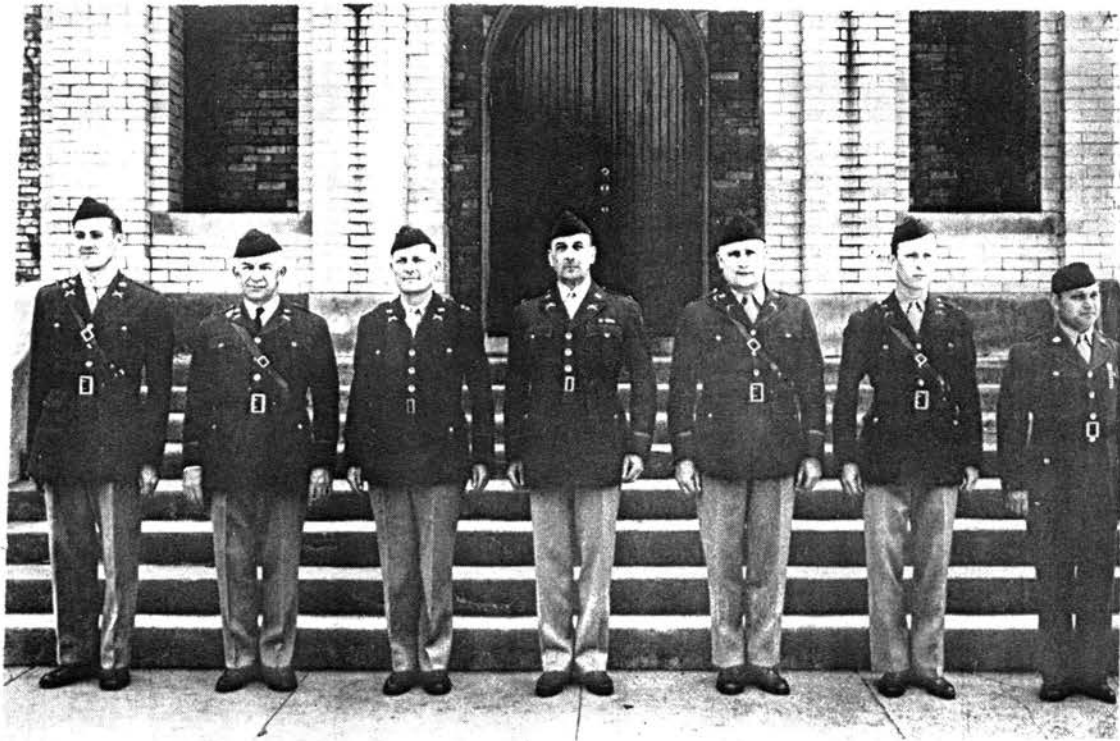

Left to right: Stuckey, Ling, Merrittt, Tuttle, Glenn, Perrott, & Herczeg.

MILITARY STAFF

LIEUTENANT-COLONEL ALBERT L. TUTTLE, Infantry, U. S. A.
Professor Military Science and Tactics

MAJOR JAMES S. MERRITT, Captain, I. N. G.
Commandant

CAPTAIN SHIRLEY R. GLENN, I. N. G.
Tactical Officer, Company "A"

LIEUTENANT EDGAR M. PERROTT, H. M. S.
Tactical Officer, Company "B"

LIEUTENANT DONALD B. STUCKEY, M. P., Res., U. S. A.
Tactical Officer, Company "L"

CAPTAIN OTHO LING, I. N. G.
Bandmaster

SERGEANT JOSEPH C. HERCZEG, D. E. M. L., U. S. A.
Assistant to the P. M. S. & T.

1941-1942

1942-1943

THE EXECUTIVE AND ADMINISTRATIVE STAFF



Superintendent

COLONEL BURRETT BEEBE BOUTON, M.A. (Harvard)
Inf., Ind. N. G.

Headmaster

EDWARD PHILIP DROSTE, Ed. M. (Harvard)

Chaplain

THE REVEREND ROBERT J. MURPHY, D.D. (Nashotah)

Commandant

MAJOR JAMES S. MERRITT
Howe 1917, Inf., Ind. N. G.

Professor of Military Science and Tactics

LIEUTENANT-COLONEL VINCENT S. BURTON
Infantry, U. S. A.

LIEUTENANT-COLONEL W. S. MULLINS
Infantry, U. S. A.

The Principal of the Lower School

*THE REVEREND EARL THOMAS JENNINGS, A.B. (Syracuse)

Acting Principal of the Lower School

HOWARD WILSON DOWNS, M.A. (Pittsburg)

Business Manager

FRANK MARVIN LITTLE, SR.
Howe, 1905

Director of Promotion

CAPTAIN GEORGE S. PRESTON
Howe, 1918

*On leave while serving as Chaplain, U. S. Army.

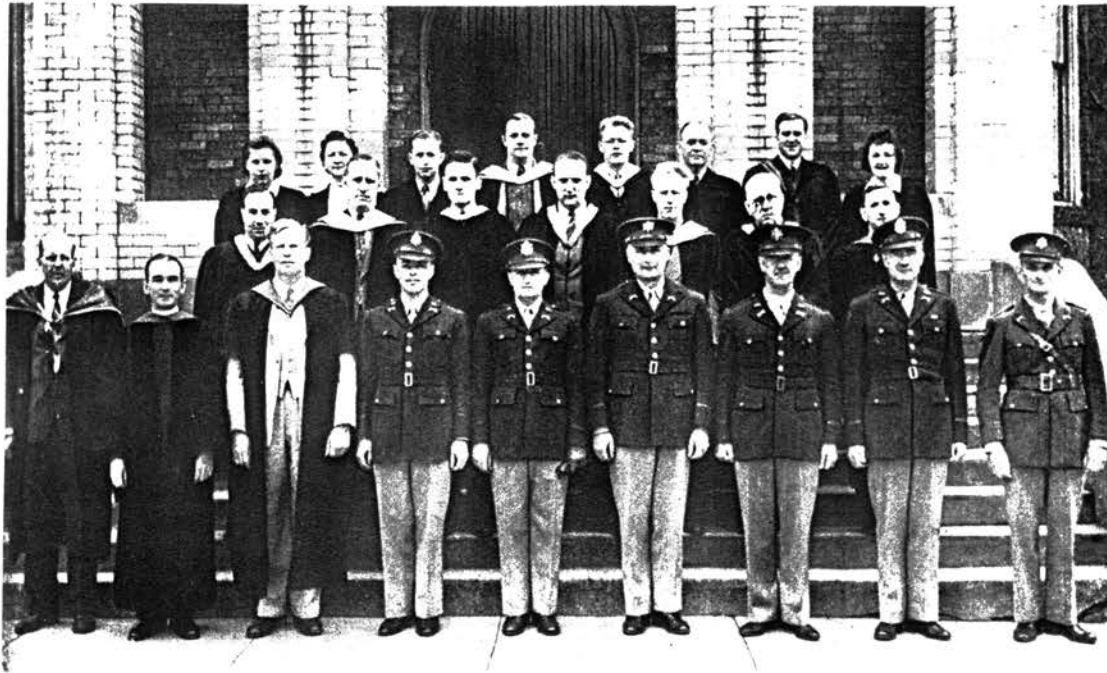

1st Row, left to right:

Downs, Fr. Murphy, Droste, Colonel Bouton, Colonel Mullins, Captain Glenn, Captain Rudolph, Captain Hart, & Captain Shaw.

2nd Row, left to right:

Jim Slater, Don Wilson, Barrett, Sipe, Tucker, Dr. Smith, Haley.

3rd Row, left to right:

Lucille Slater, Goldie Wilson, Marx Merrell, Van Arsdale, Runge Schilling, Walker, & Lois Kelly.

1942-1943

THE ACADEMIC STAFF

English

THE SUPERINTENDENT

Sacred Studies

THE CHAPLAIN

Mathematics and Mechanical Drawing

THE HEADMASTER

Librarian

MISS GRACE LIBBY

Head of Science Department

*EUGENE W. MORGAN, B.S. (Illinois)

Howe, 1929

Head of Language Department

JAMES W. SLATER, A.B. (Colgate)

Mathematics

CAPTAIN SHIRLEY R. GLENN, M.A. (Indiana)

Inf., Ind. N. G.

Director of Physical Education

*D. HEWITT EAST, B.P.E. (Purdue)

*Now an Officer of the U. S. Navy.

1942-1943

Science

JOHN L. SIPE, B.S. (Ball State)

English

*RAYMOND R. KELLY, A.B. (Illinois College)

Head of English Department

FRANCIS J. HALEY, M.A. (Harvard)

History

LUTHER M. BARRETT, A.M. (DePauw)

Mathematics

DONALD C. WILSON, A.B. (Midland College) M.A. (U. of Nebraska)

Latin

CAPTAIN ROBERT C. SHAW, A.B. (Whitman College)

Ind. N. G.

Social Science

DR. GORDON B. SMITH, B.S. (Marquette U.) J.D. (U. of North Dakota)

Science

LESTER M. TUCKER, B.S. (Ohio University) M.A. (Ohio State)

Science

MARK D. MERRELL, A.B. (Wabash College)

English

CAPTAIN JOSEPH PEMBROKE HART, A.B. (U. of Michigan)

Hoce 1915, Inf., Ind., N. G.

Commerce

MRS. GOLDIE M. WILSON, B.S. (W. S. Teachers College, Wayne, Nebr.)

CAPTAIN JAMES M. RUDOLPH, A.B. (U. of A.) B.S. (U.S. Military Acad.)

Antioch College Assistants

ROGERS JOHNSON

GEORGE CRALL

*Now an Officer of the U. S. Navy.

1942-1943

LOWER SCHOOL STAFF

Matron

MRS. FLORENCE D. MILLER, R.N.

Tactical Officer

CAPTAIN DONALD B. STUCKEY

Hovee, 1934—Ind. N. G.

Lower School Instructors

MRS. LOIS KELLY (Illinois College)

MRS. LUCILE SLATER (Cortland Normal)

*H. WATSON BATE, B.S., M.A. (Northwestern University)

JAMES R. RUNGE, A.B. (Grinnell College)

REA WALKER, B. Ed. (Northwestern University)

THE MUSIC DEPARTMENT

Director of Band and Orchestra

CAPTAIN OTHO LING

Inf., Ind. N. G.

Choirmaster, Piano and Organ

J. JOSEPH SCHILLING, A.A.G.O.

Instructress in Dancing

MRS. TALITHA REYNOLDS

THE MILITARY STAFF

Professor of Military Science and Tactics

LT.-COLONEL VINCENT F. BURTON

Infantry, U. S. A.

Commandant of Cadets

MAJOR JAMES S. MERRITT

Ind. N. G.—Hovee, 1917

Director of Band

CAPTAIN OTHO LING

Inf., Ind. N. G.

*Now an Officer of the U. S. Navy.

1942-1943

Tactical Officer, Gray Hall
CAPTAIN SHIRLEY R. GLENN
Inf., Ind. N. G.

Tactical Officer, White Hall
CAPTAIN DONALD B. STUCKEY
Hozer, 1934, Ind. N. G.

Tactical Officer, Howe Hall
CAPTAIN ROBERT C. SLAW
Ind. N. G.

Assistants to the P.M.S. & T.

SERGEANT JOSEPH C. HERCZEG, D.E.M.L., R.O.T.C., U.S.A.

SERGEANT FREDERICK FINLEY, D.E.M.L., R.O.T.C., U.S.A.

THE HEALTH DEPARTMENT

School Physician

ALFRED AINSWORTH WADE, M.D.
Hozer, 1903

School Dentist

JAMES K. DUFF, D.D.S.

Superintendent of Infirmary

MISS MARCELLA KLOPFENSTEIN, R.N.

Dietitian

MRS. MARY C. BYRON

Quartermaster

EARL C. WEISS

OFFICES

Secretary to the Superintendent

MRS. EVELYN PALMERLEE

Secretary to the Headmaster

MRS. KATHRYN F. PRESTON

Clerk

MRS. AMANDA KRUM

Accountant

MISS ELEANORE PASKI



Lester M. Tucker
Head of Speech Department
1942-1965

As the members of the Senior Class have grown and matured, we have acquired the ability to discriminate between the qualities which differentiate one individual from another. We have learned that there are those who "give" and those who "take."

With this in mind, we dedicate our Tatler to Lester M. Tucker, one who, for many years, has "given" of his various talents to us, to those who have preceded us and who will continue to "give" to those who follow us.

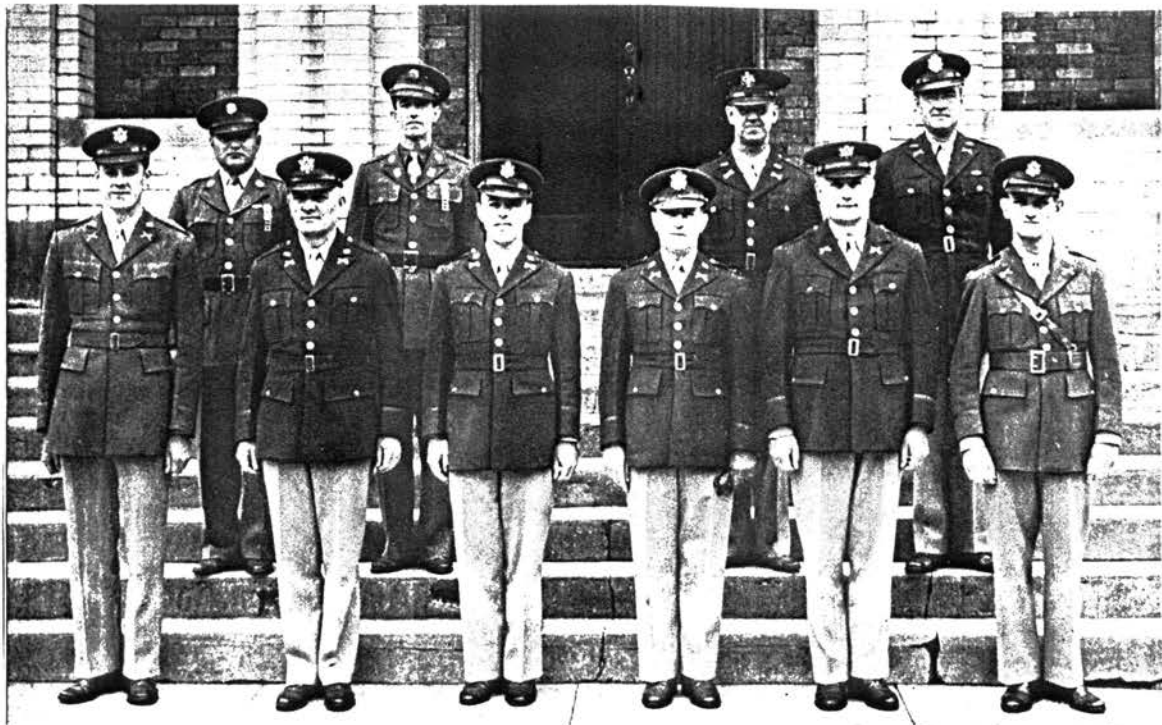

1st Row, left to right: Stuckey, Merritt, Bouton, Mullins, Glenn,
& Shaw.

2nd Row, left to right: Herczeg, Finley, Rudolph, & Hart.

MILITARY STAFF

COLONEL BURRETT B. BOUTON, Inf., Ind. N. G.
Superintendent

LIEUTENANT-COLONEL W. S. MULLINS, Infantry U. S. A.
Professor of Military Science and Tactics

MAJOR JAMES S. MERRITT, Inf., Ind. N. G.
Commandant

CAPTAIN SHIRLEY R. GLENN, Inf., Ind. N. G.
Tactical Officer, Company "A"

CAPTAIN ROBERT C. SHAW, Inf., Ind. N. G.
Tactical Officer, Company "B"

CAPTAIN DONALD B. STUCKEY, Inf., Ind. N. G.
Tactical Officer, Company "C"

CAPTAIN JOSEPH PEMBROKE HART, Inf., Ind. N. G.

CAPTAIN JAMES M. RUDOLPH, Inf., Ind. N. G.

SERGEANT JOSEPH C. HERCZEG, D.E.M.L., R.O.T.C., U. S. A.

SERGEANT FREDERICK FINLEY, D.E.M.L., R.O.T.C., U. S. A.
Assistants to the P. M. S. & T.

THE EXECUTIVE AND ADMINISTRATIVE STAFF

1943-1944



Superintendent

COLONEL BURRETT BEEBE BOUTON, M.A. (Harvard)
Inf., Ind. N. G.

Headmaster

EDWARD PHILIP DROSTE, Ed. M. (Harvard)

Chaplain

THE REVEREND ROBERT J. MURPHY, D.D. (Nashotah)

Commandant

MAJOR JAMES S. MERRITT
Howe 1917, Inf., Ind. N. G.

Professor of Military Science and Tactics

LIEUTENANT-COLONEL W. S. MULLINS
Infantry, U. S. A.

MAJOR IRVINE L. McALISTER
Cavalry, U. S. A.

The Principal of the Lower School

* THE REVEREND EARL T. JENNINGS, A.B. (Syracuse)
Howe 1912

Acting Principal of the Lower School

HOWARD WILSON DOWNS, M.A. (Pittsburgh)

Business Manager

FRANK MARVIN LITTLE, SR.
Howe 1905

Director of Promotion

CAPTAIN GEORGE S. PRESTON
Howe 1918, Inf., Ind. N. G.

* On leave while serving as Chaplain, U. S. Army

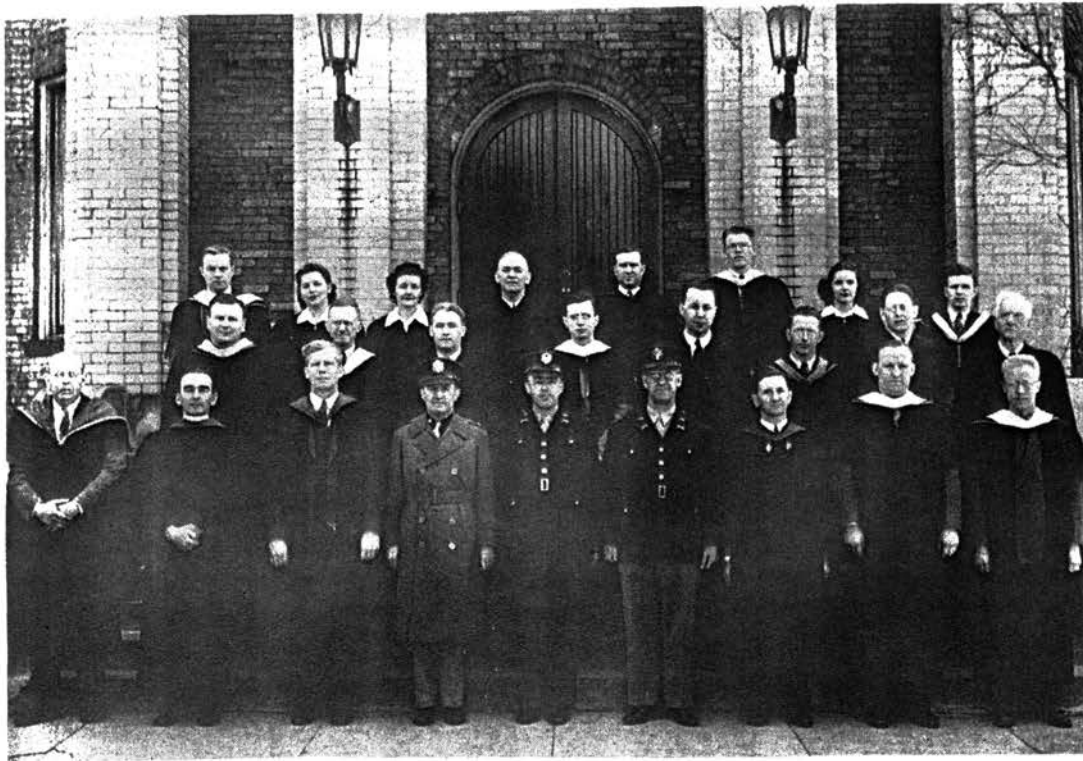

1st Row, left to right: Downs, Murphy, Droste, Mullins, Bouton, Rudolph, Haley, Wilson, & Tucker.

2nd Row, left to right: Stambaugh, McGill, Guy, Moore, Quick, Merrill, Adler, Sleight.

3rd Row, left to right: Van Arsdale, Lucille Slater; Lois Kelly, Schilling, Walker, Jim Runge, & Judy Runge.

1943-1944

THE ACADEMIC STAFF

Mechanical Drawing

THE HEADMASTER

Sacred Studies

THE CHAPLAIN

Librarian

*MISS GRACE LIBEY

English

FRANCIS J. HALEY, M.A. (Harvard)

LESTER M. TUCKER, M.A. (Ohio State)

WILLIAM GUY, M.A. (Chicago)

Languages

ALFRED ADLER, Ph. D. (Vienna)

*Miss Libey was unable to be present when picture was taken.

1943-1944

Mathematics

DONALD C. WILSON, M.A. (Nebraska)
CAPTAIN JAMES M. RUDOLPH, B.S. (U. S. Military Acad.)
ADOLPH C. NELSON, M.A. (Wayne)

Science

MAX D. MERRELL, A.B. (Wabash)
MARTIN V. MCGILL, M.S. (Chicago)
HOWARD J. QUICK, M.S. (Illinois)

Social Science

* GORDON B. SMITH, J.D. (North Dakota)
CARL A. WAGNER, M.A. (Illinois)
GEORGE NEWTON SLEIGHT, Ph.D (Chicago)

Commerce

HAROLD M. STAMBACH, B.A. (Illinois State Normal)

LOWER SCHOOL STAFF

Matron

MRS. FLORENCE D. MILLER, R.N.

Tactical Officer

CAPTAIN DONALD B. STUCKEY
Hoce 1934, Ind. N. G.

Lower School Instructors

MRS. LOIS KELLY (Illinois College)
MRS. LUCILE SLATER (Cortland Normal)
RONALD A. VAN ARSDALE, M.A. (Iowa)
JAMES R. RUNGE, A.B. (Grinnell)
RAY L. WALKER, M.A. (Northwestern)
MRS. NORMA M. RUNGE, B.A. (Grinnell)
DONALD B. MOORE, B.A. (Lafayette)

* Deceased

1943-1944

THE MUSIC DEPARTMENT

Director of Band and Orchestra

CAPTAIN OTHO LING

Inf., Ind. N. G.

Choirmaster, Piano and Organ

J. JOSEPH SCHILLING, A.A.G.O.

Instructress in Dancing

MRS. TALITHA REYNOLDS

THE MILITARY STAFF

Professor of Military Science and Tactics

LT-COLONEL W. S. MULLINS

Infantry, U. S. A.

Commandant of Cadets

MAJOR JAMES S. MERRITT

Hosec 1916, Ind. N. G.

Director of Band

CAPTAIN OTHO LING

Inf., Ind. N. G.

Tactical Officer, Gray Hall

CAPTAIN ROBERT E. POWELL

Inf., Ind. N. G.

Tactical Officer, White Hall

CAPTAIN DONALD B. STUCKEY

Hosec 1934, Ind. N. G.

Tactical Officer, Howe Hall

CAPTAIN JAMES M. RUDOLPH

Inf., Ind. N. G.

Assistants to the P. M. S. & T.

SERGEANT FREDERICK FINLEY, D. E. M. L., R. O. T. C., U. S. A.

SERGEANT CRAWFORD, D. E. M. L., R. O. T. C., U. S. A.

1943-1944

THE HEALTH DEPARTMENT

School Physician

ALFRED AINSWORTH WADE, M.D.

Since 1903

School Dentist

JAMES K. DUFF, D.D.S.

Superintendent of Infirmary

MRS. AGNES RICHARDS, R.N.

Dietitian

MRS. MARY C. BYRON

OFFICES

Secretary to the Superintendent

MRS. EVELYN PALMERLEE

Secretary to the Headmaster

MRS. KATHRYN F. PRESTON

Clerks

MRS. AMANDA KRUM

MISS MARY ANN WADE

Accountant

MISS ELEANORE PASKI

Quartermaster

EARL C. WEISS

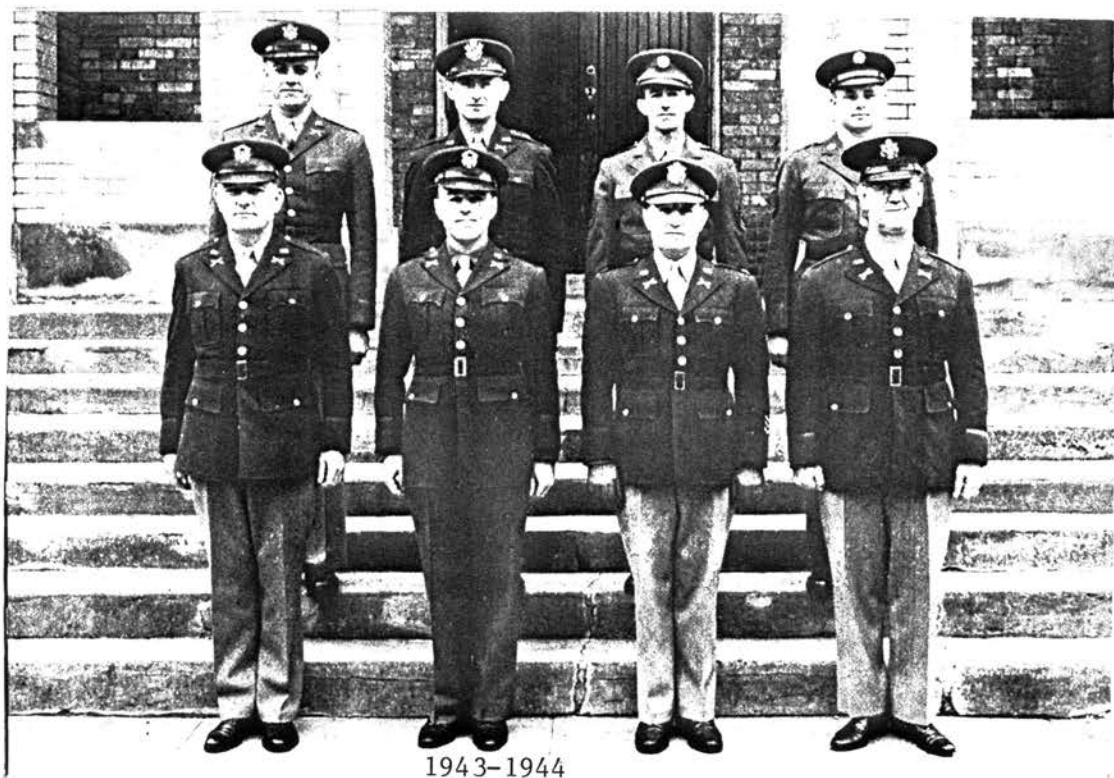

1943-1944

1st Row, left to right: Merritt, Bouton, Mullins, Rudolph.
 2nd Row, left to right: Stuckey, Powell, Finley, Crawford.

MILITARY STAFF

COLONEL BURRETT B. BOUTON, I.N.G.
Superintendent

LIEUTENANT-COLONEL WILLIAM F. MULLINS, Infantry, U.S.A.
Professor of Military Science and Tactics

MAJOR JAMES S. MERRITT, I.N.G.
Commandant of Cadets

CAPTAIN JAMES M. RUDOLPH, I.N.G.
Tactical Officer, "B" & "C" Companies

CAPTAIN ROBERT E. POWELL, I.N.G.
Tactical Officer, Company "A"

CAPTAIN DONALD B. STUCKEY, I.N.G.
Tactical Officer, Company "I"

CAPTAIN OTHO LING
Bandmaster

TECHNICAL SERGEANT FREDERICK FINLEY, D.E.M.L., U.S.A.

SERGEANT LLOYD R. CRAWFORD, D.E.M.L., U.S.A.

Assistants to the P.M.S. & T.

1944-1945

THE EXECUTIVE AND ADMINISTRATIVE STAFF



Superintendent

COLONEL BURRETT BEEBE BOUTON, M. A. (Harvard)
Inf., Ind. N. G.

Headmaster

EDWARD PHILLIP DROSTE, Ed. M. (Harvard)

Chaplain

THE REV. ROBERT J. MURPHY, D. D. (Nashotah)

Commandant

MAJOR JAMES S. MERRITT
Howe 1917, Inf., Ind. N. G.

Professor of Military Science and Tactics

MAJOR IRVINE L. McALISTER
Cavalry, U. S. A.

Principal of the Lower School

*THE REV. EARL THOMAS JENNINGS, A. B. (Syracuse)
Howe 1912

Acting Principal of the Lower School

HOWARD WILSON DOWNS, M. A. (Pittsburgh)

Business Manager

FRANK MARVIN LITTLE
Howe 1905

Director of Promotion

CAPTAIN GEORGE S. PRESTON
Howe 1918, Inf., Ind. N. G.

*On leave while serving as Chaplain, U. S. Army



THE RT. REV. REGINALD MALLETT
Bishop of the Diocese of Northern Indiana
President of the Board of Trustees
of Howe Military School
1944 - 1962



Bottom row (left to right): Mr. Downs, Dr. Murphy, Mr. Droste, Colonel Bouton, Major McAlister, Mr. Stambach, Mr. McGill, Mr. Merrell.

Second row: Mr. Miner, Mr. Schilling, Mr. Quick, Mr. Oppy, Mr. Ward, Mr. Guy, Mr. Ross.

Third row: Mr. Bennett, Mr. Rexroad, Mr. Fisher, Dr. Freudenthal, Mr. Yager, Mr. Manat.

Fourth row: Miss Libey, Mrs. Rexroad, Mrs. Slater, Mrs. Kelly, Mr. Runge.

1944-1945

THE ACADEMIC STAFF

Mechanical Drawing

THE HEADMASTER

Sacred Studies

THE CHAPLAIN

Librarian

MISS GRACE LIBEY

Science

MARX D. MERRELL, A. B. (Wabash)

MARTIN V. MCGILL, M. S. (Chicago)

HOWARD J. QUICK, M. S. (Illinois)

1944-1945

English

WILLIAM GUY, B. A. (Chicago)
GENE B. OPPY, M. A. (Ohio State)
LOUIS R. WARD, M. A. (Colorado)

Mathematics

LEONARD W. MINER, M. A. (Northwestern)
HERMAN L. YAGER, M. A. (Columbia)

History

DARRELL ROSS, M. A. (Iowa)

Social Science

ALFREDO MANAT, A. M. (Chicago)

Languages

HANS W. FREUDENTHAL, Ph. D. (Breslau)

Commerce and Director of Athletics

HAROLD M. STAMBACH, B. A. (Illinois State Normal)

THE LOWER SCHOOL STAFF

Acting Principal of Lower School

HOWARD W. DOWNS, M. A. (Pittsburgh)

Matron

MRS. FLORENCE D. MILLER, R. N.

Tactical Officer

CAPTAIN DONALD B. STUCKEY
Howe 1934, Inf., Ind. N. G.

Lower School Instructors

MRS. LOIS KELLY (Illinois College)

MRS. LUCILE SLATER (Cortland Normal)

JAMES R. RUNGE, A. B. (Grinnell)

HAROLD F. FISHER, B. A. (Elmhurst)

HUGH L. RENROAD, B. A. (Fairmount)

MRS. HUGH L. RENROAD, B. A. (Fairmount)

T. E. BENNETT, JR. (Milikin)

1944-1945

THE MUSIC DEPARTMENT

Director of Band and Orchestra

CAPTAIN OTHO LING
Inf., Ind. N. G.

Choirmaster, Piano and Organ

J. JOSEPH SCHILLING, A. A. G. O.

Instructress in Dancing

MRS. TALITHA REYNOLDS

THE MILITARY STAFF

Professor of Military Science and Tactics

MAJOR IRVINE L. McALISTER
Cavalry, U. S. A.

Commandant of Cadets

MAJOR JAMES S. MERRITT
Howe 1917, Inf., Ind. N. G. Unassigned

Director of Band

CAPTAIN OTHO LING
Inf. Ind. N. G., Unassigned

Tactical Officer, White Hall

CAPTAIN DONALD B. STUCKEY
Howe 1934, Inf., Ind. N. G. Unassigned

Tactical Officer, Gray Hall

CAPTAIN ROBERT E. POWELL
Inf. Ind. N. G., Unassigned

Tactical Officer, Howe Hall

MAJOR VINCENT F. MALMSTROM
Inf., A. U. S., Inact.

Assistants to the P. M. S. & T.

FIRST LIEUTENANT PAUL J. FRANK
Inf., A. U. S.

FIRST LIEUTENANT KEITH U. CLARY
Inf., A. U. S.

SERGEANT FREDERICK FINLEY
D. E. M. L., R. O. T. C., U. S. A.

1944-1945

THE HEALTH DEPARTMENT

School Physician

ALFRED AINSWORTH WADE, M. D.
Since 1903

School Dentists

JAMES K. DUFF, D. D. S., LaGrange, Ind.

G. N. MORRILL, D. D. S., Sturgis, Mich.

Superintendent of Infirmary

MRS. AGNES RICHARDS, R. N.

Matron of White Hall

MRS. FLORENCE D. MILLER, R. N.

Dietitian

MRS. MARY C. BYRON

OFFICES

Secretary to the Superintendent

MRS. EVELYN PALMERLEE

Secretary to the Headmaster

MISS MARY ANN WADE

Clerk

MRS. AMANDA KRUM

Accountant

MISS ELEANORE PASKI

Quartermaster

EARL C. WEISS

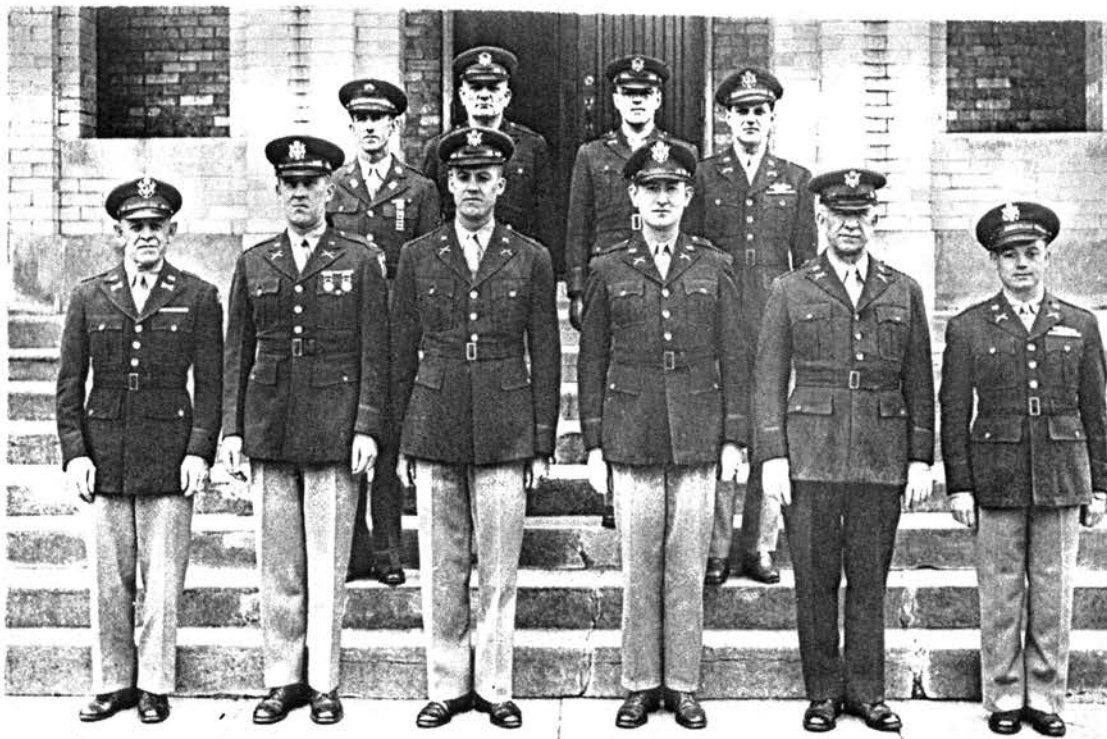

Bottom row (left to right): Major McAlister, Major Malmstrom, Captain Stuckey, Captain Powell, Captain Ling, Lieutenant Frank.

Second row: Sergeant Finley, Major Merritt, Colonel Bouton, Lieutenant Clary.

1944-1945

THE MILITARY STAFF

These are the men who have given the cadets one of the finest years of military work ever enjoyed by any R. O. T. C. unit at Howe. Their diligence, interest and patience have been apparent at all times and have been a source of inspiration to every cadet.



1st Row, left to right: Captain Ling, Downs, Fr. Murphy, Droste, Colonel Bouton, Major McAlister, Stambaugh, McGill, Merrill, & Jim Slater.
 2nd Row, left to right: Davis, Fisher, Ward, Schilling, Miner, Oppy, Horton, Tucker, & Manat.
 3rd Row, left to right: Harris, Jim Runge, Lucille Slater, Grace Libey, Lois Kelly, Mary Rexroad, & Rembold.

1945-1946

THE ACADEMIC STAFF



Mechanical Drawing

THE HEADMASTER

Sacred Studies

THE CHAPLAIN

Librarian

MISS GRACE LIBEY

Science

MARTIN V. MCGILL, M.S. (Chicago)

MARX D. MERRELL, A.B. (Wabash)

KEITH F. DAVIS, B.S. (Central Normal)

1945-1946

THE EXECUTIVE AND ADMINISTRATIVE STAFF



Superintendent

COLONEL BURRETT BEERE BOUTON, M.A. (Harvard)
Inf., Ind. N. G.

Headmaster

EDWARD PHILLIP DROSTE, Ed. M. (Harvard)

Chaplain

THE REV. ROBERT J. MURPHY, D.D. (Nashotah)

Commandant

MAJOR JAMES S. MERRITT
Howe 1917, Inf., Ind. N. G.

Professor of Military Science and Tactics

MAJOR IRVINE L. McALISTER
Cavalry, U. S. A.

Principal of the Lower School

* THE REV. EARL THOMAS JENNINGS, A.B. (Syracuse)
Howe 1912

Acting Principal of the Lower School

HOWARD WILSON DOWNS, M.A. (Pittsburgh)

Business Manager

FRANK MARVIN LITTLE
Howe 1905

* *On leave while serving as Chaplain, U. S. Army*

1945-1946

English

GENE B. OPPY, M.A. (Ohio State)

LOUIS R. WARD, M.A. (Colorado)

LESTER TUCKER, M.A. (Ohio State)

Mathematics

LEONARD W. MINER, M.A. (Northwestern)

GEORGE W. HORTON, M.S. (Wisconsin)

History

SYLVAN L. RENBOLD, M.A. (Northwestern)

Social Science

ALFREDO MANAT, A.M. (Chicago)

Languages

FRED W. HELLMAN, A.M. (Nebraska)

JAMES W. SLATER, A.B. (Colgate)

Commerce and Director of Athletics

HAROLD M. STAMBACH, B.E. (Illinois State Normal)

THE LOWER SCHOOL STAFF

Acting Principal of Lower School

HOWARD W. DOWNS, M.A. (Pittsburgh)

Matron

MRS. FLORENCE D. MILLER, R.N.

Tactical Officer

CAPTAIN DONALD B. STUCKEY
Nov 1934, Inf., Ind. N. G.

Lower School Instructors

MRS. LOIS KELLY (Illinois College)

MRS. LUCILE SLATER (Cortland Normal)

JAMES R. RUNGE, A.B. (Grimmell)

HAROLD F. FISHER, B.A. (Elmhurst)

HUGH L. REXROAD, B.A. (Fairmount)

MRS. HUGH L. REXROAD, B.A. (Fairmount)

RICHARD W. HARRIS, B.A. (North Central College)

1945-1946

THE MUSIC DEPARTMENT

Director of Band and Orchestra

CAPTAIN OTHO LING
Inf., Ind. N. G.

Choirmaster and Organ

J. JOSEPH SCHILLING, A.A.G.O.

Piano

MRS. L. E. ZUCK
MRS. G. W. HORTON

Instructress in Dancing

MRS. TALITHA REYNOLDS

THE MILITARY STAFF

Professor of Military Science and Tactics

MAJOR IRVINE L. McALISTER
Cavalry, U. S. A.

Commandant of Cadets

MAJOR JAMES S. MERRITT
Howe 1917, Inf., Ind. N. G., Unassigned

Director of Band

CAPTAIN OTHO LING
Inf., Ind. N. G., Unassigned

Tactical Officer, Gray Hall, Company "A"

CAPTAIN ROBERT E. POWELL
Inf., Ind. N. G., Unassigned

Tactical Officer, Howe Hall, Company "B"

MAJOR VINCENT F. MALMSTROM
Inf., A. U. S., Inact.

Tactical Officer, Howe Hall, Company "C"

CAPTAIN RICHARD J. MCCREADY
F. A., Ind. N. G.

Tactical Officer, White Hall, Company "L"

CAPTAIN DONALD B. STUCKEY
Howe 1934, Inf., Ind. N. G., Unassigned

Assistant to the P. M. S. & T.

SERGEANT FREDERICK FINLEY
D. E. M. L., R. O. T. C., U. S. A.

1945-1946

THE HEALTH DEPARTMENT

School Physician

ALFRED AINSWORTH WADE, M.D.
Since 1906

School Dentists

JAMES K. DUFF, D.D.S., LaGrange, Ind.
G. N. MORRILL, D.D.S., Sturgis, Mich.

Superintendent of Infirmary

MRS. AGNES RICHARDS, R.N.

Matron of White Hall

MRS. FLORENCE D. MILLER, R.N.

Dietician

MRS. MARY C. BYRON

OFFICES

Secretary to the Superintendent

MRS. EVELYN PALMERLEE

Secretary to the Headmaster

MISS MARGARET MERRITT

Clerks

MRS. AMANDA KRUM
MISS MARY ANN WADE

Accountant

MISS ELEANORE PASKI

Quartermaster

EARL C. WEISS

THE MILITARY STAFF

Superintendent.....Colonel B. B. Bouton
P. M. S. & T.....Major I. L. McAlister
Commandant of Cadets.....Major J. S. Merritt
Director of Band.....Captain Otho Ling
Tactical Officer, Company "A".....Captain R. E. Powell
Tactical Officer, Company "B".....Major V. F. Malmstrom
Tactical Officer, Company "C".....Captain R. L. McCready
Tactical Officer, Company "I".....Captain D. B. Stuckey
Assistant to the P. M. S. & T.....Sergeant Frederick Finley

1945-1946

1st Row, left to right: Captain Ling, Major McAlister, Colonel Bouton, Major Merritt.
2nd Row, left to right: Major Malmstrom, Captain Stuckey, Captain Powell, & Captain McCready. (Sgt. Finley not pictured.).



THE EXECUTIVE AND ADMINISTRATIVE STAFF



Superintendent

COLONEL BURRETT BEEBE BOUTON, M.A. (Harvard)
Inf., Ind. N. G.

Headmaster

EDWARD PHILLIP DROSTE, Ed. M. (Harvard)

Chaplain

THE REV. ROBERT J. MURPHY, D.D. (Nashotah)

Commandant

MAJOR JAMES S. MERRITT
Howe 1917, Inf., Ind. N. G.

Professor of Military Science and Tactics

MAJOR IRVINE L. McALISTER
Cavalry, U. S. A.

Principal of the Lower School

THE REV. EARL THOMAS JENNINGS, A.B. (Syracuse)
Howe, 1912

Director of Public Relations

LEROY E. ALLEN

Business Manager

FRANK MARVIN LITTLE
Howe, 1905

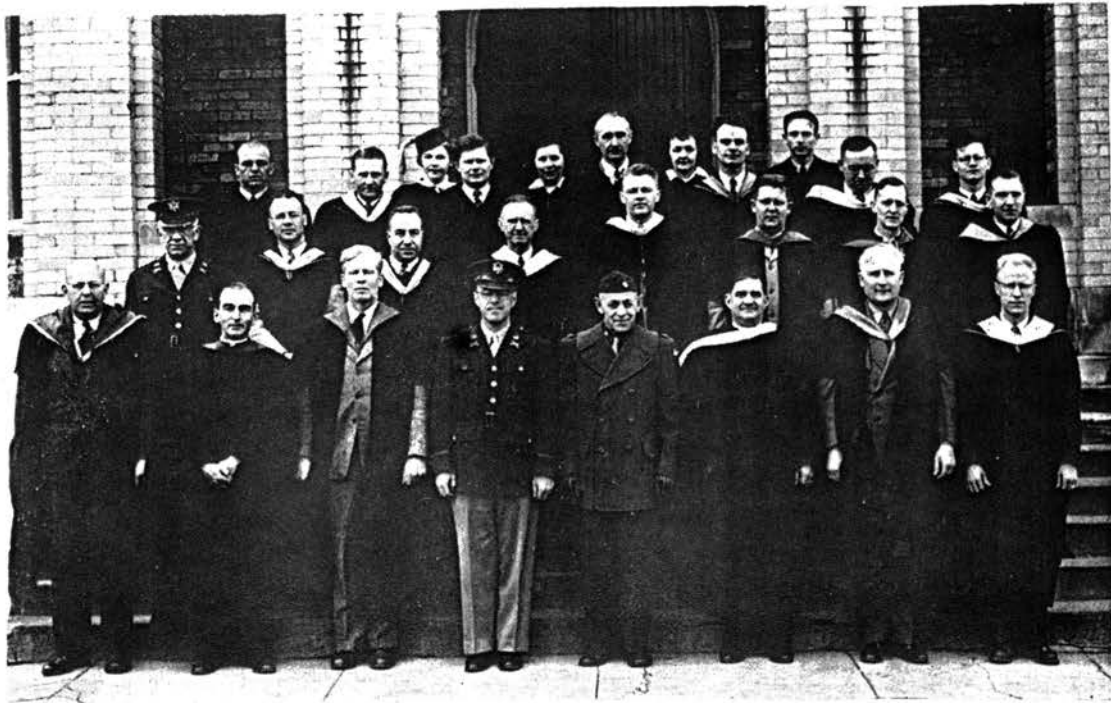

1946-1947

1st Row, left to right: Howard Downs, Fr. Murphy, Droste, Colonel Bouton, Major McAlister, Fr. Jennings, Glenn, & Tucker.
 2nd Row, left to right: Captain Ling, Ray Kelly, Jim Slater, McGill. Runge, Miner, Ibbotson, & Hellman.
 3rd Row, left to right: Stroh, Tingley, Betty Downs, Garvue, Lucille Slater, Oppy, Lois Kelly, Keefer, David R. Jones, Rembold, & David Q. Jones. (Keith Davis not in picture,).

1946-1947

THE ACADEMIC STAFF

Mechanical Drawing

THE HEADMASTER

Sacred Studies

THE CHAPLAIN

Librarian Emeritus

MISS GRACE LIBEY

Science

MARTIN V. MCGILL, M. S. (Chicago)
 KEITH F. DAVIS, B. S. (Central Normal)
 CARL B. TINGLEY, B. S. (Illinois)

English

GENE B. OPPI, M. A. (Ohio State)
 RAYMOND R. KELLY, M. A. (Indiana)
 LESTER TUCKER, M. A. (Ohio State)
 RICHARD A. KEEPER, B. S. (Lewis Institute)

Mathematics

SHIRLEY R. GLENN, M. A. (Indiana)
 LEONARD W. MINER, M. A. (Northwestern)

History & Social Science

HOWARD W. DOWNS, M. A. (Pittsburg)
SYLVAN L. REMBOLD, M. A. (Northwestern)

Languages

JAMES W. SLATER, A. B. (Colgate)
FRED W. HELLMAN, A. M. (Nebraska)

Commerce

ROBERT J. GARVUE, B. E. (Whitewater State Teachers College)

THE LOWER SCHOOL STAFF

Principal

THE REV. EARL T. JENNINGS, A. B. (Syracuse)

Assistant Principal

JAMES R. RUNGE, A. B. (Grinnell)

Matron

MRS. FLORENCE D. MILLER, R. N.

Tactical Officer

CAPTAIN DONALD B. STUCKEY
Howe 1934, Inf. Ind. N. G.

Assistant Tactical Officer

LT. ROBERT HENRY COOPER

LOWER SCHOOL INSTRUCTORS

MRS. ELIZABETH DOWNS, B. E. (National College of Education)

MRS. LOIS KELLY (Illinois College)

MRS. LUCILE SLATER (Cortland Normal)

DAVID R. JONES, B. A. (Antioch)

DAVID Q. JONES, M. A. (Michigan)

MALCOLM H. STROH, B. A. (Tulsa)

THE MUSIC DEPARTMENT

Director of Band and Orchestra

CAPTAIN OTHO LING

Inf., Ind. N. G.

Choirmaster, Piano and Organ

ERNEST M. IBBOTSON, B. Mus. (Michigan) F.A.G.O.

Choirmaster Emeritus

J. JOSEPH SCHILLING, A.A.G.O.

Piano

MRS. L. E. ZUCK

Instructor in Dancing

MRS. TALITHA REYNOLDS

THE MILITARY STAFF

Professor of Military Science and Tactics

MAJOR IRVINE L. McALISTER

Cavalry, U. S. A.

Commandant of Cadets

MAJOR JAMES S. MERRITT

Howe 1917, Inf., Ind. N. G., Unassigned

Director of Band

CAPTAIN OTHO LING

Inf., Ind. N. G., Unassigned

Tactical Officer, Gray Hall, Company "A"

CAPT. ROBERT E. POWELL

Inf., Ind. N. G., Unassigned

Tactical Officer, Howe Hall, Company "B"

MAJOR VINCENT F. MALMSTROM

Inf., A. U. S., Inact.

Tactical Officer, Howe Hall, Company "C"

LIEUTENANT RICHARD STROUD

Howe 1946

Tactical Officer, White Hall, Company "L"

CAPTAIN DONALD B. STUCKEY

Howe 1934, Inf., Ind. N. G., Unassigned

Assistants to the P. M. S. & T.

1ST/SGT. LOUIE R. ADKINS.

D. E. M. L.—U. S. Army

M/SGT. GILSON E. CLARKE

D. E. M. L.—U. S. Army

SGT. ROBERT D. VACINEK

D. E. M. L.—U. S. Army

TEC/4 FREDERICK M. GREENWOOD

D. E. M. L.—U. S. Army

THE HEALTH DEPARTMENT

School Physician

ALFRED AINSWORTH WADE, M.D.

Howe, 1906

School Dentists

JAMES K. DUFF, D.D.S., LaGrange, Ind.

CLARE E. WIEDLEA, D.D.S., Sturgis, Mich.

Superintendent of Infirmary

MRS. AGNES RICHARDS, R. N.

Matron of White Hall

MRS. FLORENCE D. MILLER, R.N.

Dietician

S. F. HAGGERTY

OFFICES

Secretary to the Superintendent

MRS. EVELYN PALMERLEE

Secretary to the Headmaster

MISS MARGARET MERRITT

Clerks

MRS. AMANDA KRUM

MISS MARY ANN WADE

Accountant

MRS. ELNORA NEFF

Quartermaster

EARL C. WEISS

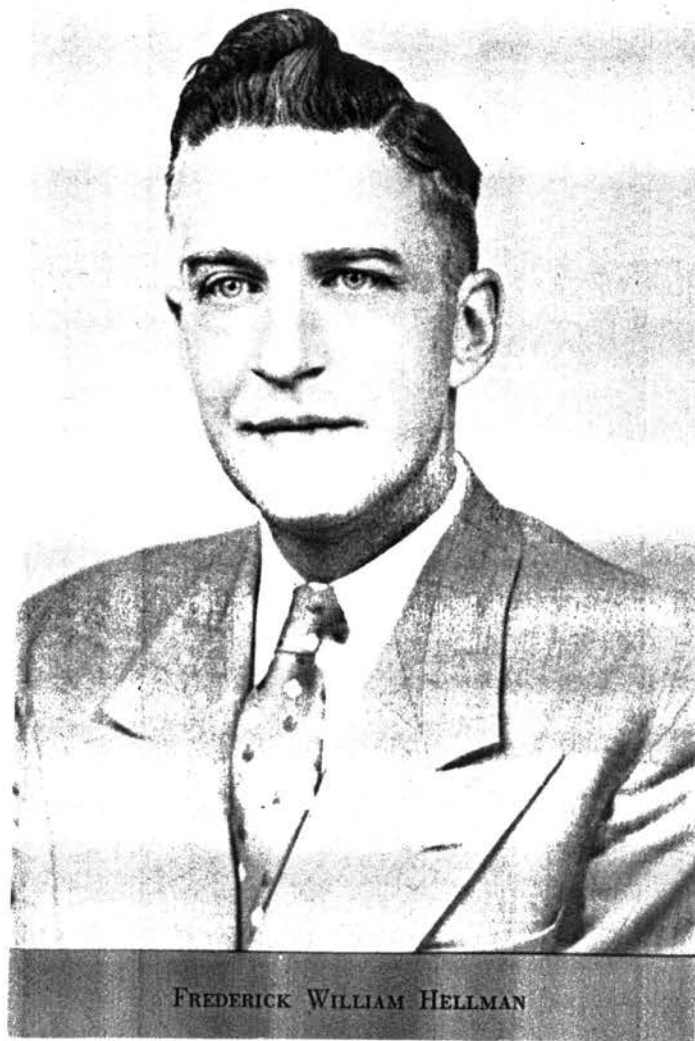

Upper School Latin & German Instructor: 1946-1957 & 1979-1980

From 1954 Dedication of the Tatler



CARL B. TINGLEY
Upper School Science Teacher, 1946 - 1979
Head of Science Department

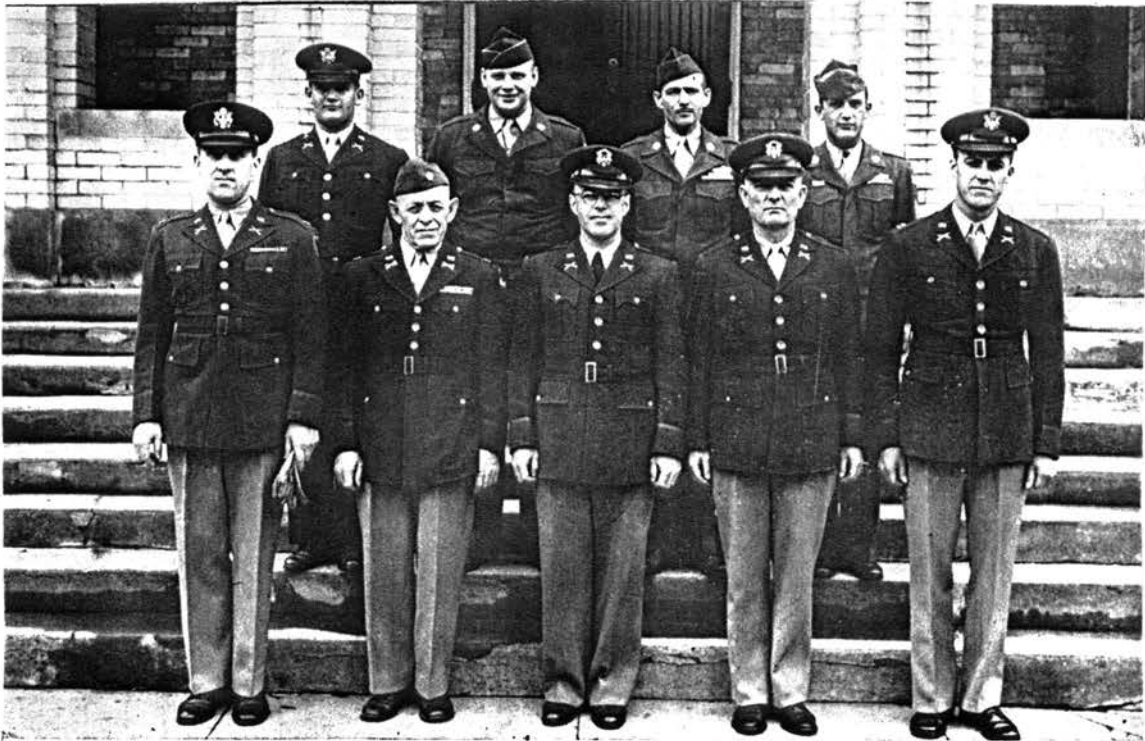

Top row (left to right): Lieutenant Stroud, Sergeant Vacinek, Sergeant Clarke, Sergeant Greenwood.

Front row: Major Malmstrom, Major McAlister, Colonel Bouton, Major Merritt, Captain Stuckey.

THE MILITARY STAFF

Superintendent.....	Colonel B. B. Bouton
P. M. S. & T.....	Major I. L. McAlister
Commandant of Cadets.....	Major J. S. Merritt
Director of Band.....	Captain Otho Ling
Tactical Officer, Company "A".....	Captain R. E. Powell
Tactical Officer, Company "B".....	Major V. F. Malmstrom
Tactical Officer, Company "C".....	Lieutenant R. F. Stroud
Tactical Officer, Company "L".....	Captain D. B. Stuckey

1947-1948

THE EXECUTIVE AND ADMINISTRATIVE STAFF



Superintendent

COLONEL BURRETT BEEBE BOUTON, B.A., M.A.
St. Stephen's College, Harvard University, Inf., Ind. N. G.

Headmaster

EDWARD PHILIP DROSTE, B.S., Ed.M.
Shurtleff College, Harvard University
Graduate Courses
Washington University, University of Wisconsin

Chaplain

THE REV. ROBERT JAMES MURPHY, B.D., D.D.
Seabury Divinity School, Nashotah House

Commandant

MAJOR JAMES S. MERRITT
Howe 1917, Major, Inf., Ind. N. G.

Professor of Military Science and Tactics

MAJOR IRVINE L. McALISTER
Cavalry, U.S.A.

Principal of the Lower School

THE REV. EARL THOMAS JENNINGS, B.A.
Howe 1912, Syracuse University

Treasurer and Business Manager

FRANK MARVIN LITTLE, SR.
Howe 1905

Director of Public Relations

ROBERT D. MURPHY
Howe 1940

Director of Admissions

LEROY E. ALLEN



1st Row, left to right: Howard Downs, Fr. Murphy, Droste, Colonel Bouton, Fr. Jennings, Glenn, & Tucker.
2nd Row, left to right: Captain Ling, Ray Kelly, McGill, Runge, Moore, Ibbotson, & Hellman.
3rd Row, left to right: Weech, Tingley, Garvue, Endersbee, Connolly, Davis, Rembold, & David R. Jones.
4th Row, left to right: Lois Kelly, Lucille Slater, Betty Downs, & Fr. DeGolier.

1947-1948

THE ACADEMIC STAFF

Mechanical Drawing
THE HEADMASTER

Sacred Studies
THE CHAPLAIN

Librarian Emeritus
MISS GRACE LIBEY

Science
MARTIN V. MCGILL, M.S.
KEITH F. DAVIS, B.S.
CARL B. TINGLEY, B.S.

1947-1948

English

RAYMOND R. KELLY, M.A.

LESTER TUCKER, M.A.

SYLVAN L. REMBOLD, M.A.

MARVIN L. ENDERSBE, B.A.

Mathematics

SHIRLEY R. GLENN, M.A.

E. L. MOORE, B.A.

History and Social Science

HOWARD W. DOWNS, M.A.

FRANK E. CONNOLLY, B.S., Ed.

Languages

JAMES W. SLATER, B.A.

FRED W. HELLMAN, M.A.

Commerce

ROBERT J. GARVUE, B.E.

THE LOWER SCHOOL STAFF

Principal

THE REV. EARL T. JENNINGS, B.A.

Assistant Principal

JAMES R. RUNGE, M.A.

Matron

MRS. FLORENCE D. MILLER, R.N.

Tactical Officer

CAPTAIN DONALD B. STUCKEY
Howe 1934, Inf. Ind. N. G.

Assistant Tactical Officer

LT. ROBERT H. COOPER

Lower School Instructors

MRS. LOIS KELLY

MRS. LUCILLE SLATER

1947-1948

MRS. ELIZABETH DOWNS, B.E.

DAVID R. JONES, B.A.

ROBERT J. WEECH, M.A.

THE REV. JAMES R. DEGOLIER, B.A.

THE MUSIC DEPARTMENT

Director of Band and Orchestra

CAPTAIN OTHO LING
Inf., Ind. N. G.

Choirmaster, Piano and Organ

ERNEST M. IBBOTSON, B. MUS.
F.A.G.O.

Choirmaster Emeritus

J. JOSEPH SCHILLING, A.A.G.O.

Piano

MRS. L. E. ZUCK

THE MILITARY STAFF

Professor of Military Science and Tactics

MAJOR IRVINE L. McALISTER
Cavalry, U.S.A.

FIRST LIEUT. JAMES W. BROWN
Inf. Res., A.U.S.

Commandant of Cadets

MAJOR JAMES S. MERRITT
Howe 1917, Inf. Ind. N. G.

Director of Band

CAPTAIN OTHO LING
Inf. Ind. N. G.

Tactical Officer, White Hall, Company "L"

CAPTAIN DONALD B. STUCKEY
Howe 1934, Inf. Ind. N. G.

Tactical Officer, Company "A"

CAPTAIN ROBERT E. POWELL
Inf. Ind. N. G.

1947-1948

Tactical Officer, Company "B"

M/SGT. GILSON E. CLARKE
D.E.M.L.—U. S. Army

Tactical Officer, Company "C"

TEC./4 FREDERICK M. GREENWOOD
D.E.M.L.—U. S. Army

Assistants to the P.M.S. & T.
D.E.M.L.—U. S. Army

1ST/SGT. LOUIE R. ADKINS

M/SGT. GILSON E. CLARKE

SGT. ROBERT D. VACINEK

TEC./4 FREDERICK M. GREENWOOD

THE HEALTH DEPARTMENT

School Physician

ALFRED AINSWORTH WADE, M.D.

School Dentists

JAMES K. DUFF, D.D.S.

CLAIRE E. WEIDLEA, D.D.S.

Superintendent of Infirmary

MRS. AGNES RICHARDS, R.N.

Matron of White Hall

MRS. FLORENCE D. MILLER, R.N.

Steward

S. F. HAGGERTY

OFFICES

Secretary to the Superintendent

MRS. EVELYN PALMERLEE

Secretary to the Headmaster

MISS MARGARET MERRITT

Secretary

MRS. AMANDA KRUM

Accountant

MRS. ELNORA NEFF

Quartermaster

EARL C. WEISS

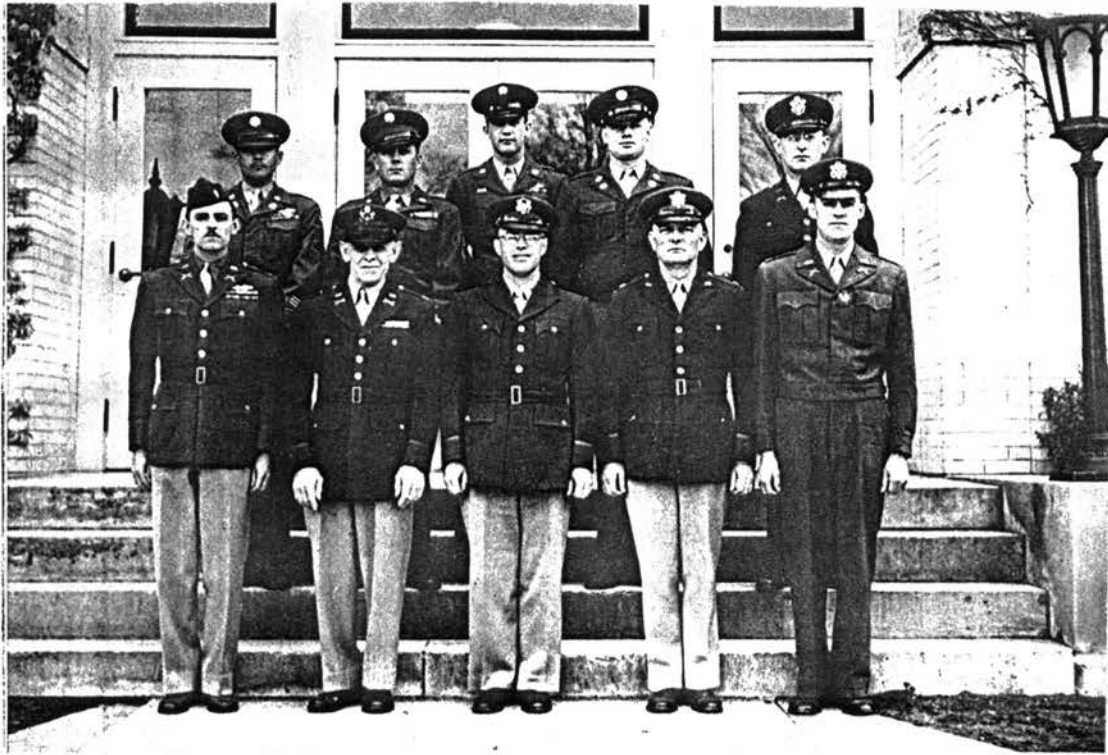

Top row (left to right): Sergeant Clarke, Sergeant Adkins, Sergeant Greenwood, Sergeant Vacinek, Captain Powell.

Second row: Lieutenant Brown, Major McAlister, Colonel Bouton, Major Merritt, Captain Stuckey.

1947-1948

THE MILITARY STAFF

These are the men who are responsible for the military destiny of the Cadet Corps. To their painstaking efforts is due the high degree of efficiency now enjoyed by the battalion.

1948-1949

THE EXECUTIVE AND ADMINISTRATIVE STAFF

Superintendent

COLONEL BURRETT BEEBE BOUTON B.A., M.A.
St. Stephen's College, Harvard University, Inf. Ind. N.G.

Headmaster

RAYMOND R. KELLY A.B., M.S.
Illinois College, Indiana University

Chaplain

THE REV. ROBERT JAMES MURPHY B.D., D.D.
Scabury Divinity School, Nashotah House

Commandant

MAJOR JAMES S. MERRITT
Howe 1917, Major Inf. Ind. N.G.

Professor of Military Science and Tactics

LT. COL. CHARLES DUDLEY WIEGAND, B.S.
Inf. U.S.A., United States Military Academy

Principal of the Lower School

THE REV. EARL THOMAS JENNINGS B.A.
Howe 1912, Syracuse University

Treasurer and Business Manager

FRANK MARVIN LITTLE, SR.
Howe 1905

Director of Admissions

DONALD B. STUCKEY
Howe 1934

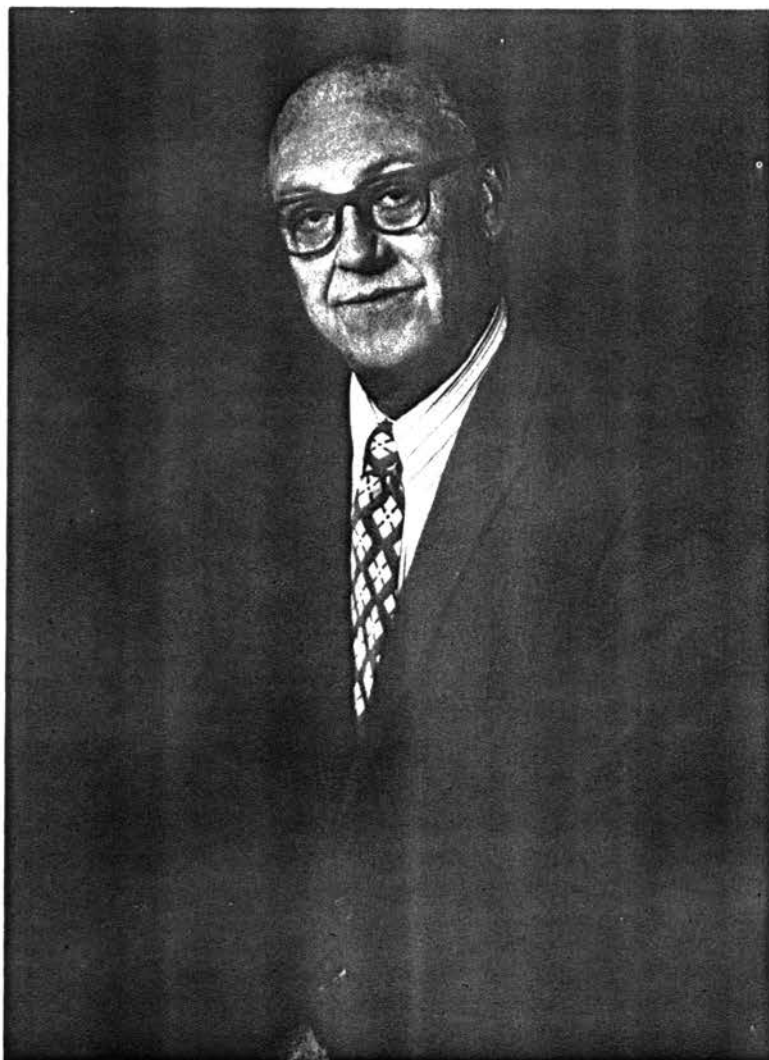

DONALD B. STUCKEY
Tactical Officer, 1936 - 1948
Director of Admissions, 1948 - 1979



1st Row, left to right: Downs, Fr. Murphy, Ray Kelly, Colonel Bouton, Colonel Wiegand, Major Bruni, Glenn, & Tucker.
 2nd Row, left to right: Stuckey, Davis, Captain Ling, Slater, McGill, Runge, Moore, Ibbotson, & Hellman.
 3rd Row, left to right: Weech, Tingley, Fr. DeGolier, Hoffman, Connolly, Garvue, Richardson, & Hall,
 4th Row, left to right: M/Sgt. Adkins, Betty Downs, Lois Kelly, Lucille Slater, Ross, & Sgt. Vacinek.

1948-1949

THE ACADEMIC STAFF

Sacred Studies

The Chaplain

Librarian

Mrs. Liebe Ross B.Ed., B.A.

Chicago Public Library Training School, Northwestern University

Librarian Emeritus

Miss Grace Libey

Science

Martin V. McGill, M.S.
University of Chicago

Keith F. Davis B.S.
Central Normal College

Carl B. Tingley B.S.
University of Illinois

1948-1949

English

Lester Tucker M.A.
Ohio State University

Jess E. Hoffman A.B.
Greenville College, Illinois Institute of Technology

Clair H. Richardson Ph.B.
Marquette University

Mathematics

Shirley R. Glenn M.A.
Indiana University

E. L. Moore B.A.
Kalamazoo College

History and Social Science

Howard W. Downs M.A.
University of Pittsburgh

Frank E. Connolly B.S.Ed.
Boston University

Languages

James W. Slater B.A.
Colgate University

Fred W. Hellman M.A.
University of Nebraska

Commerce

Robert J. Garvue B.E.
Whitewater State Teachers College, Wisconsin

LOWER SCHOOL STAFF

Principal

The Rev. Earl T. Jennings B.A.
Syracuse University

Assistant Principal

James R. Runge B.A., M.A.
Grinnell College, University of Illinois, Western Michigan College

Matron

Mrs. Florence D. Miller, R.N.

Tactical Officer

Captain Herschel Victor Bray
Inf. O.R.G., Hovee 1941, Virginia Military Institute

1948-1949

Lower School Instructors

Mrs. Lois Kelly A.B.
Illinois College, Indiana University

Mrs. Lucille Slater B.S.
Cortland Normal School, University of Minnesota

Mrs. Elizabeth Downs B.E.
National College of Education

Robert J. Weech M.A.
Springfield College

The Rev. James R. DeGolier B.A.
Carroll College

Joseph W. Hall B.S.
Indiana State Teachers College

THE MUSIC DEPARTMENT

Director of Band and Orchestra
Captain Otho Ling
Inf. Ind. N.G.

Choirmaster, Piano and Organ
Ernest M. Ibbotson B. Mus.,
F.A.G.O.
University of Michigan

Piano
Mrs. L. E. Zuck

THE MILITARY STAFF

Professor of Military Science and Tactics
Lt. Col. Charles Dudley Wiegand B.S.
Inf. U.S.A., United States Military Academy

Assistant P.M.S.&T.
Major Albert V. Bruni A.B.
Inf. U.S.A., West Virginia University

Commandant of Cadets
Major James S. Merritt
Howe 1917, Inf. Ind. N.G.

Director of Band
Captain Otho Ling
Inf. Ind. N.G.

Tactical Officer White Hall, Company "L"
Capt. Herschel Victor Bray
Inf. O.R.G., Howe 1941, Virginia Military Institute

1948-1949

Tactical Officer, Company "A"

Captain Robert E. Powell
Inf. Ind. N.G.

Tactical Officer, Company "B"

Captain J. Pembroke Hart A.B.
Inf. Ind. N.G., University of Michigan

Tactical Officer, Company "C"

Captain Frederick M. Greenwood
Inf. Ind. N.G., Howe 1944

ASSISTANTS TO THE P.M.S.&T.

M/Sgt. Louie R. Adkins

D. E. M. L. — U. S. Army

M/Sgt. Gilson E. Clarke

D. E. M. L. — U. S. Army

M/Sgt. William I. Siebold

D. E. M. L. — U. S. Army

Sgt. Robert D. Vacinek

D. E. M. L. — U. S. Army

THE HEALTH DEPARTMENT

School Physician

Alfred Ainsworth Wade, M.D.
Howe 1906

School Dentists

James K. Duff, D.D.S.

LaGrange, Indiana

Claire E. Wiedlea, D.D.S.

Sturgis, Michigan

Superintendent of Infirmary

Mrs. Agnes Richards, R.N.

Matron of White Hall

Mrs. Florence D. Miller, R.N.

Steward

S. F. Hagerty

OFFICES

Secretary to the Superintendent

Mrs. Evelyn Palmerlee

Secretary to the Headmaster

Miss Margaret Merritt

Secretaries

Mrs. Jean Adams

Mrs. Helen Wentworth

Accountant

Mrs. Elnora Neff

Quartermaster

Earl C. Weiss

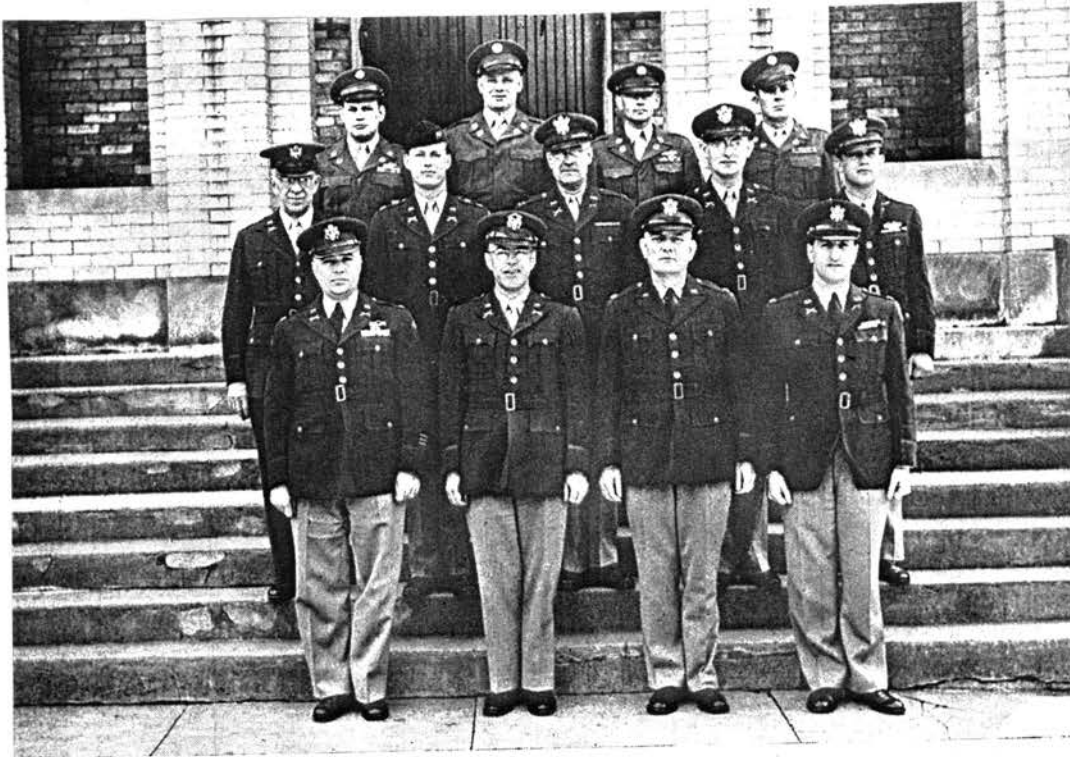

1948-1949

1st Row, left to right: Wiegand, Bouton, Merritt, & Bruni.
 2nd Row, left to right: Ling, Bray, Hart, & Greenwood.
 3rd Row, left to right: Siebold, Vacinek, Clarke, & Adkins.

MILITARY STAFF

Superintendent-----Colonel Burrett B. Bouton
P. M. S. & T.-----Lt. Colonel Charles D. Wiegand
Commandant of Cadets-----Major James S. Merritt
Assistant P. M. S. & T.-----Major Albert V. Bruni
Band Director-----Captain Otho Ling

Tactical Officers

Company "A"-----Captain Robert E. Powell
 Company "B"-----Captain Joseph P. Hart
 Company "C"-----Captain Fred M. Greenwood
 Company "L"-----Captain Victor Bray

Military Instructors

Sergeant Gilson E. Clarke
 Sergeant Louie Adkins
 Sergeant Robert Vacinek
 Sergeant William Siebold

Executive and Administrative Staff

1949-1950

Superintendent

Colonel Burrett Beebe Bouton, B.A., M.A.
St. Stephen's College, Harvard University, Inf. Ind. N.G.

Headmaster

Raymond R. Kelly, Jr., A.B., M.S.
Illinois College, Indiana University

Chaplain

The Rev. Robert J. Murphy, B.D., D.D.
Seabury Divinity School, Nashotah House

Commandant

Major James S Merritt
Howe, 1917, Inf. Ind. N.G.

Professor of Military Science and Tactics

Lt. Col. Charles Dudley Wiegand, B.S.
Inf. U.S.A., United States Military Academy

Principal of the Lower School

The Rev. Earl Thomas Jennings, B.A.
Howe, 1912, Syracuse University

Treasurer and Business Manager

Frank Marvin Little, Sr.
Howe 1905

Director of Admissions

Donald B. Stuckey
Howe 1934

Director of Public Relations

Capt. J. Pembroke Hart, A.B.
Inf. Ind. N.G., University of Michigan

Academic Staff

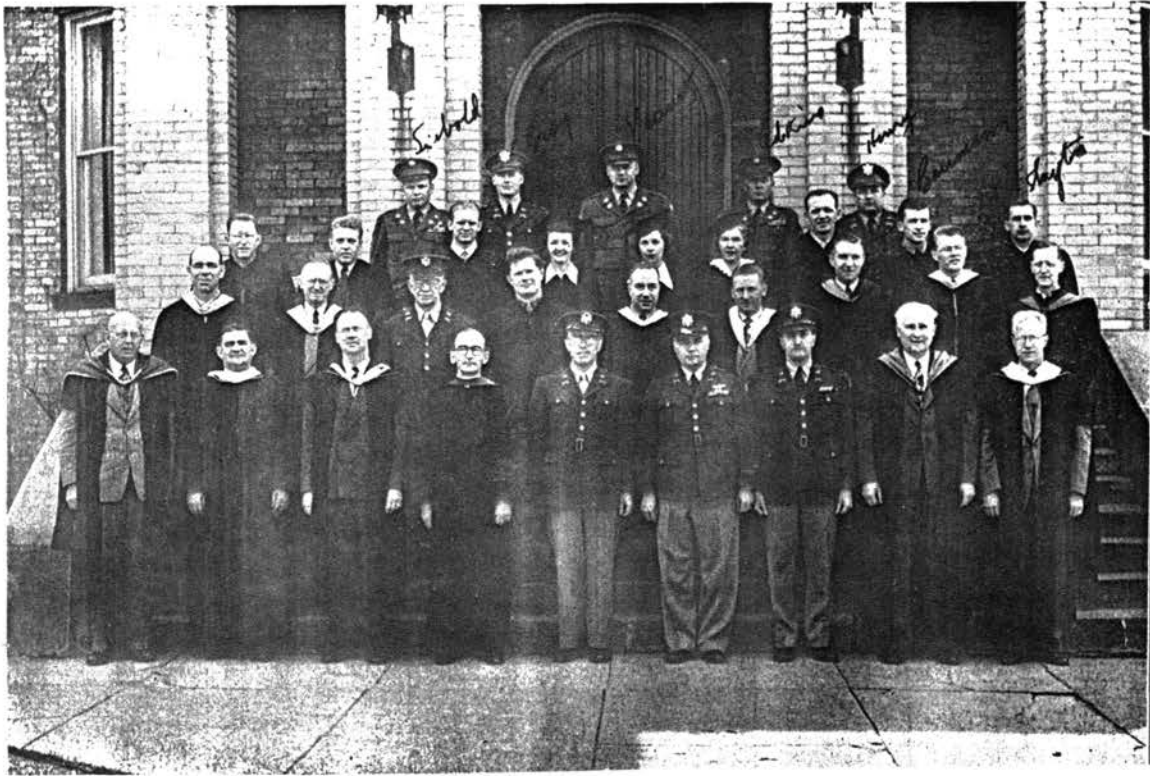

1st Row, left to right: Downs, Fr. Jennings, Kelly, Fr. Murphy, Colonel Bouton, Colonel Wiegand, Major Bruni, Glenn, & Tucker.
2nd Row, left to right: Davis, McGill, Captain Ling, Garvue, Jim Slater, Tingley, Hellman, Runge, & Ibbetson.
3rd Row, left to right: Snook, Tweedle, Hoffman, Lois Kelly, Lucille Slater, Betty Downs, Connolly, Bauman, Slayton,
4th Row, left to right: M/Sgt. Siebold, Captain Bray, Sgt. Vacinek, M/Sgt. Adkins, & Captain Henry.

Librarian Emeritus

Miss Grace Libey

ENGLISH

THE HEADMASTER

Robert R. Tweedle, B.A., M.S.

Wabash College, Indiana University

Jess E. Hoffman, A.B.

Greenville College, Illinois Institute of Technology

SCIENCE

Martin V. McGill, M.A.

University of Chicago

Kieth F. Davis, B.S.

Central Normal College

Carl B. Tingley, B.S.

University of Illinois

1949-1950

MATHEMATICS

Shirley R. Glenn, M.A.

Indiana University

Elbert L. Moore, B.A.

Kalamazoo College

SOCIAL SCIENCE

Howard W. Downs, M.A.

University of Pittsburgh

Frank E. Connolly, B.S. Ed.

Boston University

LANGUAGES

James W. Slater, B.A.

Colgate University

Fred W. Hellman, M.A.

University of Nebraska

COMMERCE

Robert J. Garvue, B.E.

Whitewater State Teachers College, Wisconsin

LOWER SCHOOL

Assistant to the Principal

James R. Runge, M.A.

Grinnell College, University of Illinois, Western Michigan

Assistant Tactical Officer

Capt. Fred M. Greenwood

Howe 1948, Inf. Ind. N.G.

INSTRUCTORS

Mrs. Lois Kelly, A.B.

Illinois College, Indiana University

Mrs. Lucille Slater, B.S.

Cortland Normal School, University of Minnesota

Mrs. Elizabeth Downs, B.E.

National College of Education

Robert F. Bauman, B. Ed., M.A.

University of Toledo

William M. Slayton, A.B.

Monmouth College

1949-1950

MUSIC DEPARTMENT

Director of Band

Captain Otho Ling
Inf. Ind. N.G.

Choirmaster, Piano and Organ

Ernest M. Ibbotson, B.Mus.
F.A.G.O.
University of Michigan

Dancing

Mrs. James Runge

MILITARY STAFF

Assistant to the P.M.S. & T.

Major Albert V. Bruni, A.B.
Inf. U.S.A., West Virginia University

Director of the Band

Otho H. Ling
Inf. Ind. N.G.

Tactical Officer, Co. "A"

Captain Robert E. Powell
Inf. Ind. N.G.

Tactical Officer, Co. "B"

Captain Paul Henry

Tactical Officer, Company "C"

Captain William I. Cieri

Tactical Officer, Company "L"

Captain Herschel Victor Bray
Inf. O.R.C., Howe 1941, Virginia Military Institute

MILITARY INSTRUCTORS

M/Sgt. Louie R. Adkins
D.E.M.L. — U. S. Army

M/Sgt. William I. Siebold
D.E.M.L. — U. S. Army

Sgt. Robert D. Vacinek
D.E.M.L. — U. S. Army

1949-1950

HEALTH DEPARTMENT

School Physician

Alfred Ainsworth Wade, M.D.

School Dentist

Claire E. Weidlea, D.D.S.

Superintendent of Infirmary

Mrs. Agnes Richards, R.N.

Matron of the Lower School

Mrs. Florence D. Miller, R.N.

Steward

Stuart F. Haggerty

OFFICES

Secretary to the Superintendent

Mrs. Evelyn Palmerlee

Secretary to the Headmaster

Miss Margaret Merritt

Secretaries

Mrs. Jean Adams

Mrs. Helen Wentworth

Accountant

Mrs. Elnora Neff

Quartermaster

Earl C. Weiss

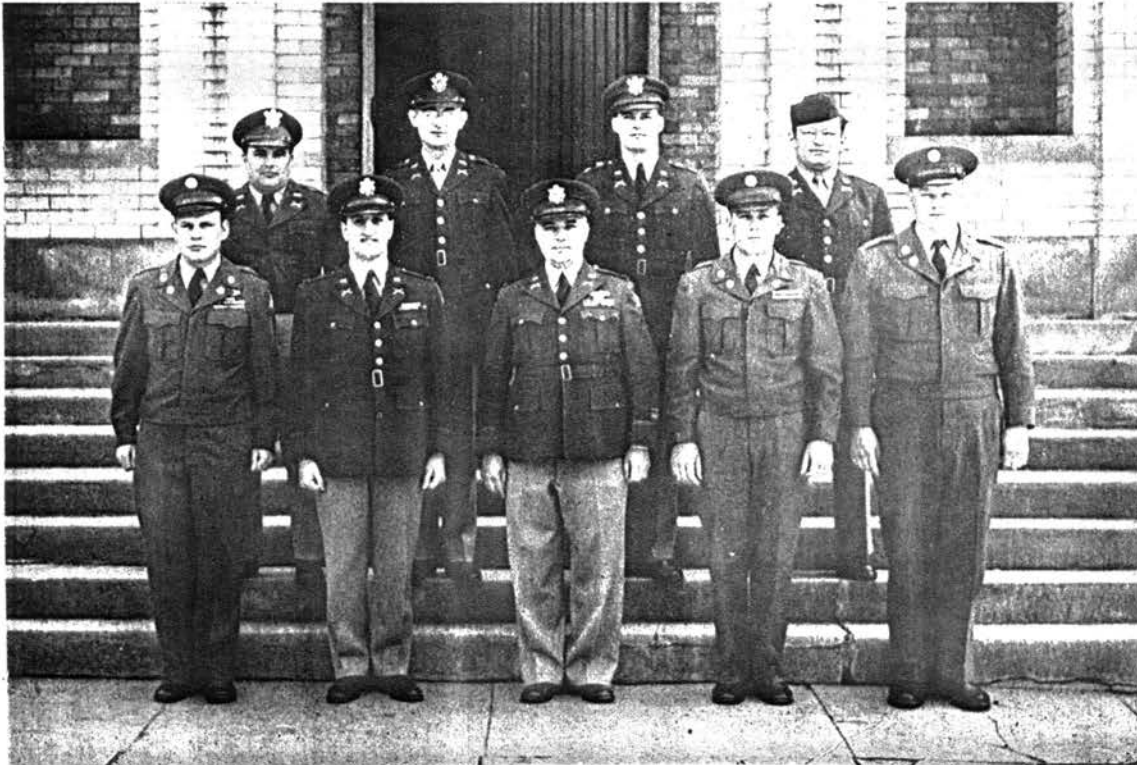

1st Row, left to right: M/Sgt. Siebold, Major Bruni, Colonel Wiegand, M/Sgt. Adkins, Sgt. Vacinek.
 2nd Row, left to right: Captain Henry, Captain Powell, Captain Bray, & Captain Cieri. (Major Merritt not in picture.)

P. M. S. & T.	- - - -	Lt. Col. Charles D. Wiegand
Commandant of Cadets	- - - -	Maj. James S. Merritt
Assistant P. M. & T.	- - - -	Maj. Albert V. Bruni

TACTICAL OFFICERS

Company "A"	- - - -	Capt. Robert E. Powell
Company "B"	- - - -	Capt. Paul Henry
Company "C"	- - - -	Capt. William I. Cieri
Company "L"	- - - -	Capt. Victor Bray

MILITARY INSTRUCTORS

M/Sgt. William I. Siebold
 Sgt. Robert D. Vacinek
 M/Sgt. Louie R. Adkins

Executive and Administrative Staff

1950-1951

Superintendent

Colonel Burrett Beebe Bouton, B.A., M.A.
St. Stephen's College, Harvard University, Inf. Ind. N.G.

Headmaster

Raymond R. Kelly, A.B., M.S.
Illinois College, Indiana University

Chaplain

The Reverend Robert James Murphy, B.D., D.D.
Seabury Divinity School, Nashotah House

Commandant

Major James S. Merritt
Howe, 1917, Major Inf. Ind. N.G.

Professor of Military Science and Tactics

Lt. Col. Albert V. Bruni, A.B.
Inf. U.S.A., West Virginia University

Principal of the Lower School

The Reverend Earl Thomas Jennings, B.A.
Howe 1912, Syracuse University

Treasurer and Business Manager

Frank Marvin Little, Sr.
Howe 1905

Director of Admissions

Donald B. Stuckey
Howe 1934



1st Row, left to right: Downs, Fr. Jennings, Kelly, Fr. Murphy, Colonel Bouton, Colonel Bruni, Glenn, & Tucker.
2nd Row; left to right: Rippey, Captain Ling, Ibbetson, Hellman, Connolly, Jim Slater, & Tingley.
3rd Row, left to right: Snook, Crichton, Wm. Bell, Slayton, Mertz, Kraai, & Cuda.
4th Row, left to right: Sgt. Rundell, M/Sgt. Siebold, Betty Downs, Sally Bell, Lois Kelly, M/Sgt. Adkins, & Sgt. Rozer.

SACRED STUDIES

The Chaplain

LIBRARIAN

Mrs. William H. Bell, A.B.
Indiana University

Librarian Emeritus

Miss Grace Libey

SCIENCE

Martin V. McGill M.S.
University of Chicago

Keith F. Davis, B.S.
Central Normal College

Carl B. Tingley, B.S.
University of Illinois

Robert Max Rippey, M.A.
University of Chicago

1950-1951

ENGLISH

The Headmaster
Lester Tucker, M.A.
Ohio State University
William G. Crichton, A.B.
University of Rochester
Vaughn L. Snook, A.B.
Olivet College

MATHEMATICS

Shirley R. Glenn, M.A.
Indiana University
Robert L. Mertz, B.S.
Manchester College

SOCIAL SCIENCE

Howard W. Downs, M.A.
University of Pittsburgh
Frank E. Connolly, B.S. Ed.
Boston University

COMMERCE

Charles Cuda, B.A.
Michigan State College

LOWER SCHOOL

Mrs. Lois Kelly, A.B.
Illinois College, Indiana University
Mrs. Lucille Slater, B.S.
Cortland Normal School, University of Minnesota
Mrs. Elizabeth Downs, B.E.
National College of Education
William M. Slayton A.B.
Monmouth College
Vernon Kraai, A.B.
Hope College
William Bell, A. B.
Indiana University

MUSIC DEPARTMENT

Director of Band and Orchestra
Captain Otho Ling
Inf. Ind. N.G.
Choirmaster, Piano and Organ
Ernest M. Ibbotson, B. Mus.
University of Michigan
F.A.G.O.

1950-1951

THE MILITARY STAFF

Professor Of Military Science and Tactics

Lt. Col. Albert V. Bruni, A.B.
Inf. U.S.A., West Virginia University

Major James S. Merritt
Howe 1917, Inf. Ind. N.G.

Captain Otho Ling
Inf. Ind. N.G.

Tactical Officer, Company "L"

Capt. John M. Metheany, B.A.
Alma College
Inf. Ind. N.G.

Tactical Officer, Company "A"

Capt. Frederick M. Greenwood
Inf. Ind. N.G. Howe 1944

Tactical Officer, Company "B"

Capt. Paul G. Henry, B.S.
University of Wisconsin, Ind. N.G.

Tactical Officer, Company "C"

Capt. William R. Cieri, M.S.
Ithica College, Ind. N.G.

Assistants To The P.M.S.&T.

M/Sgt. Louie R. Adkins
D.E.M.L. — U. S. Army

M/Sgt. William I. Siebold
D.E.M.L. — U. S. Army

Sgt. LeRoy E. Rundell
D.E.M.L. — U. S. Army

Sgt. William H. Rozer
D.E.M.L. — U. S. Army

THE HEALTH DEPARTMENT

School Physician

Alfred Ainsworth Wade, M.D.
Howe, 1906

School Dentists

James K. Duff, D.D.S.
LaGrange, Indiana

Claire E. Wiedlea, D.D.S.
Sturgis, Michigan

Superintendent of Infirmary

Mrs. Challes Beckley, R. N.

Matron of White Hall

Mrs. Florence D. Miller, R. N.

1950-1951

Steward

S. F. Hagerty

OFFICES

Secretary to the Superintendent

Mrs. Evelyn Palmerlee

Secretary to the Headmaster

Miss Margaret Merritt

Secretary

Mrs. Virginia Metheany

Accountant

Robert E. Powell

Quartermaster

Earl C. Weiss

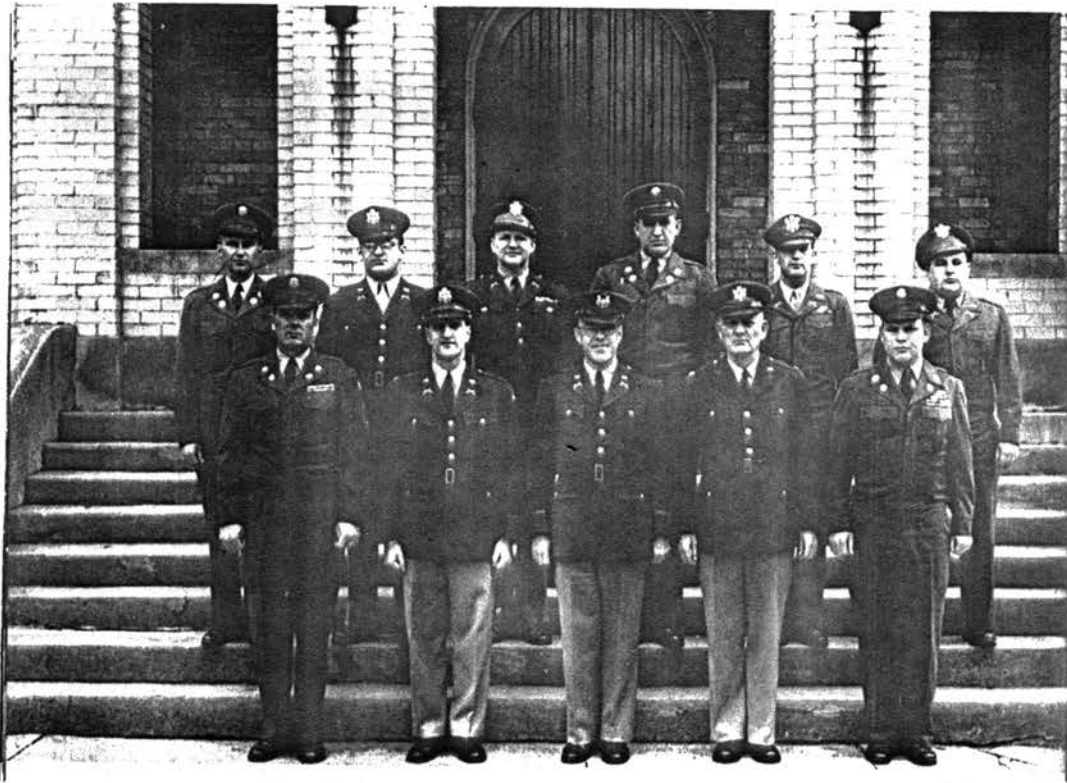

1st Row, left to right: M/Sgt. Adkins, Colonel Bruni, Colonel Bouton, Major Merritt, & M/Sgt. Siebold.
2nd Row, left to right: Sgt. Rundell, Captain Cieri, Captain Metheany, Sgt. Rozer, Captain Greenwood, & Captain Henry.

Superintendent.....Col. B. B. Bouton
P. M. S. & T.Lt. Col. Albert V. Bruni
Commandant of Cadets.....Maj. James S. Merritt

TACTICAL OFFICERS

Company "A".....Capt. Frederick M. Greenwood
Company "B".....Capt. Paul Henry
Company "C".....Capt. William R. Cieri
Company "L".....Capt. John M. Methaney

MILITARY INSTRUCTORS

M/Sgt. Louie R. Adkins
M/Sgt. William I. Siebold
Sgt. LeRoy E. Rundell
Sgt. William H. Rozer

1951-1952

Executive and Administrative Staff

Superintendent

Colonel Burrett Beebe Bouton, B.A., M.A.

St. Stephen's College; Harvard University

Headmaster

Raymond R. Kelly, A.B., M.S.

Illinois College; Indiana University

Chaplain

The Reverend Robert James Murphy, B. D., D. D.

Seabury Divinity School; Nashotah House

Commandant

Major James S. Merritt

Howe 1917, Major, Inf. N.G.

Professor Of Military Science and Tactics

Lt. Col. Albert V. Bruni, A.B.

Inf. U.S.A.; West Virginia University

Principal Emeritus of the Lower School

The Reverend Earl Thomas Jennings, B. A.

Howe 1912; Syracuse University

Principal of the Lower School

Howard Wilson Downs, B.A., M.A.

Thiel College; University of Pittsburgh

Treasurer and Business Manager

Frank Marvin Little, Sr.

Howe 1905

Director of Admissions

Donald B. Stuckey

Howe 1934



MRS. VIOLET GRIFFITH
Secretary to the Director of Admissions
1951-1976

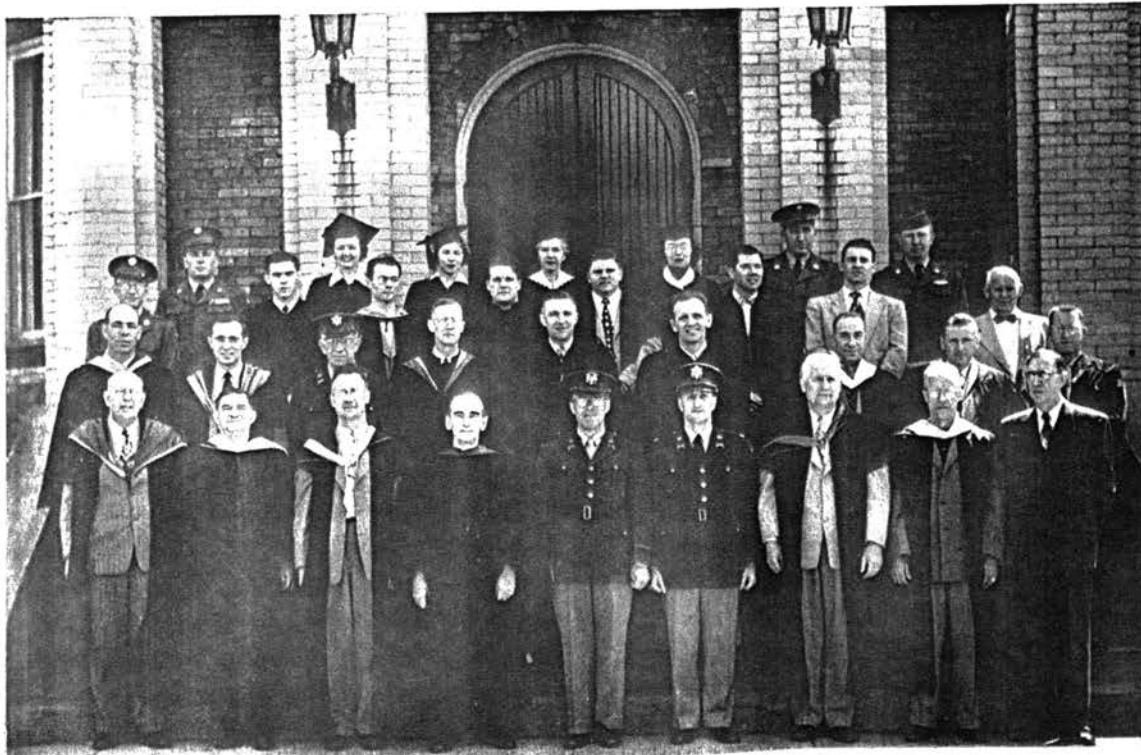

1st Row, left to right: Howard Downs, Fr. Jennings, Ray Kelly, Fr. Murphy, Colonel Bouton, Colonel Bruni, Glenn, Tucker, & Major Little.
2nd Row, left to right: Davis, Rippey, Captain Ling, Ibbetson, Hellman, Connolly, Jim Slater, Tingley, & Snook.
3rd Row, left to right: Sgt. Rundell, Jones, Jennings, Cunningham, Dickman, Randall, Cone, & Kauffmann.
4th Row, left to right: M/Sgt. Adkins, Lois Kelly, Lucille Slater, Betty Downs, Sally Bell, Sgt. Rozer, & Sgt. Deason.

SACRED STUDIES

The Chaplain

LIBRARIAN

Mrs. William H. Bell, A.B.

Indiana University

LIBRARIAN EMERITUS

Miss Grace Libey

SCIENCE

Keith F. Davis, B.S.

Central Normal College

Carl B. Tingley, B.S.

University of Illinois

Robert Max Rippey, M.A.

University of Chicago

1951-1952

ENGLISH

The Headmaster
Lester Tucker M.A.
Ohio State University
Vaughn L. Snook, A.B.
Olivet College
William P. Cunningham, Jr., B.A.
University of Michigan

MATHEMATICS

Shirley R. Glenn, M. A.
Indiana University
Colonel Frank E. Kauffman, U.S.A., Rtd.
B.A. Ohio Wesleyan

LANGUAGES

James W. Slater, M.A.
Colgate & Western Reserve Universities
Fred W. Hellman, M.A.
University of Nebraska

SOCIAL SCIENCE

Frank E. Connolly, B.S. Ed.
Boston University
James B. Jennings, M.S. Ed.
Illinois State Normal University

COMMERCE

Paul A. Dickman, B.A.
Stockton College

LOWER SCHOOL

Mrs. Lois Kelly, A.B. ✓
Illinois College; Indiana University
Mrs. Lucille Slater, B.S. ✓
Cortland Normal School; University of Minnesota
Mrs. Elizabeth Downs, B.E. ✓
National College of Education
Kimball Jones, A.B.
Dartmouth College; University of Paris
Robert M. Cone, M.S.
Indiana University
William Randall, B.A.
Furman University

MUSIC DEPARTMENT

Director of Band and Orchestra
Captain Otho Ling
Inf. Ind. N.G.

Choirmaster, Piano and Organ
Ernest M. Ibbotson, B. Mus.
University of Michigan; F.A.G.O.

1951-1952

THE MILITARY STAFF

Professor of Military Science and Tactics

Lt. Col. Albert V. Bruni, A.B.
Inf. U.S.A.; West Virginia University

Major James S. Merritt
Howe 1917 Ind. N.G.

Capt. Otho Ling
Inf. Ind. N.G.

Tactical Officer Company "A"

Capt. Frederick M. Greenwood
Howe 1944

Tactical Officer, Company "B"

Capt. Richard F. Stroud, B.S.
Michigan State College

Tactical Officer, Company "C"

Capt. George D. Duncan, B.P.E.
Purdue University

Tactical Officer, Company "L"

Capt. Theodore B. Cisowski, B.S.
University of Michigan

Assistant Tactical Officer

Lieutenant Robert Heap
Howe, 1951

Assistants to the P.M.S.&T.

M/Sgt. Louie R. Adkins
D.E.M.L.—U.S. Army

Sgt. LeRoy E. Rundell
D.E.M.L.—U.S. Army

Sgt. William H. Rozer
D.E.M.L.—U.S. Army

M/Sgt. Thomas B. Deason
D.E.M.L.—U.S. Army

THE HEALTH DEPARTMENT

School Physician

Alfred Ainsworth Wade, M.D.
Howe, 1906

School Dentist

James K. Duff, D.D.S.
LaGrange, Indiana

Superintendent of Infirmary

Mrs. Challes Beckley, R.N.

Matron of White Hall

Mrs. Florence D. Miller, R.N.

Steward

S. F. Haggerty

1951-1952

OFFICES

Secretary to the Superintendent

Mrs. Ruth A. Thomas

Secretary to the Headmaster

Miss Margaret Merritt

Secretaries

Mrs. Violet Griffith

Mrs. Robert Cone

Accountant

Robert E. Powell

Quartermaster

Earl C. Weiss

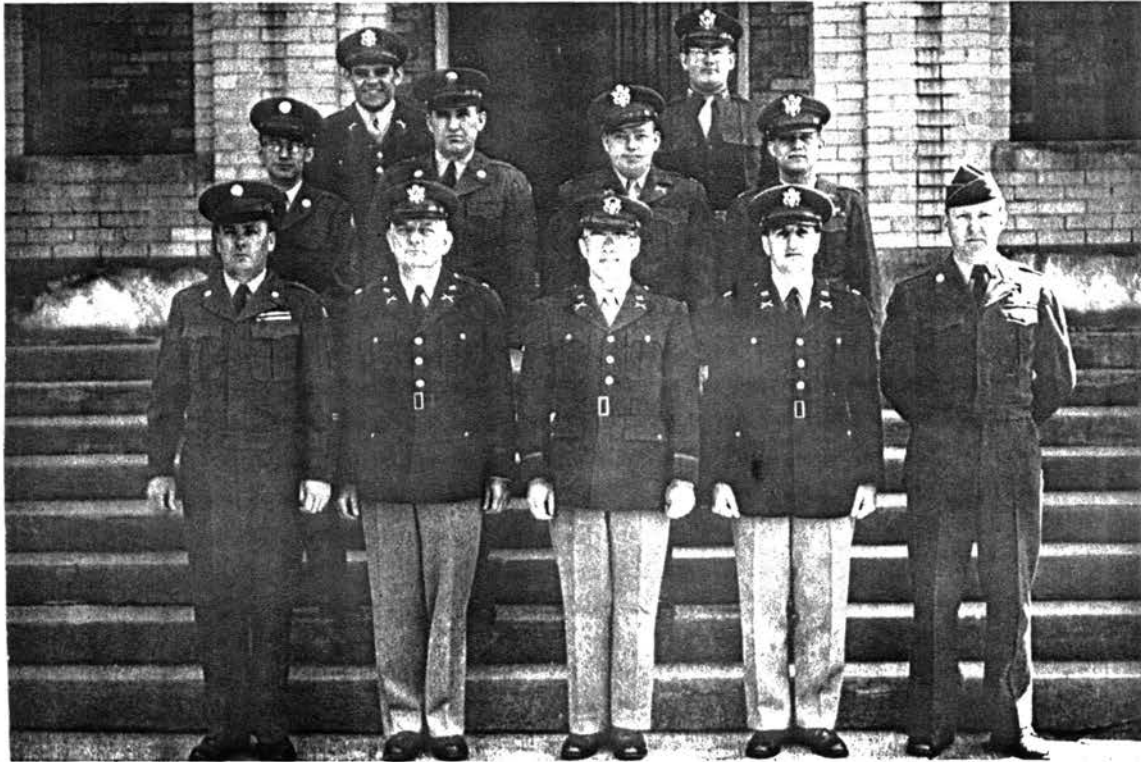

1st Row, left to right: M/Sgt. Adkins, Major Merritt, Colonel Bouton, Colonel Bruni, & M/Sgt. Deason.
2nd Row, left to right, Sgt. Rundell, Sgt. Rozer, Captain Duncan, & Captain Greenwood.
3rd Row, left to right: Captain Cisowski, & Captain Cieri.

Superintendent.....Colonel Burrett B. Bouton
P.M.S.&T.....Lt. Colonel Albert V. Bruni
Commandant of Cadets.....Major James S. Merritt
Band Director.....Captain Otho Ling

TACTICAL OFFICERS

Company "A".....Captain Fred M. Greenwood
Company "B".....Captain Richard F. Stroud
Company "C".....Captain George Duncan
Company "L".....Captain Theodore B. Cisowski

MILITARY INSTRUCTORS

Master Sergeant Louie R. Adkins
Master Sergeant Thomas B. Deason
Sergeant LeRoy E. Rundell
Sergeant William H. Rozer

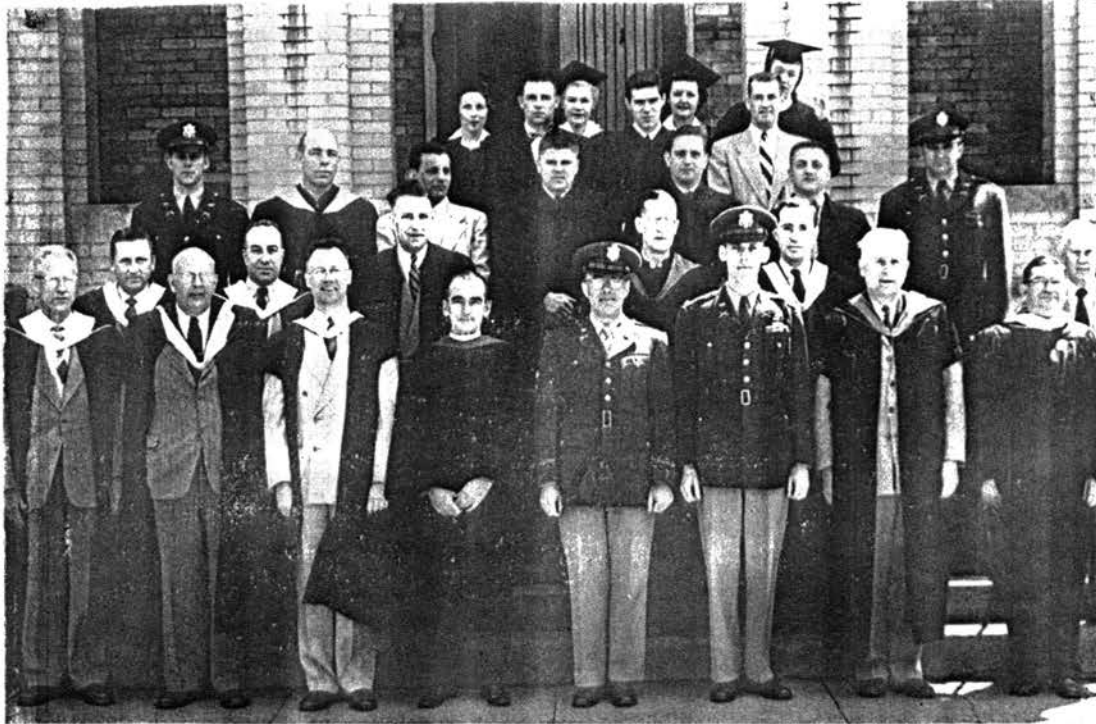

Left to right, front row: Mr. Tucker, Mr. Downs, Mr. Kelly, Fr. Murphy, Col. Bouton, Maj. Stanford, Mr. Glenn, Fr. Jennings.
 Second row: Mr. Tingley, Mr. Slater, Mr. Hellman, Mr. Ibbotson, Mr. Rippey, Col. Kauffman.
 Third row: Capt. Wood, Mr. Davis, Mr. Marianes, Mr. Dickman, Mr. Templin, Mr. Delano, Capt. Paxton.
 Fourth row: Mr. Cone, Mr. Jones, Mr. Buckley.
 Fifth row: Mrs. Slater, Mrs. Downs, Mrs. Kelly, Mrs. Bell.

Meet Howe's Faculty

1952-1953

Colonel Bouton, Howe's superintendent, supervises the work of the school. **Father Murphy** directs the work of the chapel, teaches sacred studies and is faculty adviser for the Tatler. **Major Stanford**, PMST, is in charge of military instruction. **Mr. Kelly**, headmaster, oversees the upper school academic work, teaches senior English, and coaches wrestling.

Mr. Downs is principal of the Lower School. Principal Emeritus of the Lower is **Father Jennings**. **Mr. Tucker** teaches speech, directs speech activities. **Mr. Glenn** teaches mechanical drawing, math classes, and is in charge of intramural athletics and he is seniors' faculty adviser. **Mr. Slater** teaches Spanish, French.

Mr. Hellman is Herald faculty adviser, teaches German, Latin, physical science. **Mr. Ibbotson** is organist and choirmaster, gives piano lessons. **Mr. Rippey** teaches physics and chemistry, advises Camera and Radio Clubs. **Colonel Kauffman** teaches math. **Captain Wood** is T.O. of "C", instructs Civics, driver training. **Mr. Davis** teaches general science, general math; coaches cross country, track, and basketball.

Mr. Marianes has classes in U.S. history, modern history, American government, and ran the Asiatic Affairs Seminar this spring. **Mr. Dickman** has charge of commercial courses—typing, sales and business law—was also football line coach, reserve basketball coach, and baseball coach.

Mr. Templin teaches Sophomore, Junior, and Senior English. **Mr. Delano** teaches Freshman and Sophomore English, is faculty adviser of the Comus Club, coaches debate. **Mr. Tingley** is biology instructor and faculty adviser of the VHC. **Captain Paxton** coached football, taught history and social studies, was T.O. of "A" Company. **Mrs. Bell** is school librarian, faculty adviser of the Comus Club.

Lower School faculty members are **Mrs. Kelly**, **Mrs. Slater**, **Mrs. Downs**, **Mr. Cone**, and **Mr. Buckley**.

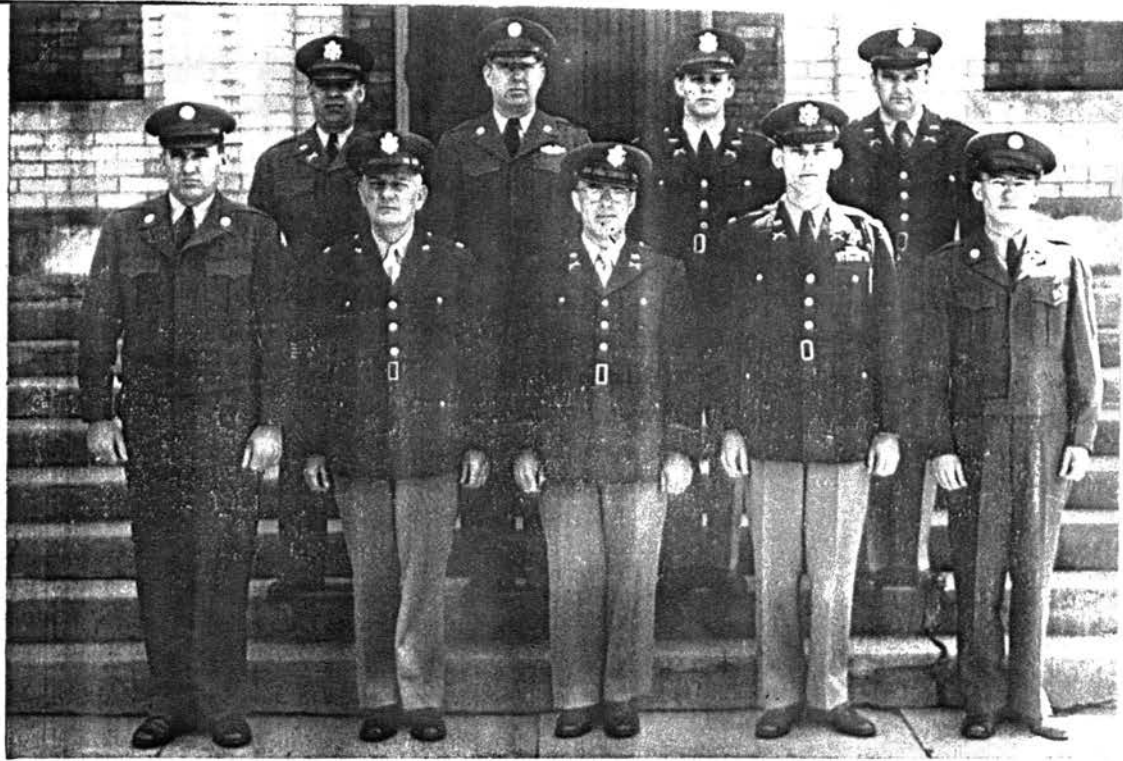

Left to right, front row: Sgt. Rozer, Maj. Merritt, Col. Bouton, Maj. Stanford, Sgt. Rundell.
Second row: Sgt. Lakin, Sgt. Deason, Capt. Wood, Capt. Paxton.

“Promotion Cometh Neither from the East . . .”

Ps. 75:7

And neither cometh promotion from this group of uniformed men, though they have a great deal to do with it. Major Merritt, as commandant of cadets, is the man who sees that all those little odd jobs, like policing up, are done, plus supervising discipline in the corps.

Major Stanford, Howe's PMST, led the school through one of the best government inspections in recent years, and proved to be one of the most considerate PMST's in several years.

Captain Paxton is tactical officer of "A" Company; Captain Wood is T.O. of "C". Sergeant Deason is T.O. of "B" and a military instructor. Sergeants Rundell and Rozer are military instructors. Captain Lakin is T.O. of "L" Company.

1952-1953 Military Staff

1953-1954

Executive and Administrative Staff

Superintendent

COLONEL BURRETT BEEBE BOUTON, B.A., M.A.
St. Stephen's College, Harvard University, Inf., Ind. N. G.

Headmaster

RAYMOND R. KELLY, A.B., M.S.
Illinois College, Indiana University

Chaplain

THE REVEREND ROBERT JAMES MURPHY, B.D., D.D.
Seabury Divinity School, Nashotah House

Commandant

MAJOR JAMES S. MERRITT
Howe, 1917, Major, Inf., Ind. N. G.

Professor of Military Science and Tactics

MAJOR LESLIE E. STANFORD, B.S.
University of Illinois

Principal of the Lower School

HOWARD WILSON DOWNS, B.A., M.A.
Thiel College, University of Pittsburgh

Principal Emeritus of the Lower School

THE REVEREND EARL THOMAS JENNINGS, B.A.
Howe 1912, Syracuse University

Treasurer and Business Manager

FRANK MARVIN LITTLE, SR.
Howe 1905

Director of Admissions

DONALD B. STUCKEY
Howe 1934

Director of Public Relations

NEIL W. TALLING
Director of Public Relations and Advertising; Krim Theatrical Enterprises, Detroit; Lopert Films Inc., New York; Eagle-Lion Films Co., Detroit and New York; Oshawa Collegiate & Vocational Inst., Canada.



RAY WESLEY HERRICK
Great Benefactor of Howe Military School
Trustee: 1953-1971



KENNETH G. HERRICK
Benefactor of Howe Military School
Trustee: 1953-19--



JACOB POLJAK

Lower School Mathematics Teacher & Coach, 1953 - 1959
Upper School Mathematics Teacher & Coach, 1959 - 19—
Head of Mathematics Department



Lt. Col. Frank M. Little, Jr.

TO A MAN WHO HAS ENDEARED HIMSELF TO EVERY CADET BY HIS UNSELFISH DESIRE TO BE THE CADET'S FRIEND, AND BY HIS DEVOTION TO THE IDEALS OF HOWE, WE, THE SENIOR CLASS OF 1959, PAY OUR HIGHEST POSSIBLE TRIBUTE. TO YOU, LT. COL. FRANK M. LITTLE, JR., WE PRESENT THE 1959 TATLER.

Ass't. to the Superintendent
1953-1958

Tactical Officer: Company A
1958-1972

Academic Staff

1953-1954

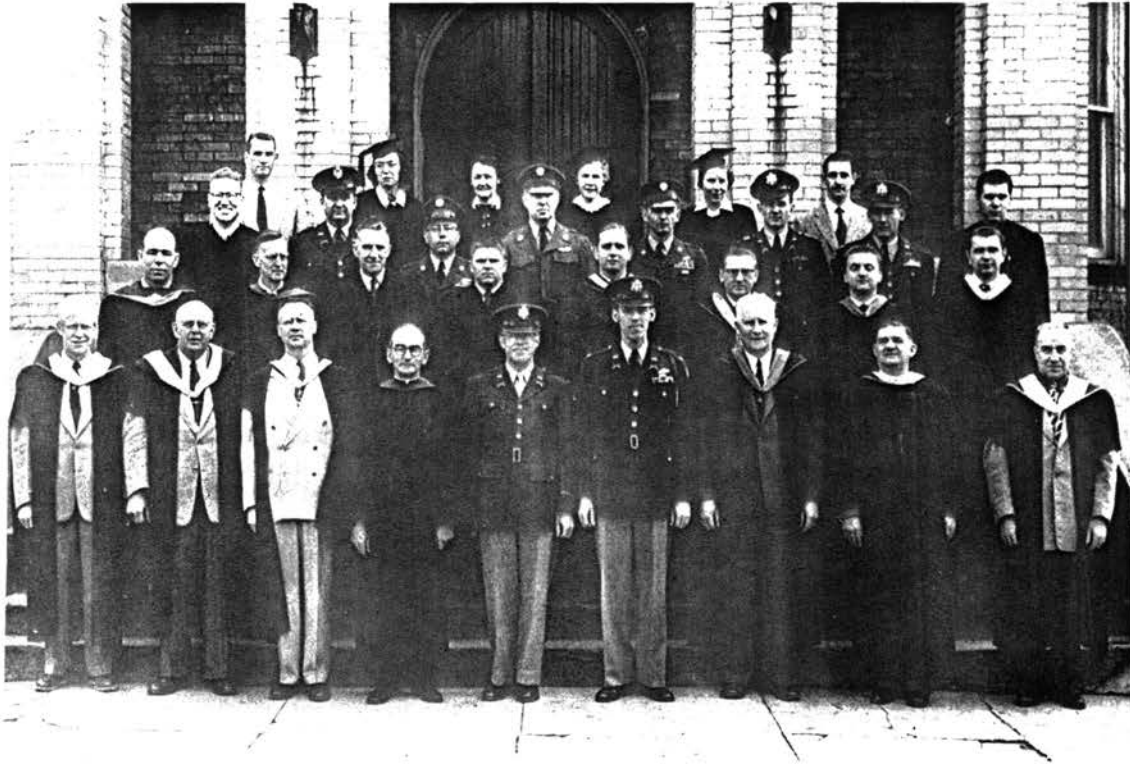

First row (left to right): Mr. Tucker, Mr. Downs, Mr. Kelly, Fr. Murphy, Col. Bouton, Maj. Stanford, Mr. Glenn, Fr. Jennings, Mr. Slater
Second row: Mr. Davis, Mr. Ibbotson, Mr. Hellman, Mr. Dickman, Mr. Templin, Mr. Tingley, Mr. Delano, Mr. Wenzel
Third row: Mr. Berger, Capt. Paxton, Sgt. Wieties, Sgt. Deason, Sgt. Kochler, Capt. Devanny, Maj. Hawley, Mr. Jones
Fourth row: Mr. Buckley, Mrs. Bell, Mrs. Kelly, Mrs. Downs, Mrs. Slater, Mr. Poljak

SACRED STUDIES

THE CHAPLAIN

LIBRARIAN

MRS. WILLIAM H. BELL, A.B.

Indiana University

ENGLISH

THE HEADMASTER

LESTER TUCKER, M.A.

Ohio State University

W. HOWARD DELANO, B.S.

University of Vermont

CHARLES R. TEMPLIN, B.A.

De Pauw University

1953-1954

MATHEMATICS

SHIRLEY R. GLENN, M.A.
Indiana University

MELVIN W. WENZEL, B.S.
Ball State College

HUGH E. BERGER, B.S.
University of Colorado

SCIENCE

KEITH F. DAVIS, B.S.
Central Normal College

CARL B. TINGLEY, B.S.
University of Illinois

MELVIN W. WENZEL, B.S.
Ball State College

HUGH E. BERGER, B.S.
University of Colorado

LANGUAGES

JAMES W. SLATER, M.A.
Colgate University, Western Reserve University

FRED W. HELLMAN, M.A.
University of Nebraska

SOCIAL SCIENCE

CAPTAIN KENDRICK E. PAXTON, B.P.E.
Purdue University

CAPTAIN EARL H. DEVANNY, B.A.
Lake Forest College

LEO F. BUCKLEY, B.S.
University of Missouri

COMMERCE

PAUL A. DICKMAN, B.S.
Culver, Stockton College

LOWER SCHOOL

MRS. LOIS KELLY, A.B.
Illinois College, Indiana University

MRS. LUCILLE SLATER, B.S.
Cortland Normal School, University of Minnesota

MRS. ELIZABETH DOWNS, B.E.
National College of Education

KIMBALL JONES, A.B.
Dartmouth College, University of Paris

JACOB POLJAK, JR., B.S.
Howe 1949, Ball State College

Also

THE PRINCIPAL, THE PRINCIPAL EMERITUS
AND MR. BUCKLEY

1953-1954

MUSIC DEPARTMENT

Director of the Band
CAPTAIN OTHO LING
Inf., Ind. N. G.

Choirmaster, Piano and Organ
ERNEST M. IBBOTSON; B. MUS.
University of Michigan
F. A. G. O.

THE MILITARY STAFF

Professor of Military Science and Tactics
MAJOR LESLIE E. STANFORD, B.S.
University of Illinois

Commandant
MAJOR JAMES S. MERRITT
Howe 1917, Ind. N. G.

Tactical Officer, Company "A"
CAPTAIN KENDRICK E. PAXTON, B.P.E.
Purdue University

Tactical Officer, Company "B"
CAPTAIN FREDERIC GALMISH
Howe 1953

Tactical Officer, Company "C"
CAPTAIN EARL H. DEVANNY, B.A.
Lake Forest College

Tactical Officer, Lower School
MAJOR RANSOM HAWLEY, B.A.
Howe 1934, University of Michigan

Assistants to the P.M.S. and T.

M/SGT. THOMAS B. DEASON
U. S. Army

M/SGT. DANIEL F. KOEHLER
U. S. Army

M/SGT. ROY L. WIETIES
U. S. Army

SGT. I/C LAWRENCE E. COWLES
U. S. Army

THE HEALTH DEPARTMENT

School Physician
ALFRED AINSWORTH WADE, M.D.
Howe 1906

School Dentist
A. B. NELSON, D.D.S.
LaGrange, Indiana

Superintendent of Infirmary
MRS. CHALLES BECKLEY, R.N.

Natron of Lower School
MRS. VIRGINIA JACKSON

Stewart
STUART F. HAGGERTY

1953-1954

OFFICES

Secretary to the Superintendent
MRS. LUCILLE HEETER

Secretary to the Director of Admissions
MRS. VIOLET GRIFFITH

Secretary to the Headmaster
MISS JEANNE MCNEELY

Secretary to the Principal of Lower School
MRS. BARBARA HAWLEY

Secretary to Director of Public Relations
MRS. BERNEICE WILLARD

Accountant
ROBERT E. POWELL

Quartermaster
EARL C. WEISS

The Military Staff

1953-1954

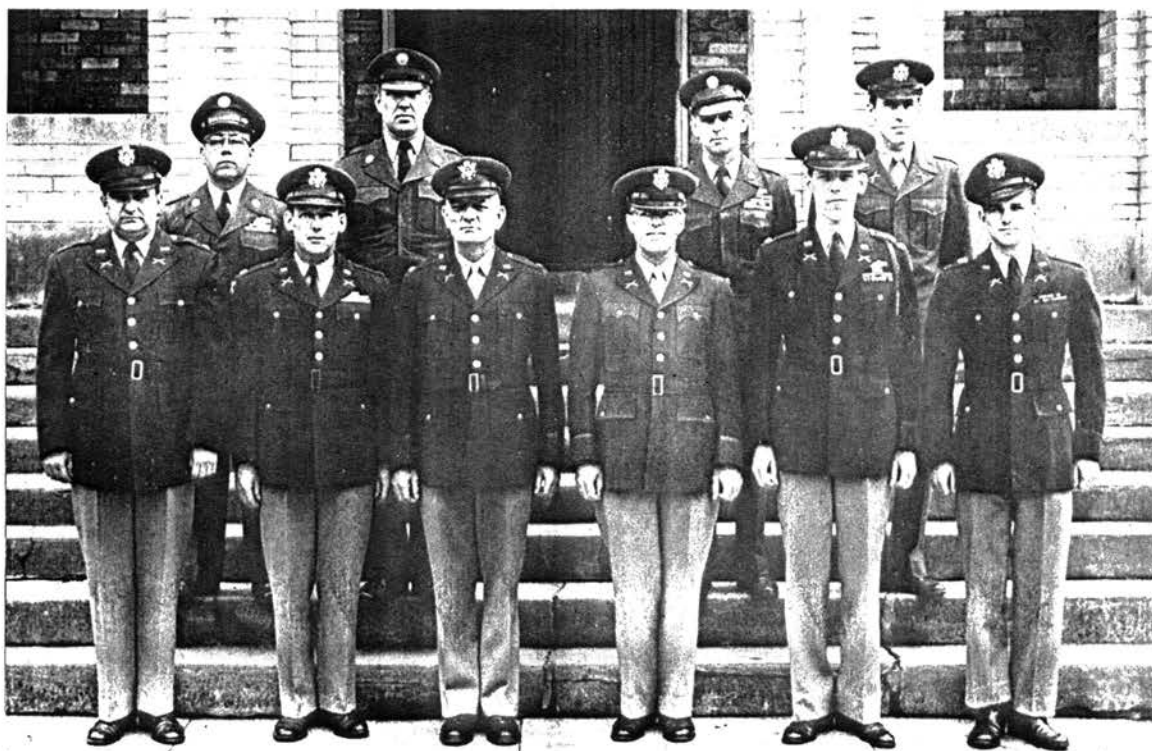

First row (left to right): Captain Paxton, Major Hawley, Major Merritt, Colonel Bouton, Major Stanford, Captain Devanny.
 Second row: Sergeant Wieties, Sergeant Deason, Sergeant Kochler, Captain Galmish

Superintendent	Colonel Burrett B. Bouton
P. M. S. & T.	Major Leslie E. Stanford
Commandant of Cadets	Major James S. Merritt
Band Director	Captain Otho Ling

TACTICAL OFFICERS

Company "A"	Captain Kendrick Paxton
Company "B"	Captain Fred Galmish
Company "C"	Captain Earl Devanny
Company "L"	Major Ransom Hawley

MILITARY INSTRUCTORS

Master Sergeant Thomas B. Deason
 Master Sergeant Daniel F. Koehler
 Master Sergeant Roy L. Wieties



Coming to Howe in 1940 as a fourth-grader, Mr. Poljak began his long association with Howe Military School. While in Lower School he was named outstanding lower cadet and received the All Points Cup. Athletics has played a major role in his life. While at Howe, he participated in football, basketball, and baseball. He received the outstanding athletic cup, as well as having the honor of serving as captain of the 1948 football team.

In his upper school days Mr. Poljak was voted "most trustworthy" cadet. He was also commander of the Iron Guard, and president of his freshman and sophomore classes. Upon graduation in 1949, he achieved the rank of captain and was "C" Company Commander.

Mr. Poljak earned his B.S. degree from Ball State University and his M.S. degree from Indiana University. Between 1953 and 1956 he served as a lieutenant in the U.S. Air Force.

In 1956 Mr. Poljak returned to Howe in the capacity of a math teacher and coach in the lower school. Moving to the teaching staff of the upper school in 1965 he has since taught math, been a summer camp counselor, coached varsity football and basketball. He is currently the varsity baseball coach and head of the math department. Among his other honors, the Howe baseball field was dedicated to him.

We, the class of 1976, would like to honor Mr. Poljak for his lasting devotion to Howe by dedicating this year's Tatler to him.

Jacob Poljak

Lower School: 1953-1954 & 1956-1959

Upper School Mathematics: 1959-1985

Head of Mathematics: 1961-1985

Coaching

1954-1955

Executive and Administrative Staff

Superintendent

COLONEL BURRETT BEEBE BOUTON, B. A., M. A.
St. Stephen's College, Harvard University, Inf. Ind. N. G.

Headmaster

RAYMOND R. KELLY, A. B., M. S.
Illinois College, Indiana University

Chaplain

THE REVEREND ROBERT JAMES MURPHY, B. D., D. D.
Seabury Divinity School, Nashotah House

Commandant

MAJOR JAMES S. MERRITT
Howe 1917 Inf. Ind. N. G.

Professor Military Science and Tactics

MAJOR WILLIAM F. GRAVES
Texas A & M

Principal of Lower School

HOWARD WILSON DOWNS, B. A., M. A.
Thiel College, University of Pittsburgh

Principal Emeritus of the Lower School

THE REVEREND EARL THOMAS JENNINGS, B. A.
Howe 1912, Syracuse University

Treasurer and Business Manager

FRANK MARVIN LITTLE, SR.
Howe 1905

Director of Admissions

DONALD B. STUCKEY
Howe 1931

Assistant to the Superintendent

FRANK M. LITTLE, JR.
Lt. Colonel, Inf. USAR, Howe '29

The Academic Staff

1954-1955

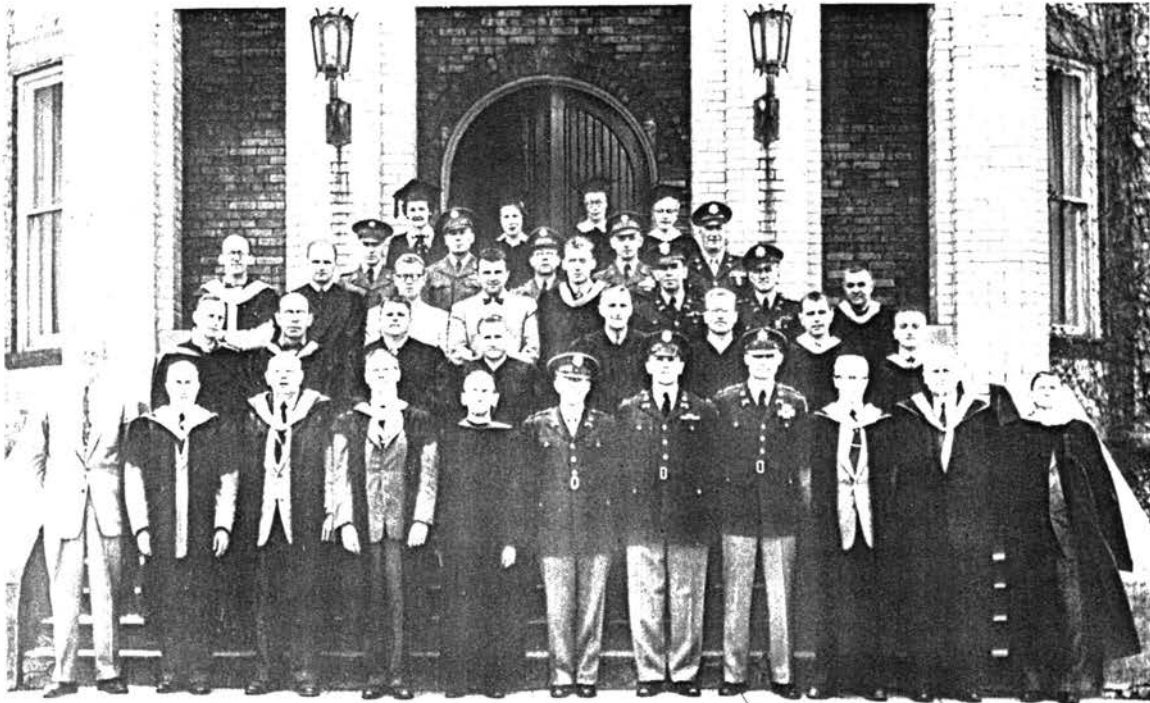

1st Row, left to right: Stuckey, Jim Slater, Howard Downs, Ray Kelly, Fr. Murphy, Colonel Bouton, Colonel Little, Major Graves, Tucker, Glenn, & Fr. Jennings.

2nd Row, left to right: Ibbetson, Davis, Dickman, Tingley, Hellman, berger, wenzel, & Delano.

3rd Row, left to right: Bahney, Batchelder, Gordon, Prisuto, Bradley, Captain Dillingham, & Captain Devanny.

4th Row, left to right: Captain Cowles, M/Sgt. Adkins, M/Sgt. Wieties, M/Sgt. Koehler, Captain Sauer.

5th Row, left to right: Lois Kelly, Lucille Slater, Sally Bell, & Betty Downs.

SACRED STUDIES

THE CHAPLAIN

LIBRARIAN

MRS. WILLIAM H. BELL, A. B.
Indiana University

ENGLISH

THE HEADMASTER

LESTER M. TUCKER, M. A.
Ohio State University

W. HOWARD DELANO, B. S.
University of Vermont

EARL C. BATCHELDER, B. A.
McGill University

MATHEMATICS

SHIRLEY R. GLENN, M. A.
Indiana University

MELVIN W. WENZEL, B. S.
Ball State College

HUGH E. BERGER, B. S.
University of Colorado

1954-1955

SCIENCE

KEITH F. DAVIS, B. S.
Central Normal College
CARL B. TINGLEY, B. S.
University of Illinois
HUGH E. BERGER, B. S.
University of Colorado
MELVIN W. WENZEL, B. S.
Ball State College

LANGUAGES

JAMES W. SLATER, B. A., M. A.
Colgate University,
Western Reserve University
FRED W. HELLMAN, B. A., M. A.
University of Nebraska

SOCIAL SCIENCE

CAPTAIN KENDRICK E. PAXTON, B. P. E.
Purdue University
ROBERT S. BAHNEY, M. A.
Indiana University

COMMERCE

PAUL A. DICKMAN, B. S.
Culver, Stockton College

LOWER SCHOOL

MRS. LOIS KELLY, A. B.
Illinois College,
Indiana University
MRS. LUCILLE SLATER, B. S.
Courtland Normal School,
University of Minnesota
MRS. ELIZABETH DOWNS, B. E.
National College of Education
GEORGE K. BRADLEY, B. S.
Purdue University
WINSTON E. GORDON, M. S.
Indiana University
STEVE PRISUTA, B. S.
University of Pittsburgh

Also

THE PRINCIPAL, THE PRINCIPAL EMERITUS

MUSIC DEPARTMENT

Director of the Band
ROY J. TALLMAN
Choirmaster, Piano and Organ
ERNEST M. IBBOTSON, B. MUS.
University of Michigan
F.A.G.O.

1954-1955

THE MILITARY STAFF

Professor of Military Science and Tactics

MAJOR WILLIAM F. GRAVES
Texas A & M

Commandant of Cadets

MAJOR JAMES S. MERRITT
Howe 1917, Ind. N. G.

Commandant of the Lower School

LT. COL. A. L. TUTTLE
U. S. Army, Retired

Tactical Officer, Company "A"

CAPTAIN KENDRICK E. PAXTON, B. P. E.
Purdue University

Tactical Officer, Company "B"

CAPTAIN JAMES DILLINGHAM

Tactical Officer, Company "C"

CAPTAIN EARL H. DEVANNY, B. A.
Lake Forest College

Assistant Tactical Officer, Lower School

LT. JAY KEITH DULEY
Howe '53

Assistants to the P. M. S. and T.

M/SGT. LOUIE R. ADKINS
U. S. Army

M/SGT. DANIEL F. KOEHLER
U. S. Army

M/SGT. ROY L. WIETIES
U. S. Army

SGT. I/C LAWRENCE E. COWLES
U. S. Army

THE HEALTH DEPARTMENT

School Physician

ALFRED AINSWORTH WADE, M. D.
Howe 1906

School Dentist

A. B. NELSON, D. D. S.
LaGrange, Indiana

School Optometrist

TRUMAN SCHMIDT, D. O.
Sturgis, Michigan

Superintendent of the Infirmary

MRS. CHARLES BECKLEY, R. N.

Matron of Lower School

MRS. VIRGINIA JACKSON

Steward

STUART F. HAGGERTY

OFFICES

Secretary to the Superintendent

MRS. LUCILLE HEETER

Secretary to the Director of Admissions

MRS. VIOLET GRIFFITH

Secretary to the Headmaster

MISS JEANNE MCNEELY

Secretary to the Principal of Lower School

MRS. BERNEICE WILLARD

Accountant

ROBERT E. POWELL

Quartermaster

EARL C. WEISS

Upper School Latin & German Instructor: 1946-1957
& 1980-1979-1980.

The Military Staff

1954-1955



First row (left to right): Capt. Devanny, Maj. Merrett, Lt. Col. Little, Col. Bouton, Maj. Graves, Lt. Col. Tuttle.
 Second row (left to right): M/Sgt. Wieties, M/Sgt. Adkins, SFC Cowles, Capt. Dillingham, M/Sgt. Koehler.
 Third row (left to right): Capt. Saurer, Lt. Duley.

MILITARY STAFF

Superintendent	-----	Colonel Burrett B. Bouton
Assistant Superintendent	-----	Lt. Colonel Frank Little, Jr.
P. M. S. T.	-----	Major William F. Graves
Commandant	-----	Major James S. Merritt
Band Director	-----	Mr. Roy E. Tallman

TACTICAL OFFICERS

Company "A"	-----	Captain Virgil Saurer
Company "B"	-----	Captain James Dillingham
Company "C"	-----	Captain Earl Devanny
Company "L"	-----	Lt. Colonel Tuttle

MILITARY INSTRUCTORS

Senior Class	-----	Sergeant 1/c Lawrence Cowles
Junior Class	-----	Major William F. Graves
Sophomore Class	-----	Master Sergeant Dan Koehler
Freshman Class	-----	Master Sergeant Roy Wieties

1955-1956

Executive and Administrative Staff

Superintendent

COLONEL BURRETT BEEBE BOUTON, B. A., M. A.
St. Stephen's College, Harvard University, Inf. Ind. N. G.

Headmaster

RAYMOND R. KELLY, A. B., M. S.
Illinois College, Indiana University

Chaplain

THE REVEREND ROBERT JAMES MURPHY, B. D., D. D.
Seabury Divinity School, Nashotah House

Commandant

MAJOR JAMES S. MERRITT
Howe, 1917 Inf. Ind. N. G.

Professor Military Science and Tactics

MAJOR WILLIAM F. GRAVES
Texas A & M

Principal of Lower School

HOWARD WILSON DOWNS, B. A., M. A.
Thiel College, University of Pittsburgh

Principal Emeritus of the Lower School

THE REVEREND EARL THOMAS JENNINGS, B. A.
Howe 1912, Syracuse University

Treasurer and Business Manager

FRANK MARVIN LITTLE, SR.
Howe 1905

Director of Admissions

DONALD B. STUCKEY
Howe 1934

Assistant to the Superintendent

FRANK M. LITTLE, JR.
Lt. Colonel, Inf. USAR, Howe '29

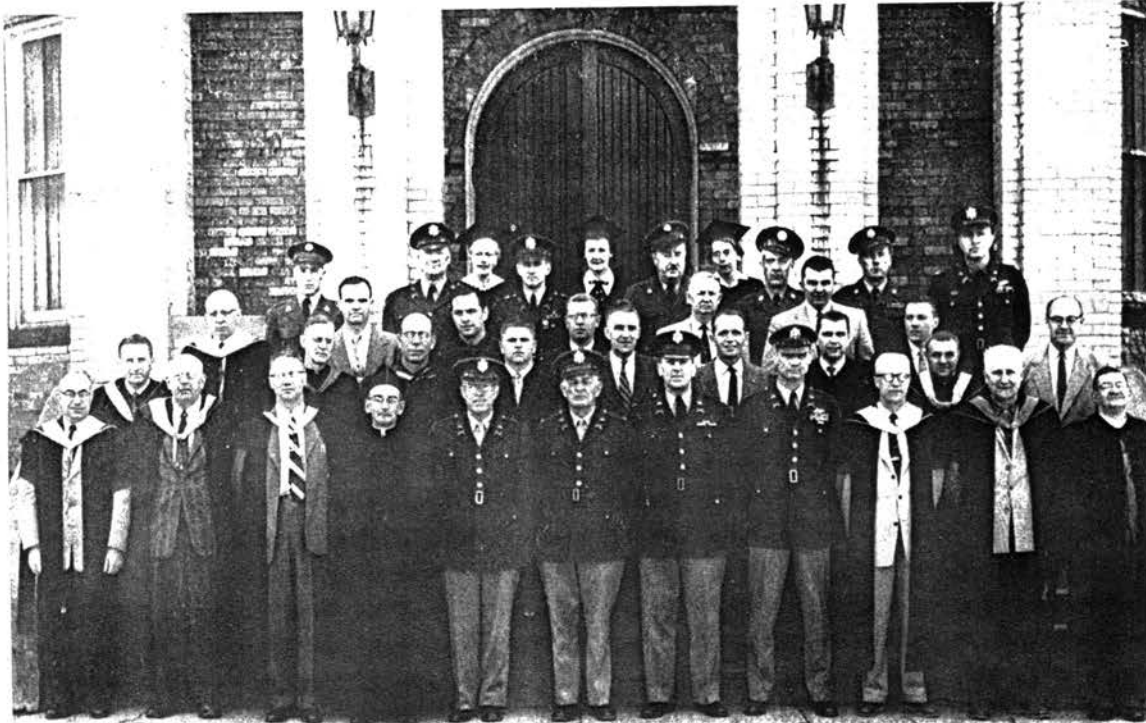

1st Row, left to right: Jim Slater, Howard Downs, Ray Kelly, Fr. Murphy, Colonel Bouton, Major Merritt, Colonel Little, Major Graves, Tucker, Glenn, & Fr. Jennings.
2nd Row, left to right: Tingley, Ibbotson, Davis, Dickman, Hellman, Connolly, Wenzel, Tallman, & Stuckey.
3rd Row, left to right: Yingling, Johnstone, Scropos, Gordon, Jones, Prisuto, & Pagin.
4th Row, left to right: Cowles, Sauer, Betty Downs, Captain Devanny, Lois Kelly, Sgt. Copeland, Lucille Slater, M/Sgt. Mullins, M/Sgt. Adkins, & Major Strawbridge.

SACRED STUDIES

THE CHAPLAIN

LIBRARIAN

MRS. RALPH CURTIS
St. Marys'

ENGLISH

THE HEADMASTER

LESTER M. TUCKER, M. A.
Ohio State University

TED C. SCROPOS, B. S.
Ball State College
Indiana University

RICHARD O. JOHNSTONE, B. S.
Illinois Institute of Technology

LEE G. JONES, B. A.
Centre College
National University of Mexico

1955-1956

MATHEMATICS

SHIRLEY R. GLENN, M. A.
Indiana University

MELVIN W. WENZEL, B. S.
Ball State College

LAWRENCE H. YINGLING, A. B., M. A.
North Central College
Ohio State University

SCIENCE

KEITH F. DAVIS, B. S.
Central Normal College

CARL B. TINGLEY, B. S.
University of Illinois

MELVIN W. WENZEL, B. S.
Ball State College

LAWRENCE H. YINGLING, A. B., M. A.
North Central College
Ohio State University

COMMERCE

PAUL A. DICKMAN, B. S.
Culver, Stockton College

LANGUAGES

JAMES W. SLATER, B. A., M. A.
Colgate University,
Western Reserve University

FRED W. HELLMAN, B. A., M. A.
University of Nebraska

SOCIAL SCIENCE

FRANK E. CONNOLLY, B. S.
Boston University

JOHN A. PAGIN, B. A., M. A.
University of Iowa

LOWER SCHOOL

THE PRINCIPAL

THE REV. E. T. JENNINGS

MRS. LOIS KELLY, A. B.
Illinois College,
Indiana University

MRS. LUCILLE SLATER, B. S.
Courtland Normal School,
University of Minnesota

MRS. ELIZABETH DOWNS, B. E.
National College of Education

MARX D. MERRELL, B. S.
Wabash College

WINSTON E. GORDON, M. S.
Indiana University

STEVE PRISUTA, B. S.
University of Pittsburgh

1955-1956

MUSIC DEPARTMENT

Director of the Band

ROY J. TALLMAN, B. M. E.

Drake University

Choirmaster, Piano and Organ

ERNEST M. IBBOTSON, B. MUS.

University of Michigan

F.A.G.O.

DANCING

MARION AND MADELEINE MURPHY

Louis Chalif School of Ballet — New York

Graduates Chicago National Association

Dance Masters Normal School

Members C. N. A. D. M.

THE MILITARY STAFF

Professor of Military Science and Tactics

MAJOR WILLIAM E. GRAVES

Texas A & M

Commandant of Cadets

MAJOR JAMES S. MERRITT

Howe 1917, Ind. N. G.

Commandant of the Lower School

MAJOR ROBERT STRAWBRIDGE

Tactical Officer, Company "C"

CAPTAIN EARL H. DEVANNY, B. A.

Lake Forest College

Tactical Officer, Company "A"

CAPTAIN VIRGIL L. SAURER

Tactical Officer, Company "B"

SGT. I/C LAWRENCE E. COWLES

U. S. Army

Assistants to the P. M. S. and T.

M/SGT. LOUIE R. ADKINS

U. S. Army

M/SGT. RICHARD MULLINS

U. S. Army

SGT. GEORGE L. COPELAND

U. S. Army

THE HEALTH DEPARTMENT

School Physician

ALFRED AINSWORTH WADE, M. D.

Howe 1903

School Dentist

A. B. NELSON, D. D. S.

LaGrange, Indiana

Superintendent of the Infirmary

MRS. LILLIAN FENDER, R. N.

1955-1956

Matron of Lower School
MRS. VIRGINIA JACKSON

Steward
MR. TOM SMUSZ

OFFICES

Secretary to the Superintendent
MRS. BERNEICE WILLARD

Secretary to the Director of Admissions
MRS. VIOLET GRIFFITH

Secretary to the Headmaster
MISS JEANNE MCNEELY

Secretary to the Principal of Lower School
MRS. NEVA TALLMAN

Accountant
ROBERT E. POWELL

Quartermaster
EARL C. WEISS



Head of the Upper School History Department
1955-19--

In appreciation for his 16 years of continued service to the Cadets of Howe Military School and his dedicated work in the classroom and the Old Guard, we, the Senior class of 1970 bestow the highest honor possible, the dedication of our *Tatler* to Mr. John A. Pugin with our deepest appreciation and gratitude.



MRS. BERNEICE WILLARD
Secretary to the Superintendent
1955-19--

The Military Staff

1955-1956

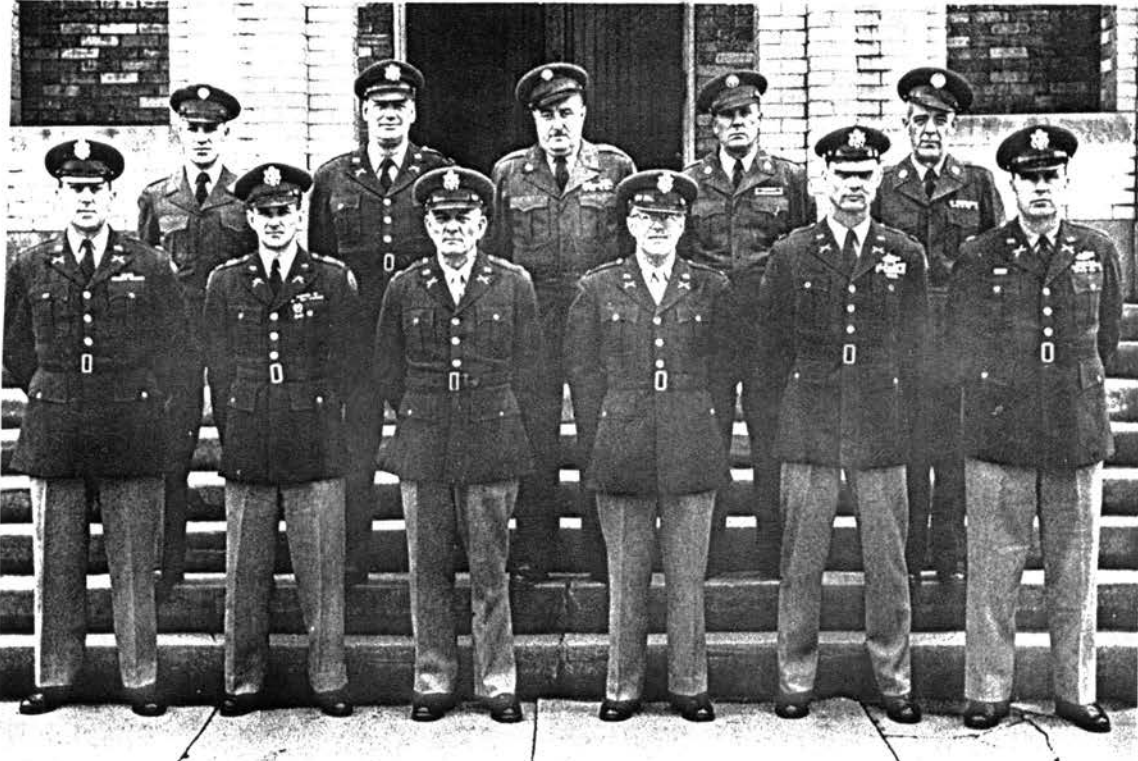

First row (left to right): Lt. Col. Little, Capt. Devanny, Major Merritt, Col. Bouton, Maj. Graves, Maj. Strawbridge.
 Second row: Sgt. Cowles, Capt. Saurer, Sgt. Copeland, Sgt. Adkins, Sgt. Mullins.

MILITARY STAFF

Superintendent	Colonel Burrett B. Bouton
Assistant Superintendent	Lt. Colonel Frank Little, Jr.
P. M. S. T.	Major William F. Graves
Commandant	Major James S. Merritt
Band Director	Mr. Roy E. Tallman

TACTICAL OFFICERS

Company "A"	Captain Virgil Saurer
Company "B"	Sergeant 1/c Lawrence Cowles
Company "C"	Captain Earl Devanny
Company "L" & "M"	Major Robert Strawbridge

MILITARY INSTRUCTORS

Senior Class	Sergeant 1/c Lawrence Cowles
Junior Class	Major William F. Graves
Sophomore Class	Master Sergeant Richard Mullins
Freshman Class	Master Sergeant Louis Adkins

1956-1957

Executive and Administrative Staff

Superintendent

COLONEL BURRETT BEEBE BOUTON, B. A., M. A.
St. Stephen's College, Harvard University, Inf. Ind. N. G.

Headmaster

RAYMOND R. KELLY, A. B., M. S.
Illinois College, Indiana University

Chaplain

THE REVEREND ROBERT JAMES MURPHY, B. D., D. D.
Seabury Divinity School, Nashotah House

Commandant

MAJOR JAMES S. MERRITT
Howe, 1917 Inf. Ind. N. G.

Professor Military Science and Tactics

LT. COLONEL CLARENCE HARLIN
University of Wyoming

Principal of the Lower School

HOWARD WILSON DOWNS, B. A., M. A.
Thiel College, University of Pittsburgh

Principal Emeritus of the Lower School

THE REVEREND EARL THOMAS JENNINGS, B. A.
Howe 1912, Syracuse University

Treasurer

KENNETH G. HERRICK
Howe 1940

Business Manager and Assistant Treasurer

ROBERT E. POWELL

Director of Admissions

DONALD B. STUCKEY
Howe 1934

Assistant to the Superintendent

FRANK M. LITTLE, JR.
Lt. Colonel, Inf. USAR, Howe 1929
Cleveland Institute of Art



ROBERT EAST POWELL
Howe Military School, 1925-1972
Business Manager, 1956-1972



MRS. LILLIAN MATTHEWS
Bookkeeping and Personnel Secretary
1956-1979

The Academic Staff

1956-1957

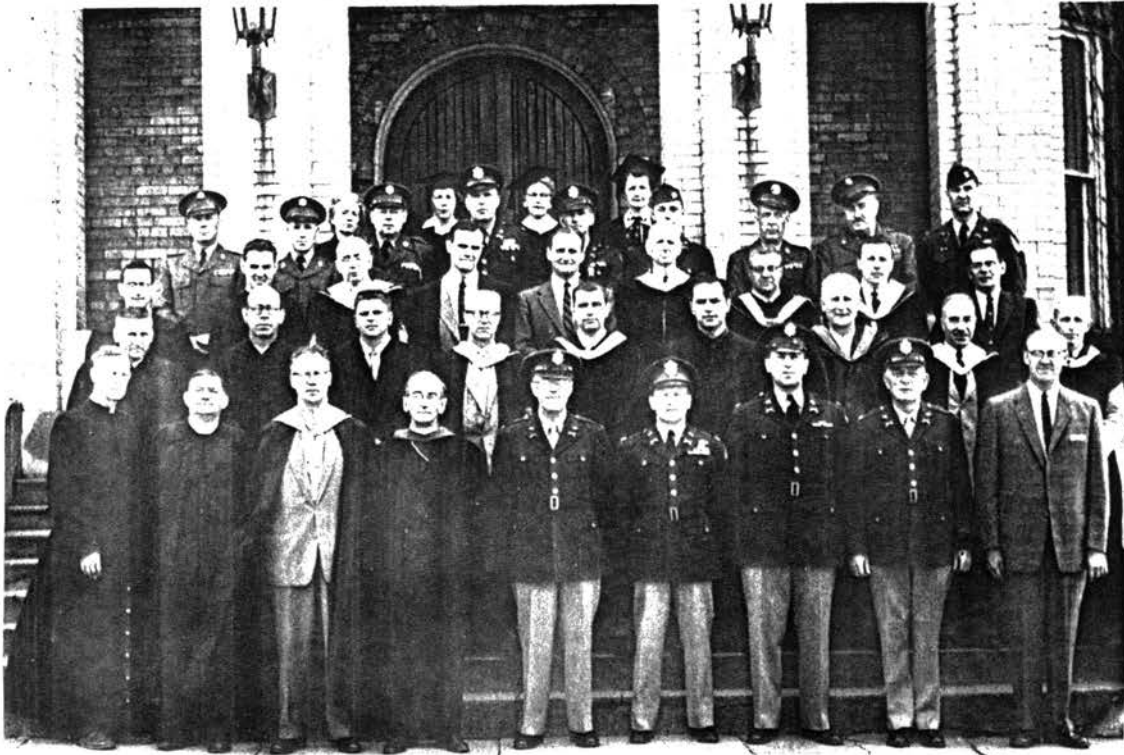

1st Row, left to right: Ibbotson, Fr. Jennings, Ray Kelly, Fr. Murphy, Colonel Bouton, Colonel Harlin, Colonel Little, Major Merritt, & Stuckey.
2nd Row, left to right: Tingley, Davis, Dickman, Tucker, Wenzel, Scropos, Glenn, Jim Slater, & Merrill.
3rd Row, left to right: Poljak, James, Yingling, Johnstone, Sebestyen, Haas, Tallman, Pugin, & Rubicam.
4th Row, left to right: M/Sgt. Adkins, Captain Cowles, Ann Aikman, M/Sgt. Jaseph, Lucille Slater, Major Strawbridge, Betty Downs, Captain Devanny, Lois Kelly, Captain Moore, M/Sgt. Mullins, Sgt 1/c Copeland, & Captain Tichenor.

SACRED STUDIES

THE CHAPLAIN

LIBRARIAN

MRS. RALPH CURTIS

St. Mary's of the Woods Notre Dame

ENGLISH

THE HEADMASTER

LESTER M. TUCKER, M. A., B. S.

*Ohio State University
Ohio University*

TED C. SCROPOS, JR., B. S., M. A.

*Ball State College
Indiana University*

RICHARD O. JOHNSTONE, B. S., B. A., M. S.

*Illinois Institute of Technology
Roosevelt College
Northern Illinois State College*

MELVIN T. RUBICAM, B. M., M. M.

Chicago Musical College

1956-1957

MATHEMATICS and SCIENCE

SHIRLEY R. GLENN, A. B., M. A.
Indiana University

MELVIN W. WENZEL, A. B.
Ball State College

LAWRENCE H. YINGLING, A. B., M. A.
North Central College
Ohio State University

KEITH F. DAVIS, B. S.
Central Normal College

CARL B. TINGLEY, B. S.
University of Illinois

FRED W. HELLMAN, A. B., M. A.
University of Nebraska

COMMERCE

PAUL A. DICKMAN, B. S.
Culver, Stockton College

LANGUAGES

JAMES W. SLATER, B. A., M. A.
Colgate University,
Western Reserve University

FRED W. HELLMAN, A. B., M. A.
University of Nebraska

PAUL SEBESTYEN, M. A.
Attended Universities in Hungary, Scotland, The
Netherlands, Western Michigan University

HISTORY

JOHN A. PAGIN, B. A., M. A.
University of Iowa

ROBERT R. JAMES, B. A.
Iowa State Teachers College

LOWER SCHOOL

THE PRINCIPAL

THE REV. E. T. JENNINGS

MRS. LOIS KELLY, B. A.
Indiana University

MRS. LUCILLE SLATER, B. S.
University of Minnesota

1956-1957

MRS. ELIZABETH DOWNS, B. S.
National College of Education

MARY D. MERRELL, A. B.
Wabash College

WARREN HAAS, A. B.
Northwestern University

JACOB POLJAK, JR., B. S.
Ball State Teachers College

J. EDWARD TICHENOR, B. S.
Eastern Illinois State College

MUSIC DEPARTMENT

Director of the Band

ROY J. TALLMAN, B. M. E.
Drake University

Choirmaster, Piano and Organ

ERNEST M. IBBOTSON, B. M.
University of Michigan
F. A. G. O.

Director of the Glee Club

LAWRENCE H. YINGLING, A. B., M. A.
North Central College
Ohio State University

DANCING

MARION AND MADELEINE MURPHY
Louis Chulif School of Ballet - New York
Graduates Chicago National Association
Dance Masters Normal School
Members C. N. A. D. M. A.

THE MILITARY STAFF

Professor of Military Science and Tactics

LT. COL. CLARENCE HARLIN
University of Wyoming

Commandant of Cadets

MAJOR JAMES S. MERRITT
Howe 1917, Ind. N. G.

Commandant of the Lower School

MAJOR ROBERT STRAWBRIDGE, B. S.
Indiana University

Tactical Officer, Company "A"
CAPTAIN THOMAS A. MOORE

Tactical Officer, Company "B"
SGT. I /c LAWRENCE E. COWLES
U. S. Army

1956-1957

Tactical Officer, Company "C"
CAPTAIN EARL H. DEVANNY, B. A.
Lake Forest College

Assistants to the P. M. S. and T.
M/SGT. LOUIE R. ADKINS
U. S. Army

SGT. 1/C LAWRENCE E. COWLES
U. S. Army

M/SGT. RICHARD MULLINS
U. S. Army

SGT. 1/C GEORGE L. COPELAND
U. S. Army

M/SGT. ROLAND H. JASEPH
U. S. Army

THE HEALTH DEPARTMENT

School Physician

ALFRED AINSWORTH WADE, M. D.
Howe 1906

School Dentist

A. B. NELSON, D. D. S.
LaGrange, Indiana

Superintendent of the Infirmary

MRS. LILLIAN FENDER, R. N.

Matron of Lower School

MRS. ANN AIKMAN

Steward

MR. TOM SMUSZ

OFFICES

Accountant

GEORGE A. KRAICK, B. S. C.
International College

Secretary to the Superintendent

MRS. BERNEICE WILLARD

Secretary to the Director of Admissions

MRS. VIOLET GRIFFITH

Secretary to the Headmaster

MISS JEANNE MCNEELY

Secretary to the Principal of Lower School

MRS. PAULINE SHUMAN

Secretary in Administrative Offices

MRS. LILLIAN MATTHEWS

Quartermaster

EARL C. WEISS

The Military Staff

1956-1957

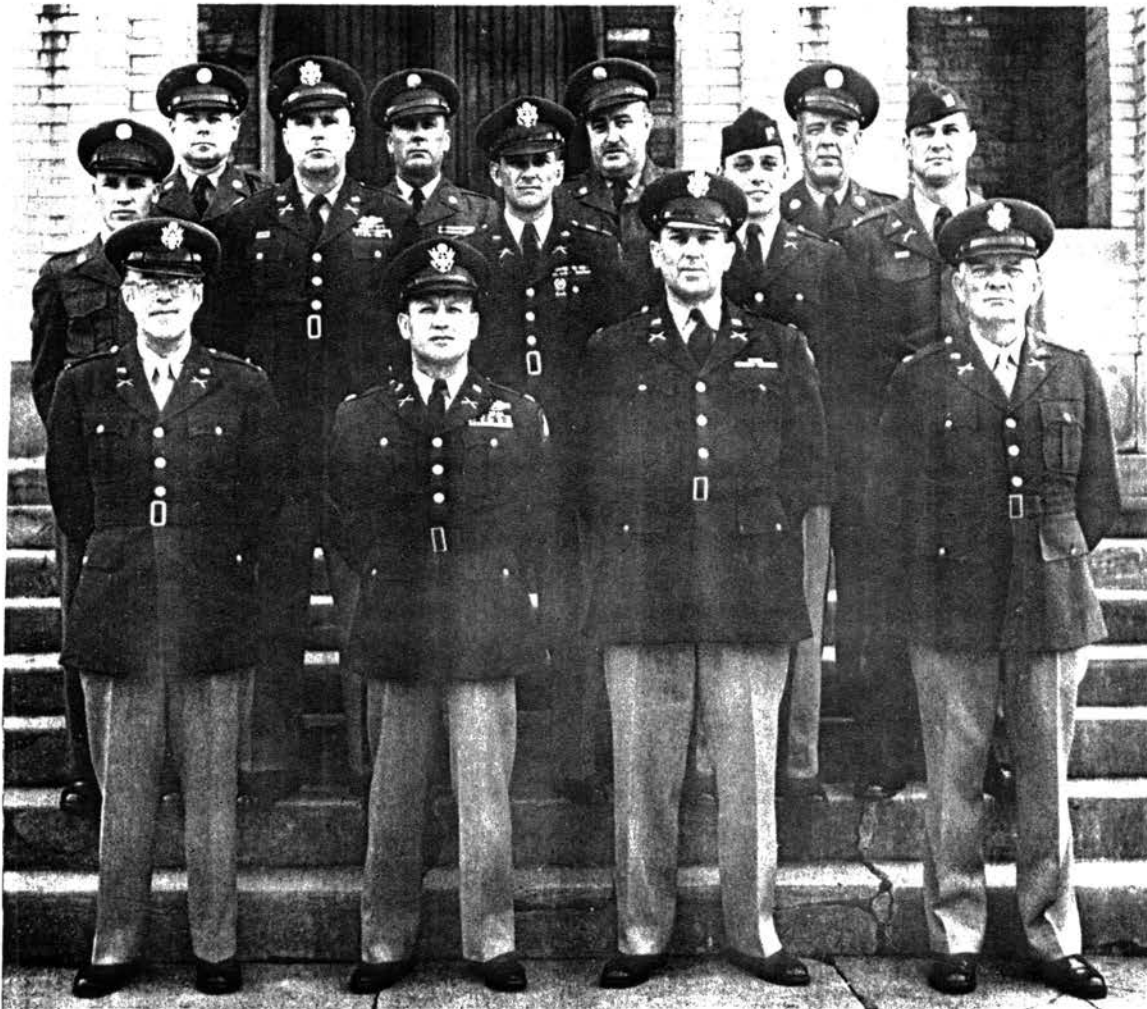

Superintendent	Colonel Barrett B. Bouton
Assistant Superintendent	Lt. Colonel Frank Little, Jr.
P. M. S. & T.	Lt. Col. C. R. Harlin
Commandant	Major James S. Merritt
Band Director	Mr. Roy E. Tallman
TACTICAL OFFICERS	
Company "A"	Captain Thomas Moore
Company "B"	Sergeant 1/c Lawrence Cowles
Company "C"	Captain Earl Devanny
Company "M"	Major Strawbridge
Company "L"	Captain Robert Tishner
MILITARY INSTRUCTORS	
Senior Class	Lt. Colonel C. R. Harlin
Junior Class	Sergeant 1/c Lawrence Cowles
Sophomore Class	Master Sergeant Mullins
Freshman Class	Master Sergeant Joseph
Accountant	Sergeant 1/c Coplin
Rifle Team Instructor	Master Sergeant Adkins

1957-1958

Executive and Administrative Staff

Superintendent

COLONEL BURRETT BEEBE BOUTON, B. A., M. A.
St. Stephen's College, Harvard University, Inf. Ind. N. G.

Headmaster

RAYMOND R. KELLY, A. B., M. S.
Illinois College, Indiana University

Chaplain

THE REVEREND ROBERT JAMES MURPHY, B. D., D. D.
Seabury Divinity School, Nashotah House

Commandant

MAJOR JAMES S. MERRITT
Howe, 1917 Inf. Ind. N. G.

Professor Military Science and Tactics

LT. COLONEL CLARENCE HARLIN
University of Wyoming

Principal of the Lower School

HOWARD WILSON DOWNS, B. A., M. A.
Thiel College, University of Pittsburgh

Principal Emeritus of the Lower School

THE REVEREND EARL THOMAS JENNINGS, B. A.
Howe 1912, Syracuse University

Treasurer

KENNETH G. HERRICK
Howe 1940

Business Manager and Assistant Treasurer

ROBERT E. POWELL

Director of Admissions

DONALD B. STUCKEY
Howe 1934

Assistant to the Superintendent

FRANK M. LITTLE, JR.
*Lt. Colonel, Inf. USAR, Howe 1929
Cleveland Institute of Art*



MRS. EMILY BERNGES

Dedication . . .

There is one word with which to describe Mrs. Emily Bernges. That word is DEDICATION.

Over the decade that she has spent at Howe, Mrs. Emily Bernges has not been content with just improving cadet's minds. She has significantly affected the life of every cadet with whom she has come in contact. She has molded our personalities, shaped our ideals, and guided our futures.

So to you, Mrs. Emily Bernges, who have so long cherished the cadets, we, the Senior Class of 1969, offer the highest possible tribute of our love and appreciation. To you we dedicate the 1969 Tatter.

Upper School Latin & German
1957-1972

The Academic Staff

1957-1958

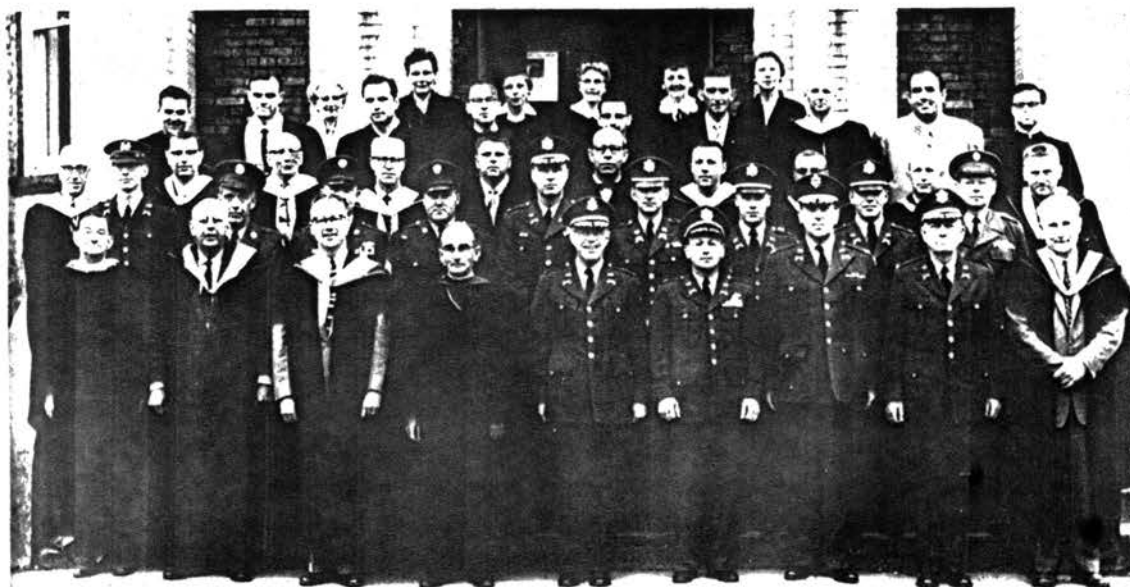

First row (left to right): Fr. Jennings, Mr. Downs, Mr. Kelly, Fr. Murphy, Col. Bouton, Col. Harlin, Col. Little, Maj. Merritt, Mr. Glenn.
Second row: Mr. Slater, Lt. Zuercher, Sgt. Mullins, Sgt. Montgomery, Sgt. Reed, Maj. Strawbridge, Capt. Devanny, Capt. Cowles, Capt. Moore, Sgt. Joseph.
Third row: Mr. Wenzel, Mr. Yingling, Mr. Tucker, Mr. Dickman, Mr. Davis, Mr. Pagin, Mr. Tallman, Mr. Merrell, Mr. Tingley.
Fourth row: Mr. James, Mr. Johnstone, Mr. Scropos, Dr. Gates, Mr. Poljak, Mr. Hauck, Mr. Haas, Mr. Serini, Mr. Miller.
Fifth row: Mrs. Aikman, Miss Hardiman, Mrs. Slater, Mrs. Downs, Mrs. Kelly, Mrs. Bernges.

SACRED STUDIES

THE CHAPLAIN

LIBRARIAN

MISS JOSEPHINE HARDIMAN, B. A.

Indiana University

ENGLISH

THE HEADMASTER

LESTER M. TUCKER, M. A., B. S.

Ohio State University

Ohio University

TED C. SCROPOS, JR., B. S., M. A.

Ball State College

Indiana University

RICHARD O. JOHNSTONE, B. S., B. A., M. S.

Illinois Institute of Technology

Roosevelt College

Northern Illinois University

ALLAN F. GATES, B. A., LL. B., J. D.

Iowa State Teachers College

University of Chicago

1957-1958

MATHEMATICS and SCIENCE

SHIRLEY R. GLENN, A. B., M. A.
Indiana University

MELVIN W. WENZEL, A. B.
Ball State College

LAWRENCE H. YINGLING, A. B., M. A.
North Central College
Ohio State University

KEITH F. DAVIS, B. S.
Central Normal College
Indiana University

CARL B. TINGLEY, B. S.
University of Illinois

DANIEL HAUCK, B. S., B. A.
Parsons' College

COMMERCE

PAUL A. DICKMAN, B. S.
Culver Stockton College

LANGUAGES

JAMES W. SLATER, B. A., M. A.
Colgate University,
Western Reserve University

MRS. GEORGE BERNGES, B. A.
Northwestern University

HISTORY

JOHN A. PAGIN, B. A., M. A.
University of Iowa

ROBERT R. JAMES, B. A.
Iowa State Teachers College

DRIVER TRAINING

W. F. SERINI, B. A.
University of Kentucky

LOWER SCHOOL

THE PRINCIPAL

THE REV. E. T. JENNINGS, A. B.
Syracuse University

MRS. LOIS KELLY, B. S.
Indiana University

MRS. LUCILLE SLATER, B. S.
University of Minnesota

MRS. ELIZABETH DOWNS, B. S.
National College of Education

1957-1958

MARX D. MERRELL, A. B.

Wabash College

WARREN HAAS, B. A.

*Northwestern University
Graduate Study Harvard University*

JACOB POLJAK, JR., B. S.

Ball State Teachers College

MUSIC DEPARTMENT

Director of the Band

ROY J. TALLMAN, B. M. E.

Drake University

Choirmaster, Piano and Organ

FRANKLIN S. MILLER, B. M.

*University of Illinois, University of Chicago
Chicago Musical College
Doctoral Study, University of Heidelberg,
Germany*

Director of the Glee Club

LAWRENCE H. YINGLING, A. B., M. A.

*North Central College
Ohio State University*

DANCING

MARION AND MADELEINE MURPHY

*Louis Chalif School of Ballet --- New York
Master Graduates Chicago National Association
Dance Masters Normal School
Members C. N. A. D. M. A.*

THE MILITARY STAFF

Professor of Military Science and Tactics

L.T. COL. CLARENCE HARLIN

University of Wyoming

Commandant of Cadets

MAJOR JAMES S. MERRITT

Howe 1917, Ind. N. G.

Commandant of the Lower School

MAJOR ROBERT STRAWBRIDGE, B. S.

Indiana University

Tactical Officer, Company "L"

ROGER L. ZUERCHER

Howe 1957

Tactical Officer, Company "A"

CAPTAIN THOMAS A. MOORE

Tactical Officer, Company "B"

CAPTAIN LAWRENCE E. COWLES

1957-1958

Tactical Officer, Company "C"
CAPTAIN EARL H. DEVANNY, B. A.
Lake Forest College

Assistants to the P. M. S. and T.

M/SGT. ROLAND H. JASEPH
U. S. Army

M/SGT. RICHARD MULLINS
U. S. Army

SGT./1C JOHN R. MONTGOMERY
U. S. Army

SGT. MERWYN J. REED
U. S. Army

THE HEALTH DEPARTMENT

School Physician
ALFRED AINSWORTH WADE, M. D.
Howe 1906

School Dentist
A. B. NELSON, D. D. S.
LaGrange, Indiana

Superintendent of the Infirmary
MRS. LILLIAN FENDER, R. N.

Matron of Lower School
MRS. ANN AIKMAN

Steward
MR. TOM SMUSZ

OFFICES

Accounting

MRS. LILLIAN MATTHEWS

Secretary to the Superintendent
MRS. BERNEICE WILLARD

Secretary to the Director of Admissions
MRS. VIOLET GRIFFITH

Secretary to the Headmaster
MISS JEANNE MCNEELY

Secretary to the Principal of Lower School
MRS. NEVA TALLMAN

Secretary in Administrative Offices
MRS. ISABELLE HAAS

Quartermaster
EARL C. WEISS

The Military Staff

1957-1958



First row (left to right): Col. Harlin, Col. Bouton, Col. Little, Maj. Merritt.
 Second row: Sgt. Montgomery, Sgt. Reed, Capt. Devanny, Maj. Strawbridge, Capt. Cowles,
 Capt. Moore.
 Third row: Sgt. Mullins, Lt. Zuercher, Sgt. Joseph.

THE MILITARY STAFF

Superintendent	Colonel Burrett B. Bouton
Assistant Superintendent	Lt. Colonel Frank Little, Jr.
P. M. S. & T.	Lt. Colonel C. R. Harlin
Commandant	Major James S. Merritt
Band Director	Mr. Roy E. Tallman

TACTICAL OFFICERS

Company "A"	Captain Thomas Moore	Company "B"	Captain Lawrence Cowles
	Company "C"		Captain Earl Devanny

MILITARY INSTRUCTORS

Senior Class	Master Sergeant Joseph	Sophomore Class	Master Sergeant Mullins
Junior Class	Lt. Col. C. R. Harlin	Freshman Class	Sergeant 1/c Montgomery
Accountant			Sergeant Reed
Rifle Team Instructors	Lt. Col. C. R. Harlin AND Sergeant 1/c Montgomery		

1958-1959

Executive and Administrative Staff

Superintendent

COLONEL BURRETT BEEBE BOUTON, B. A., M. A.
St. Stephen's College, Harvard University, Inf. Ind. N. G.

Headmaster

RAYMOND R. KELLY, A. B., M. S.
Illinois College, Indiana University

Chaplain

THE REVEREND ROBERT JAMES MURPHY, B. D., D. D.
Seabury Divinity School, Nashotah House

Commandant

MAJOR JAMES S. MERRITT
Howe, 1917 Inf. Ind. N. G.

Professor Military Science and Tactics

LT. COLONEL CLARENCE HARLIN
University of Wyoming

Principal of the Lower School

MARX D. MERRELL, A. B.
Wabash College

Principal Emeritus of the Lower School

THE REVEREND EARL THOMAS JENNINGS, B. A.
Howe 1912, Syracuse University

Treasurer

KENNETH G. HERRICK
Howe 1940

Business Manager and Assistant Treasurer

ROBERT E. POWELL

Director of Admissions

DONALD B. STUCKEY
Howe 1934

Assistant to the Superintendent

FRANK M. LITTLE, JR.
Lt. Colonel, Inf. USAR, Howe 1929
Cleveland Institute of Art

Director of Public Relations

GLENN O. KEASEY
Chairman, Advisory Council, Howe Military School
Vice-President, Retired, Associates Investment Co.

The Academic Staff

1958-1959



First row (left to right): Fr. Jennings, Mr. Merrell, Mr. Kelly, Fr. Murphy, Col. Bouton, Col. Harlin, Col. Little, Mr. Stuckey, Mr. Keasey.
Second row: Mr. Pagin, Mr. Gates, Mr. Yingling, Mr. Tucker, Mr. Glenn, Mr. Wenzel, Mr. Hauck, Mr. James, Mr. Slater.
Third row: Mr. Poljak, Mr. Tingley, Mr. Haas, Mr. Finch, Mr. Miller, Mr. Tallman, Mr. Duggan, Mr. Rooney, Mr. Overman, Mr. Ward, Mr. Serini.
Fourth row: Mrs. Aikman, Mrs. Downs, Mrs. Kelly, Miss Hardiman, Mrs. Bernges, Mrs. Slater.
Fifth row: Capt. Moore, Capt. Cowles, Capt. Devanny, Maj. Strawbridge, Sgt. Reed, Sgt. Joseph, Sgt. Gibson, Sgt. Montgomery.

SACRED STUDIES

THE CHAPLAIN

LIBRARIAN

MISS JOSEPHINE HARDIMAN, B. A.
Indiana University

ENGLISH

THE HEADMASTER

RAYMOND R. KELLY, A. B., M. S.
Illinois College, Indiana University

LESTER M. TUCKER, M. A., B. S.
Ohio State University

JOHN A. FINCH, B. A.
University of London

ALLAN F. GATES, B. A., LL. B., J. D.
*Iowa State Teachers College
University of Chicago*

EARL H. DEVANNY, JR., B. A.
*Lake Forest College
Graduate work, The American University*

1958-1959

MATHEMATICS and SCIENCE

SHIRLEY R. GLENN, A. B., M. A.
Indiana University

MELVIN W. WENZEL, A. B.
Ball State College

LAWRENCE H. YINGLING, A. B., M. A.
North Central College
Ohio State University

CARL B. TINGLEY, B. S.
University of Illinois

DANIEL HAUCK, B. S., B. A.
Parsons' College

IVAN L. OVERMAN, B. S.
Western Illinois University

COMMERCE

MARVIN RONEY, B. S.
Ball State Teachers College

LANGUAGES

JAMES W. SLATER, B. A., M. A.
Colgate University,
Western Reserve University

MRS. GEORGE BERNGES, B. A.
Northwestern University

HISTORY

JOHN A. PAGIN, B. A., M. A.
University of Iowa

ROBERT R. JAMES, B. A.
Iowa State Teachers College

DRIVER TRAINING

W. F. SERINI, B. A.
University of Kentucky

LOWER SCHOOL

THE PRINCIPAL

MARX D. MERRELL, A. B.
Wabash College

THE REV. E. T. JENNINGS, A. B.
Syracuse University

MRS. LOIS KELLY, B. S.
Indiana University

1958-1959

MRS. LUCILLE SLATER, B. S.
University of Minnesota

MRS. ELIZABETH DOWNS, B. S.
National College of Education

JACK B. WARD, B. S.
Indiana University

WARREN HAAS, B. A.
Northwestern University
Graduate Study Harvard University

JACOB POLJAK, JR., B. S.
Ball State Teachers College
Graduate work, Indiana University

JAMES D. DUGGAN, B. A.
Beloit College

MUSIC DEPARTMENT

Director of the Band

ROY J. TALLMAN, B. M. E.
Drake University
Graduate work, Indiana University

Director of Sacred Music, Organ, Piano

FRANKLIN S. MILLER, Mus. B., Mus. M.
University of Illinois, Chicago Musical College
Doctoral Study,
University of Heidelberg, Germany

Director of the Glee Club

LAWRENCE H. YINGLING, A. B., M. A.
North Central College
Ohio State University

DANCING

MARION AND MADELEINE MURPHY
Louis Chalif School of Ballet -- New York
Master Graduates Chicago National Association
Dance Masters Normal School
Members C. N. A. D. M. A.

THE MILITARY STAFF

Professor of Military Science and Tactics

LT. COL. CLARENCE HARLIN
University of Wyoming

Commandant of Cadets

MAJOR JAMES S. MERRITT
Howe 1917, Ind. N. G.

Assistant Commandant of Cadets

Tactical Officer, Company "C"

EARL H. DEVANNY, B. A.
Lake Forest College

1958-1959

*Commandant
of Cadets of the Lower School*
MAJOR ROBERT STRAWBRIDGE, B. S.
Indiana University

Tactical Officer, Company "L"
SGT. MERWYN J. REED
U. S. Army

Tactical Officer, Company "A"
CAPTAIN THOMAS A. MOORE

Tactical Officer, Company "B"
CAPTAIN LAWRENCE E. COWLES

Assistants to the P. M. S. and T.
M/SGT. ROLAND H. JASEPH
U. S. Army

SGT. 1/c KENNETH GIBSON
U. S. Army

SGT. 1/c JOHN R. MONTGOMERY
U. S. Army

SGT. MERWYN J. REED
U. S. Army

THE HEALTH DEPARTMENT

School Physician
ALFRED AINSWORTH WADE, M. D.
Howe 1906

School Dentist
A. B. NELSON, D. D. S.
LaGrange, Indiana

Superintendent of the Infirmary
MRS. LILLIAN FENDER, R. N.

Matron of Lower School
MRS. ANN AIKMAN, R. N.

Stewardess
MRS. DOROTHY ROMOSER

OFFICES

Accounting
MISS SARAH McCALLY
MRS. LILLIAN MATTHEWS

Secretary to the Superintendent
MRS. BERNEICE WILLARD

Secretary to the Director of Admissions
MRS. VIOLET GRIFFITH

Secretary to the Headmaster
MRS. JEANNE SCROPOS

Secretary to the Principal of Lower School
MRS. NEVA TALLMAN

Secretary in Administrative Offices
MRS. ISABELLE HAAS

*Secretary
to the Director of Public Relations*
MRS. SUSAN FINCH

Quartermaster
EARL C. WEISS



BAND

6 1/8

17 1/2

3

The Military Staff

1958-1959



First row (left to right): Col. Harlin, Col. Bouton, Capt. Devanny, Col. Little.
 Second row: Capt. Moore, Capt. Cowles, Sgt. Reed, Sgt. Montgomery.
 Third row: Sgt. Gibson, Maj. Strawbridge, Sgt. Jaseph.

THE MILITARY STAFF

Superintendent	Colonel Burrett B. Bouton
Assistant Superintendent	Lt. Colonel Frank Little, Jr.
P. M. S. & T.	Lt. Colonel C. R. Harlin
Commandant	Major James S. Merritt
Band Director	Mr. Roy E. Tallman

TACTICAL OFFICERS

Company "A"	Captain Thomas Moore	Company "B"	Captain Lawrence Cowles
	Company "C"		Captain Earl Devanny
Senior Class	Master Sergeant Jaseph	Sophomore Class	Sergeant 1/c Gibson
Junior Class	Lt. Col. C. R. Harlin	Freshman Class	Sergeant 1/c Montgomery
Accountant			Sergeant Reed
Rifle Team Instructors	Lt. Col. C. R. Harlin and Sergeant 1/c Montgomery		

1959-1960

Executive and Administrative Staff

Superintendent

COLONEL BURRETT BEEBE BOUTON, B. A., M. A.
St. Stephen's College, Harvard University, Inf. Ind. N. G.

Headmaster

RAYMOND R. KELLY, JR., A. B., M. S.
Illinois College, Indiana University

Chaplain

THE REVEREND ROBERT JAMES MURPHY, B. D., D. D.
Seabury Divinity School, Nashotah House

Commandant

MAJOR JAMES S. MERRITT
Howe, 1917 Inf. Ind. N. G.

Professor of Military Science and Tactics

LT. COLONEL RAYMOND C. DURGAN, B. S.
Syracuse University

Principal of the Lower School

MARX D. MERRELL, A. B.
Wabash College

Principal Emeritus of the Lower School

THE REVEREND EARL THOMAS JENNINGS, B. A.
Howe 1912, Syracuse University

Treasurer

KENNETH G. HERRICK
Howe 1940

Business Manager and Assistant Treasurer

ROBERT E. POWELL

Director of Admissions

DONALD B. STUCKEY
Howe 1934

Director of Public Relations

GLENN O. KEASEY
*Chairman, Advisory Council, Howe Military School
Vice-President, Retired, Associates Investment Co.*

Assistant Director of Public Relations

THOMAS W. WALTERS, B. A.
Heidelberg College



MARX D. MERRELL
Principal of the Lower School, 1959-1972
Director of Howe Summer Camp, 1959-1971

1958
1050-1960

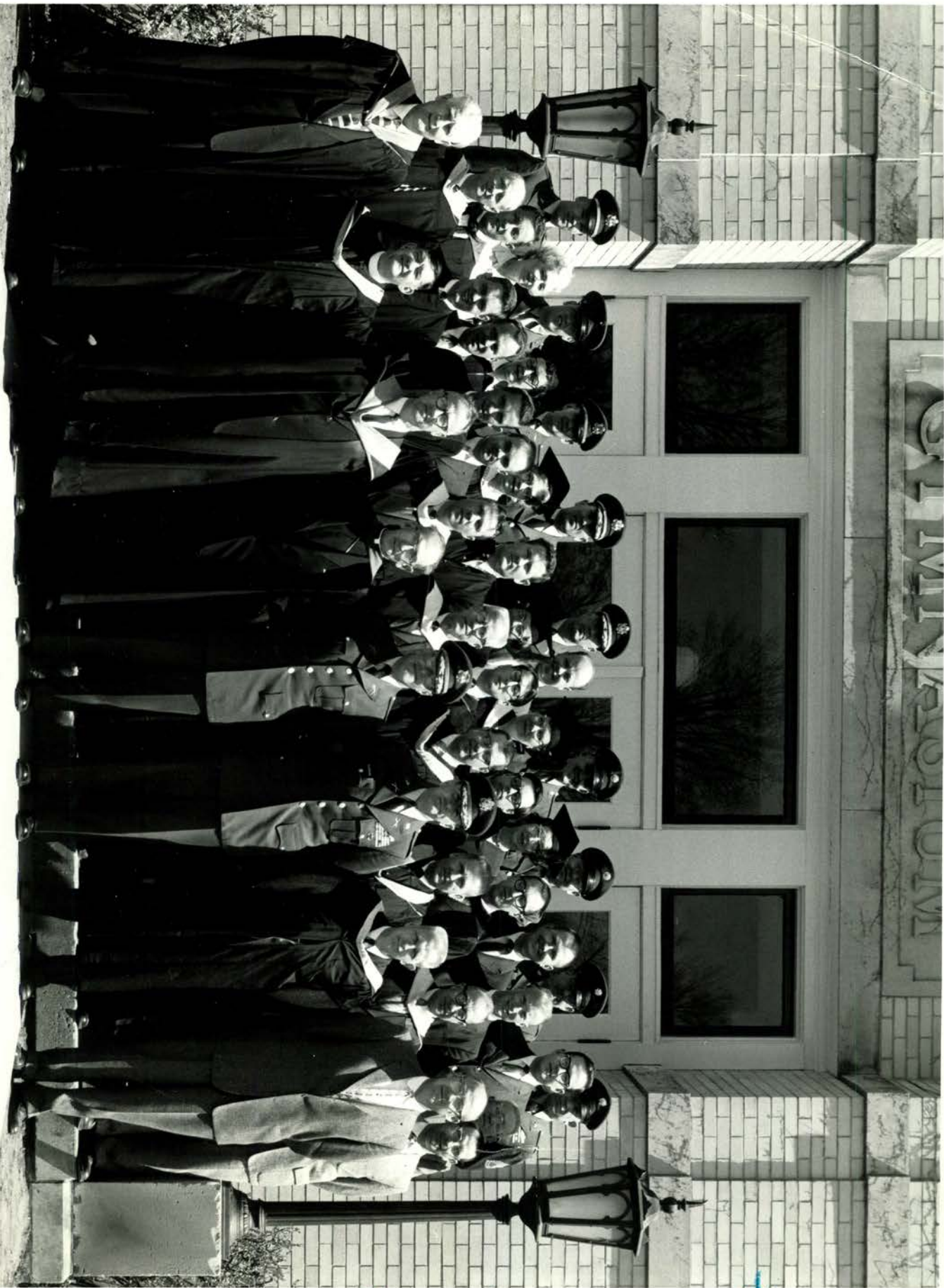

To Come



The Faculty & Staff

1959-1960.

- 1- Mr. Glenn, Fr. Jennings, Mr. Kelly, Fr. Murphy, Col. Bouton, Col. Morgan, Mr. Merold, Mr. Stuey
- 2- Mr. Hays, Mr. James, Mr. Hance, Mr. Pagan, Mr. Tucker, Mr. Wenzel, Mr. Tingley, Mr. Slater, Mr. Pyler
- 3- Mr. Woodell, Mr. Chambers, Mr. F. J. J. J. J., Mr. C. Boyle, Mr. Fuch, Mr. Miller, Mr. Miller, Mr. Morgan, Mr. Overman
- 4- Mrs. A. Kuman, Mrs. Kelly, Mrs. Norman, Mrs. Slater, Mr. Walton, Mrs. Hardeman, Mrs. Benjes, Mr. Graham, Mr. Wilcox
- 5- Capt. Carter, Capt. Curran, Capt. Manning, Col. T. H. H., Mr. Spradford, SFC Brown, M/Sgt. Joseph,
SFC Number, SFC Montgomery.

R

e

Le

53

H

e

- 8'8" -

The Academic Staff

1959-1960

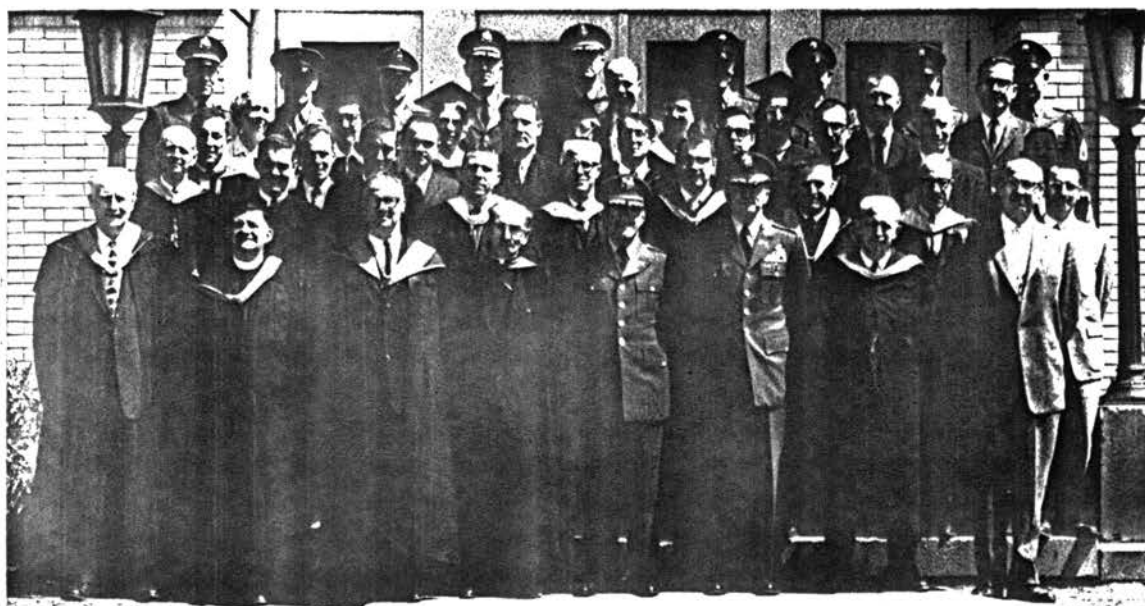

First row (left to right): Mr. Glenn, Fr. Jennings, Mr. Kelly, Fr. Murphy, Col. Bouton, Col. Durgan, Mr. Merrell, Mr. Stuckey.
Second row: Mr. Haas, Mr. James, Mr. Hauck, Mr. Pagin, Mr. Tucker, Mr. Wenzel, Mr. Tingley, Mr. Slater, Mr. Poljak.
Third row: Mr. Worrall, Mr. Chambers, Mr. Figert, Mr. O'Boyle, Mr. Finch, Mr. Miller, Mr. Gates, Mr. Duggan, Mr. Overman.
Fourth row: Mrs. Aikman, Mrs. Kelly, Mrs. Downs, Mrs. Slater, Mr. Walters, Miss Hardiman, Mrs. Bernges, Mr. Crahan, Mr. Melendy.
Fifth row: Capt. Cowles, Capt. Cavins, Capt. Devanny, Col. Little, Maj. Strawbridge, Sfc. Gibson, M/Sgt. Joseph, Sfc. Dunbar, Sfc. Montgomery.

SACRED STUDIES

THE CHAPLAIN

LIBRARIAN

MISS JOSEPHINE HARDIMAN, B. A.
Indiana University

ENGLISH

THE HEADMASTER

RAYMOND R. KELLY, A. B., M. S.
Illinois College, Indiana University

LESTER M. TUCKER, M. A., B. S.
Ohio State University

JOHN A. FINCH, B. A.
University of London

ALLAN F. GATES, B. A., LL. B., J. D.
*Iowa State Teachers College
University of Chicago*

JOHN B. CRAHAN, JR., B. S.
University of Texas

1959-1960

MATHEMATICS and SCIENCE

SHIRLEY R. GLENN, A. B., M. A.
Indiana University

MELVIN W. WENZEL, A. B.
Ball State Teachers College

CARL B. TINGLEY, B. S.
University of Illinois

DANIEL G. HAUCK, B. S., A. B.
Parsons' College

C. FRANK CHAMBERS, B. S.
Western Michigan University

THOMAS J. O'BOYLE, B. S., M. S.
Kansas State College

COMMERCE

GAYLE W. MELENDY, B. S.
Mankato State College

LANGUAGES

MRS. GEORGE BERNGES, B. A.
Northwestern University

JAMES W. SLATER, B. A., M. A.
*Colgate University,
Western Reserve University*

HISTORY

JOHN A. PACIN, B. A., M. A.
University of Iowa

ROBERT R. JAMES, B. A., M. S.
Iowa State Teachers College

DRIVER TRAINING

JACOB POLJAK, JR., B. S., M. S.
*Ball State Teachers College
Indiana University*

LOWER SCHOOL

THE PRINCIPAL

MARX D. MERRELL, A. B.
Wabash College

THE REV. E. T. JENNINGS, B. A.
Syracuse University

MRS. LOIS KELLY, B. S.
Indiana University

MRS. LUCILLE SLATER, B. S.
University of Minnesota

MRS. ELIZABETH DOWNS, B. S.
National College of Education

1959-1960

WARREN HAAS, B. A.
Northwestern University
Graduate Study — Harvard University

JAMES D. DUGGAN, B. A.
Beloit College

ARTHUR J. WORRALL, B. A.
University of the South

IVAN L. OVERMAN, B. S.
Western Illinois University

MUSIC DEPARTMENT

Director of the Band

PETER FIGERT, B. M. E.
Ball State Teachers College

Director of Sacred Music, Organ, Piano

FRANKLIN S. MILLER, Mus. B., Mus. M.
University of Illinois, Chicago Musical College
Doctoral Study,
University of Heidelberg, Germany

Director of the Glee Club

PETER FIGERT, B. M. E.
Ball State Teachers College

DANCING

MARION AND MADELEINE MURPHY
Louis Chalif School of Ballet — New York
Master Graduates Chicago National Association
Dance Masters Normal School
Members C. N. A. D. M. A.

THE MILITARY STAFF

Professor of Military Science and Tactics

LT. COLONEL RAYMOND C. DURGAN, B. S.
Syracuse University

Commandant of Cadets

MAJOR JAMES S. MERRITT
Howe 1917, Ind. N. G.

Assistant Commandant of Cadets
Tactical Officer, Company "C"

CAPTAIN EARL C. DEVANNY, B. A.
Lake Forest College

Commandant
of Cadets of the Lower School

MAJOR ROBERT STRAWBRIDGE, B. S.
Indiana University

Tactical Officer, Company "L"

DAVID A. CAVINS, B. S.
DePauw University

1959-1960

Tactical Officer, Company "A"
LT. COL. FRANK M. LITTLE, Inf. USAR
Howe, 1929

Tactical Officer, Company "B"
CAPTAIN LAWRENCE E. COWLES

Assistants to the P. M. S. and T.
M/SGT. ROLAND H. JASEPH
U. S. Army

SGT. 1/c JOHN R. MONTGOMERY
U. S. Army

SGT. 1/c KENNETH GIBSON
U. S. Army

SGT. 1/c JOHN E. DUNBAR
U. S. Army

THE HEALTH DEPARTMENT

School Physicians
ALFRED AINSWORTH WADE, M. D.
Howe 1906

PHILIP E. YUNKER, M. D.

School Dentist
A. B. NELSON, D. D. S.
LaGrange, Indiana

Superintendent of the Infirmary
MRS. LILLIAN FENDER, R. N.

Matron of Lower School
MRS. ANN AIKMAN, R. N.

Steward
MR. TOM SMUSZ

OFFICES

Accounting
MRS. SARAH M. TROYER
MRS. LILLIAN MATTHEWS
Secretary to the Superintendent
MRS. BERNEICE WILLARD
Secretary to the Director of Admissions
MRS. VIOLET GRIFFITH
Secretary to the Headmaster
MRS. SARA HALFORD

Secretary to the Principal of Lower School
MRS. JEAN CHRYSTLER

Secretary
to the Director of Public Relations
MRS. SUSAN FINCH

Secretary in Administrative Offices
MRS. ISABELLE HAAS

Quartermaster
EARL C. WEISS

The Military Staff

1959-1960

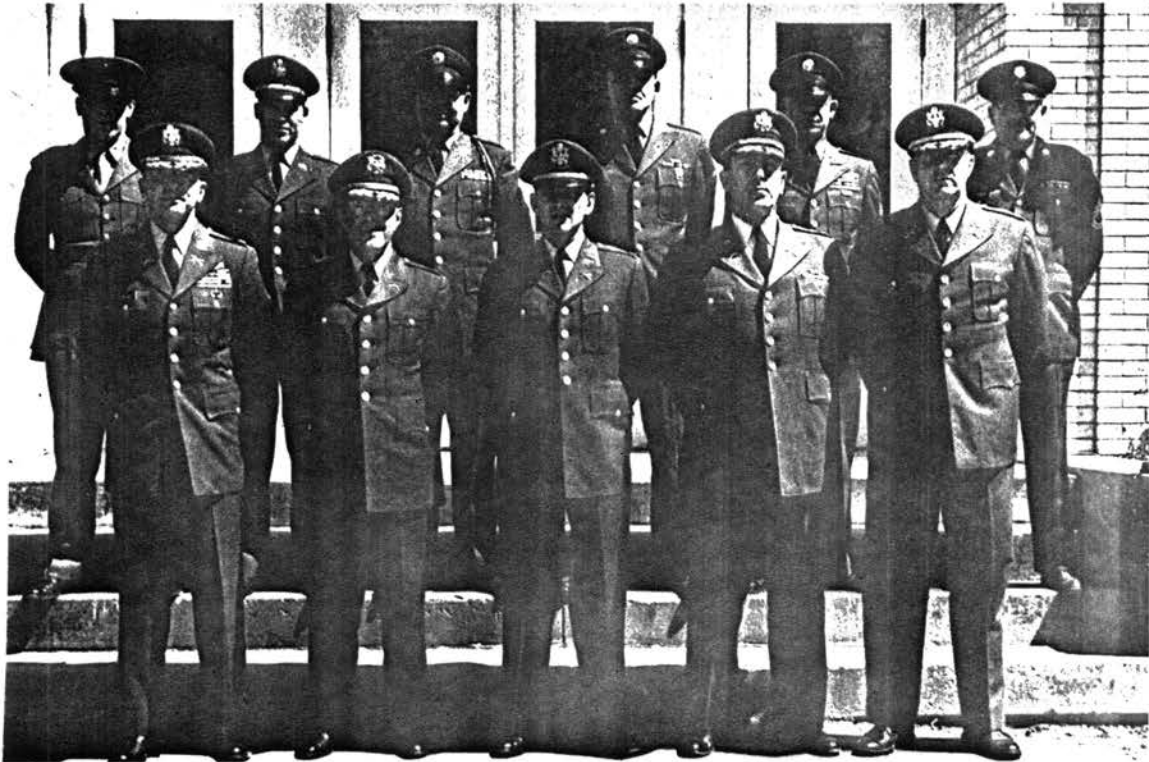

First row (left to right): Col. Durgan, Col. Bouton, Capt. Devanny, Col. Little, Maj. Strawbridge.
Second row: Capt. Cavins, Capt. Cowles, Sgt. Jaseph, Sgt. Gibson, Sgt. Montgomery, Sgt. Dunbar.

THE MILITARY STAFF

Superintendent	Colonel Barrett B. Bouton
P. M. S. & T.	Lt. Colonel Raymond C. Durgan
Commandant	Major James S. Merritt
Band Director	Peter A. Figert

TACTICAL OFFICERS

Company "A"	Lt. Col. Frank Little	Company "B"	Captain Lawrence Coules
	Company "C"		Captain Earl Devanny
Senior Class	Master Sergeant Jaseph	Sophomore Class	Sergeant 1/c Gibson
Junior Class	Lt. Col. R. C. Durgan	Freshman Class	Sergeant 1/c Montgomery
Accountant			Sergeant 1/c Dunbar
Rifle Team Instructors	Lt. Col. R. C. Durgan, Sergeant 1/c Montgomery, Sergeant 1/c Gibson		

1960-1961

Executive and Administrative Staff

Superintendent

COLONEL BURRETT B. BOUTON, B. A., M. A.
St. Stephen's College, Harvard University, Inf., Ind., N. G.

Headmaster

RAYMOND R. KELLY, A. B., M. S.
Illinois College - Indiana University

Chaplain

THE REVEREND ROBERT J. MURPHY, B. D., D. D.
Seabury Divinity School, Nashotah House

Commandant

MAJOR EARL H. DEVANNY, B. A.
Lake Forest College - The American University

Professor of Military Science

L.T. COLONEL RAYMOND C. DURGAN, B. S.
Syracuse University

Principal of the Lower School

MARX D. MERRELL, B. A.
Wabash College

Principal Emeritus of the Lower School

THE REVEREND EARL T. JENNINGS, B. A.
Howe 1912 - Syracuse University

Treasurer

MR. KENNETH G. HERRICK
Howe 1910

Business Manager and Assistant Treasurer

ROBERT E. POWELL

Director of Admissions

DONALD B. STUCKEY
Howe 1934

Director of Public Relations

MR. GLENN O. KEASEY
*Chairman, Advisory Council, Howe Military School
Vice-President, Retired, Associates Investment Co.*

Superintendent of Buildings and Grounds

MAJOR JAMES MERRITT
Howe 1917



COLONEL EARL H. DEVANNY
Tactical Officer, 1953-1960
Commandant of Cadets, 1960-1968

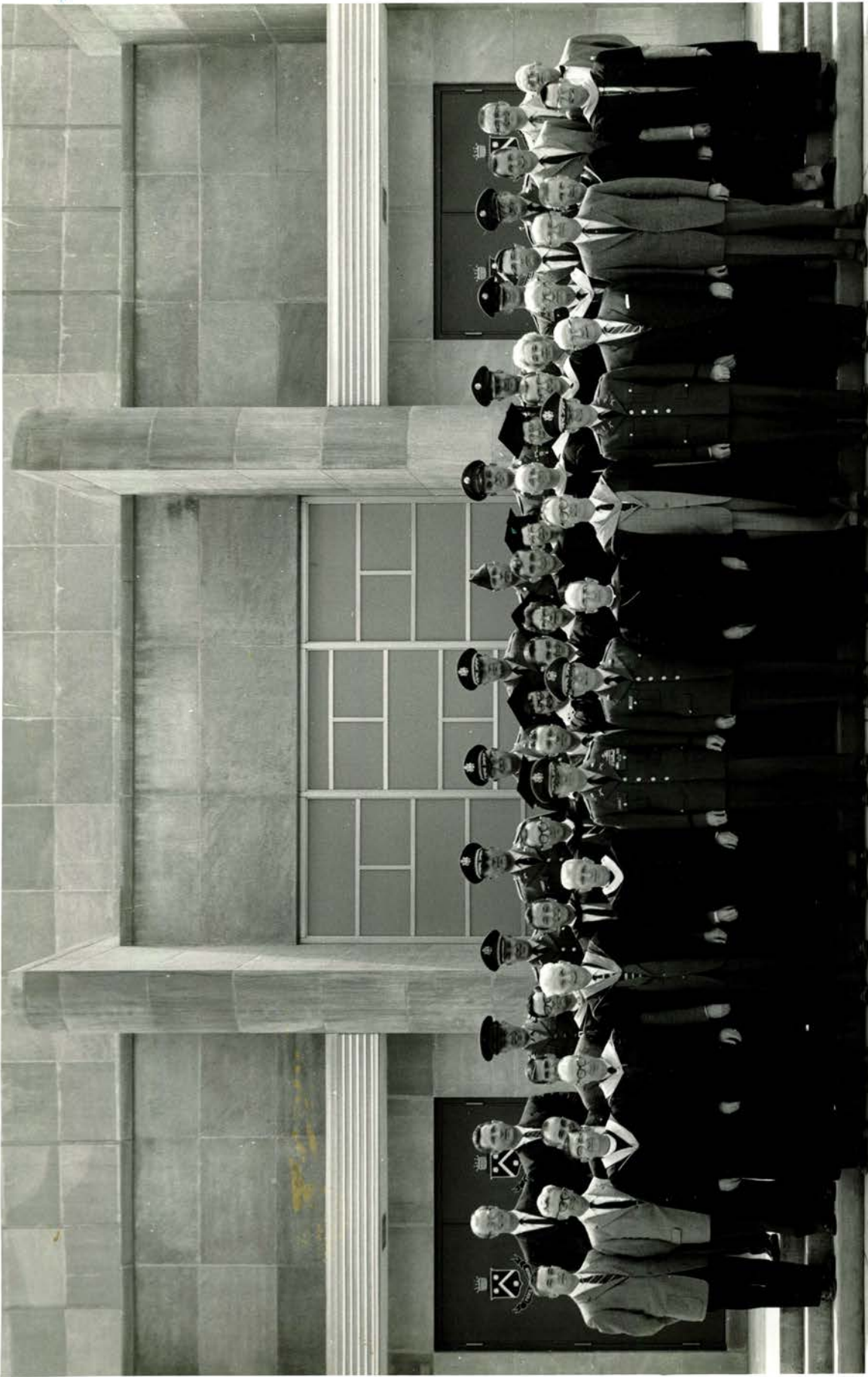

1960-1961
Faculty & Staff

The Academic Staff

1960-1961

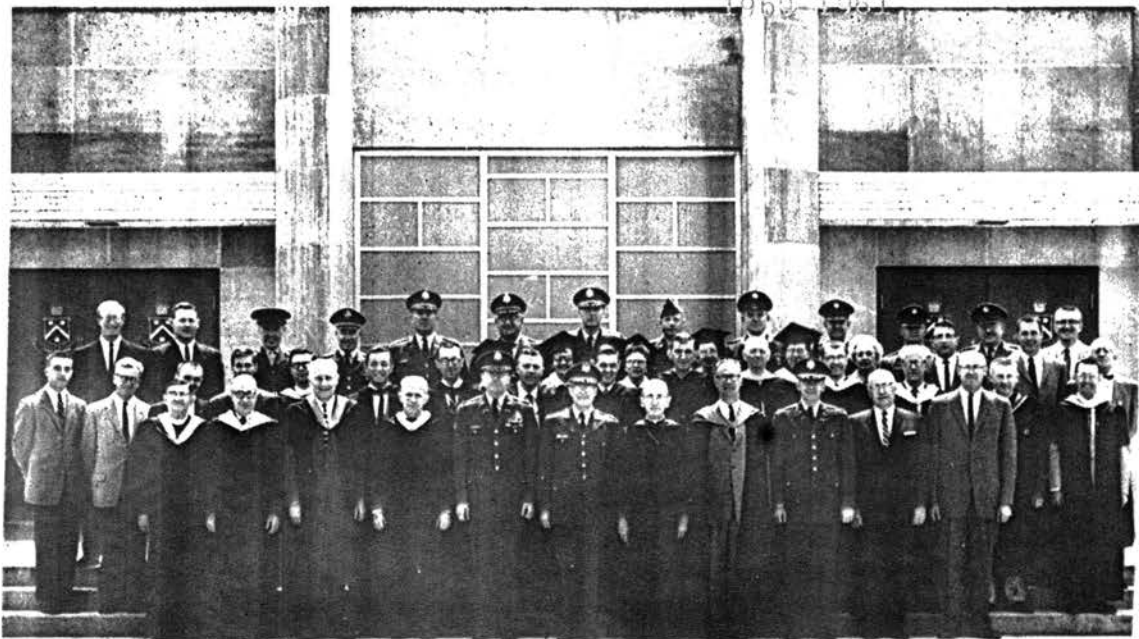

Mr. Allen

First row (left to right): Fr. Jennings, Mr. Slater, Mr. Merrill, Col. Durgan, Col. Bouton, Fr. Murphy, Mr. Kelly, Maj. Devanny, Mr. Keasey, Mr. Stuckey
Second row: Mr. Bagley, Mr. Henry, Mr. Figert, Mr. Roney, Mr. Miller, Mr. Worrall, Mr. Gates, Mrs. Slater, Mr. Pagin, Mrs. Kelly, Mr. James, Mrs. Downs, Mr. Hauck, Mrs. Bernges, Mr. Haas, Miss Hardiman, Mr. Wenzel, Mrs. Aikman, Mr. Tucker, Mr. Johnson, Mr. Tingley, Mr. Chapin, Mr. Poljak, Mr. Overman
Third row: Mr. Duggan, Mr. O'Boyle, Capt. Cavins, Capt. Cowles, Col. Little, Maj. Heinmann, Maj. Strawbridge, Sgt. Holmes, Sgt. Gibson, Sgt. Heal, Sgt. Glaze, Sgt. Dunbar, Mr. VanZuilen.

SACRED STUDIES

THE CHAPLAIN

LIBRARIAN

MISS JOSEPHINE HARDIMAN, B. A.
Indiana University

ENGLISH

THE HEADMASTER

RAYMOND R. KELLY, A. B., M. S.
Illinois College - Indiana University

E. THOMPSON BAGLEY, A. B.
Lake Forest College

ARNOLD B. CHAPIN, A. B., B. D.
West Maryland College - University of Virginia

ALLAN F. GATES, B. S., LL.B., J. D.
Iowa State Teachers College - University of Chicago

1960-1961

JOHN HENRY, A. B.

University of Notre Dame

LESTER M. TUCKER, M. A., B. S.

Ohio State University - Graduate work, Ohio University

MATHEMATICS and SCIENCE

SHIRLEY R. GLENN, A. B., M. A.

Indiana University - Graduate work, University of Notre Dame

DANIEL G. HAUCK, B. S., A. B.

Parson's College

THOMAS J. O'BOYLE, B. S., M. S.

Kansas State College

JACOB POLJAK, JR., B. S., M. S.

Ball State Teachers College - Indiana University

CARL B. TINGLEY, B. S.

University of Illinois - Graduate work, University of Connecticut

DONALD H. VANZUILEN, B. S., M. A.

Purdue University - University of Michigan

MELVIN W. WENZEL, A. B.

Ball State Teachers College - Graduate work, University of Notre Dame

COMMERCE

MARVIN RONEY, B. S.

Ball State Teachers College

LANGUAGES

MRS. EMILY BERNGES, B. A.

Northwestern University - Graduate work, Loyola University

MRS. ANNA HAGLIND, B. A., M. S.

Indiana University

JAMES W. SLATER, B. A., M. A.

Colgate University - Western Reserve University

Graduate work, University of Notre Dame

HISTORY

JAMES DUGGAN, B. A.

Beloit College

ROBERT R. JAMES, B. A., M. S.

Iowa State Teachers College - Indiana University

JOHN A. PAGIN, B. A., M. A.

University of Iowa

DRIVER TRAINING

JACOB POLJAK, JR., B. S., M. S.

Ball State Teachers College - Indiana University

LOWER SCHOOL

THE PRINCIPAL

MARX D. MERRELL, B. S.

Wabash College

THE REVEREND EARL T. JENNINGS, B. A.

Syracuse University

MRS. ELIZABETH Y. DOWNS, B. S.

National College of Education

1960-1961

JOHN E. JOHNSON, B. A.

Heidelberg College

MRS. LOIS KELLY, B. S.

Indiana University

IVAN L. OVERMAN, B. S.

Western Illinois University

MRS. LUCILLE SLATER, B. S.

University of Minnesota

ARTHUR J. WORRALL, B. A.

University of the South

Graduate work, University of Chicago - Iowa State Teachers College

MUSIC DEPARTMENT

Director of the Band - Glee Club

PETER FIGERI, B. S., M. A.

Ball State Teachers College - Graduate work, University of Colorado

Director of Sacred Music, Organ, Piano

FRANKLIN S. MILLER, MUS. B., MUS. M.

University of Illinois - Chicago Musical College

Doctoral study, University of Heidelberg, Germany

DANCING

MARION AND MADELEINE MURPHY

Louis Chalif School of Ballet, New York

Master Graduates Chicago National Association

Dance Masters Normal School, Members C. N. A. D. M. A.

THE MILITARY STAFF

Professor of Military Science

RAYMOND C. DURGAN, Lt. Col. U. S. Army, B. S.

Syracuse University

COMMANDANT OF CADETS

MAJOR EARL H. DEVANNY, B. A.

Lake Forest College - Graduate work, The American University

COMMANDANT OF CADETS

(Lower School)

MAJOR ROBERT STRAWBRIDGE, B. S.

Indiana University

Tactical Officer, Company "I"

SFC JOHN E. DUNBAR

U. S. Army

Tactical Officer, Company "A"

LT. COL. FRANK M. LITTLE, Inf., USAR

Tactical Officer, Company "B"

CAPTAIN LAWRENCE E. COWLES

Tactical Officer, Company "C"

MAJOR FRANK E. HEINEMANN, B. S.

William and Mary College

WARREN HAAS, B. A.

Northwestern University - Graduate study, Harvard University

1960-1961

Tactical Officer, Company "D"
CAPTAIN DAVID A. CAVINS, B. A.
DePauw University

Assistants to the P. M. S.

M/SGT. ROLAND H. JASEPH
U. S. Army

SFC JOHN E. DUNBAR
U. S. Army

SFC KENNETH L. GIBSON
U. S. Army

SFC WALTER L. HEAL
U. S. Army

HEALTH DEPARTMENT

School Physicians

ALFRED AINSWORTH WADE, M. D., *Emeritus*
Howe 1906, Detroit School of Medicine

PHILIP E. YUNKER, M. D.
Indiana University

School Dentist

A. B. NELSON, D. D. S.
Indiana University

Superintendent of the Infirmary

MRS. LILLIAN FENDER, R. N.

Matron of the Lower School

MRS. ANN AIKMAN, R. N.

Steward

MR. TOM SMUSZ

OFFICES

Accounting

MRS. SARAH TROYER

Secretary to the Superintendent

MRS. BERNEICE WILLARD

Sec'y to the Director of Admissions

MRS. VIOLET GRIFFITH

Secretary to the Headmaster

MRS. SARA HALFORD

Sec'y to the Principal of Lower School

MRS. JEAN CHRYSTLER

*Secretary to the Director of
Public Relations*

MRS. DOROTHY NEHARDT

Secretaries in Administrative Offices

MRS. ISABELLE HAAS

MRS. LILLIAN MATTHEWS

Quartermaster

EARL C. WEISS

The Military Staff

1960-1961



First row (left to right): Col. Durgan, Col. Bouton, Maj. Devanny,
 Second row: Capt. Cavins, Maj. Heinemann, Col. Little, Maj. Strawbridge, Capt. Cowles, Sgt. Dunbar,
 Third row: Sgt. Glaze, Sgt. Gibson, Sgt. Heal, Sgt. Holmes.

THE MILITARY STAFF

Superintendent Colonel *Burrell B. Bouton*
 Professor of Military Science Lt. Col. *Raymond C. Durgan*
 Commandant of Cadets Major *Earl H. Devanny*
 Commandant Lower School Major *Robert Strawbridge*

TACTICAL OFFICERS

Company "A" Lt. Col. *Frank Little*
 Company "B" Capt. *Lawrence E. Cowles*
 Company "C" Maj. *Frank T. Heinemann*
 Company "D" Capt. *David A. Cavins*
 Companies "L" and "M" Sgt. 1/C *John E. Dunbar*

ASSISTANTS TO P. M. S.

<i>Sgt. 1/C Walter H. Heal</i>	<i>M/Sgt. Wallace M. Holmes</i>
<i>U. S. Army</i>	<i>U. S. Army</i>
<i>Sgt. 1/C Kenneth L. Gibson</i>	<i>Sgt. 1/C John E. Dunbar</i>
<i>U. S. Army</i>	<i>U. S. Army</i>
<i>Sgt. Gerald W. Glaze</i>	
<i>U. S. Army</i>	

1961-1962

Executive and Administrative Staff

Suprintendent

COLONEL BURRETT B. BOUTON, B. A., M. A.
St. Stephen's College, Harvard University, Inf., Ind. N. G.

Headmaster

RAYMOND R. KELLY, A. B., M. S.
Illinois College - Indiana University

Chaplain

THE REVEREND ROBERT J. MURPHY, B. D., D. D.
Seabury Divinity School, Nashotah House

Assistant Chaplain

THE REVEREND JACK D. BOWLING, B. A., B. D.
Vanderbilt University - Episcopal Theological School

Commandant

MAJOR EARL H. DEVANNY, B. A.
Lake Forest College

Professor of Military Science

COLONEL RAYMOND C. DURGAN, B. S.
Syracuse University

Principal of the Lower School

MARX D. MERRELL, A. B.
Wabash College

Principal Emeritus of the Lower School

THE REVEREND EARL T. JENNINGS, B. A.
Howe 1912 - Syracuse University

Treasurer

MR. KENNETH G. HERRICK
Howe 1940

Business Manager and Assistant Treasurer

ROBERT E. POWELL, ASSOC. B. S. C.
International College

Director of Admissions

DONALD B. STUCKEY
Howe 1934

Director of Public Relations

MR. GLENN O. KEASEY
*Chairman, Advisory Council, Howe Military School
Vice-President, Retired, Associates Investment Co.*

Superintendent of Buildings and Grounds

MAJOR JAMES S. MERRITT
Howe 1917

The Academic Staff

1961-1962



First row (left to right): Mr. Tingley, Mr. Slater, Mr. Glenn, Mr. Merrell, Mr. Kelly, Col. Durgan, Col. Bouton, Fr. Murphy, Fr. Dibble, Maj. Devanny, Mr. Keasey, Mr. Stuckey, Mr. Powell,
Second row: Fr. Bowling, Mr. Worrall, Mr. Overman, Mr. Haas, Mr. Gates, Mr. James, Mr. Tucker, Mr. Wenzel, Mr. Roney, Mr. Poljak, Mr. Weimer, Mr. Piper, Mr. Hudson.
Third row: Mr. Pagin, Mr. VanZuilen, Mr. Soper, Mr. O'Boyle, Mrs. Downs, Mrs. Slater, Miss Hardiman, Mr. Hauck, Mrs. Bernges, Mrs. Kelly, Mrs. Aikman, Mr. Bagley, Mr. Miller, Mr. Fehlandt,
Fourth row: Sgt. Glaze, Sgt. LeClair, Sgt. Holmes, Maj. Heinemann, Col. Little, Lt. Stewart, Maj. Strawbridge, Capt. Cowles, Capt. Dunbar, Sgt. Gibson, Sgt. Heal.

SACRED STUDIES

THE CHAPLAIN

THE ASSISTANT CHAPLAIN

LIBRARIAN

MISS JOSEPHINE HARDIMAN, B. A.

Indiana University

ENGLISH

THE HEADMASTER

RAYMOND R. KELLY, A. B., M. S.

Illinois College - Indiana University

E. THOMPSON BAGLEY, A. B.

Lake Forest College

1961-1962

ALLAN F. GATES, B. A., I.L.B., J. D.
State College of Iowa - University of Chicago

NOLAN HUDSON, B. S.
Bowling Green State University

THOMAS J. SOPER, B. A.

Grinnell College

LESTER M. TUCKER, B. S., M. A.
Ohio University - Ohio State University

MATHEMATICS and SCIENCE

SHIRLEY R. GLENN, A. B., M. A.

Indiana University

DANIEL G. HAUCK, B. S., A. B.

Parson's College

THOMAS J. O'BOYLE, B. S., M. S.

Kansas State University

JACOB POLJAK, JR., B. S., M. S.
Ball State Teachers College - Indiana University

CARL B. TINGLEY, B. S.

University of Illinois

DONALD H. VANZUILEN, B. S., M. A.

Purdue University - University of Michigan

MELVIN W. WENZEL, A. B.

Ball State Teachers College

COMMERCE

MARVIN RONEY, B. S.

Ball State Teachers College

LANGUAGES

EMILY BERNGES, B. A.

Northwestern University

THEODORE F. FEILANDT, A. B.

Ripon University

JAMES W. SLATER, B. A., M. A.

Colgate University - Western Reserve University

HISTORY

JOHN A. PAGIN, B. A., M. A.

University of Iowa

RICHARD J. PIPER, B. S.

Manchester College

GUIDANCE

ROBERT R. JAMES, B. A., M. S.

Iowa State Teachers College - Indiana University

DRIVER TRAINING

THOMAS J. O'BOYLE, B. S., M. S.

Kansas State University

1961-1962

LOWER SCHOOL

THE PRINCIPAL

MARN D. MERRELL, B. A.

Wabash College

ELIZABETH Y. DOWNS, B. S.

National College of Education

WARREN HAAS, B. A.

Northwestern University

LOIS KELLY, B. S.

Indiana University

IVAN L. OVERMAN, B. S.

Western Illinois University

LUCILLE SLATER, B. S.

University of Minnesota

ROGER WEIMER, B. S.

Manchester College

ARTHUR J. WORRALL, B. A.

University of the South

MUSIC DEPARTMENT

Director of the Band — Glee Club

PETER FIGERT, B. S., M. A.

Ball State Teachers College

Director of Sacred Music — Organ — Piano

FRANKLIN S. MILLER, MUS. B., MUS. M.

University of Illinois — Chicago Musical College

THE MILITARY STAFF

Professor of Military Science

RAYMOND C. DURGAN, COL. U.S. ARMY, B. S.

Syracuse University

COMMANDANT OF CADETS

MAJOR EARL H. DEVANNY, B. A.

Lake Forest College

COMMANDANT OF CADETS

Lower School

MAJOR ROBERT STRAWBRIDGE, B. S.

Indiana University

2ND LT. ALAN F. STEWART, (USAR), B. S.

The Citadel

LT. COL. FRANK M. LITTLE, Inf., USAR

CAPTAIN LAWRENCE E. COWLES

MAJOR FRANK E. HEINEMANN, B. S.

William and Mary College

CAPT. JOHN E. DUNBAR, AUS RET.

SFO E-6 KENNETH L. GIBSON

Sgt. GERALD W. GLAZE

SFC. E-7 WALTER L. HEAL

M/Sgt. E-7 WALLACE M. HOLMES, JR.

1961-1962

SGT. EDWARD C. LECLAIR
LT. COL. ROLAND H. JOSEPH—AUS. RET.
Military Property Custodian

HEALTH DEPARTMENT

School Physicians

ALFRED AINSWORTH WADE, M. D., EMERITUS

Howe 1906 — Detroit School of Medicine

PHILIP E. YUNKER, M. D.

Indiana University

M. REED TAYLOR, M. D.

Indiana University

School Dentist

A. B. NELSON, D. D. S.

Indiana University

Superintendent of the Infirmary

LILLIAN FENDER, R. N.

Matron of the Lower School

ANN AIKMAN, R. N.

Steward

TOM SMIUSZ

OFFICES

Accounting

LEWIS M. ARNOLD, ASSOC. B. S. C.

International College

Secretary to the Superintendent

BERNEICE WILLARD

Secretary to the Director of Admissions

VIOLET GRIFFITH

Secretary to the Headmaster

DOROTHY NEHARDT

Secretary to the Principal of Lower School

MARTHA HEAL

Secretary to the Director of Public Relations

CAROL DOCTOR

Secretaries in Administrative Offices

LILLIAN MATTHEWS

ISABELLE HAAS

Quartermaster

EARL C. WEISS

The Military Staff

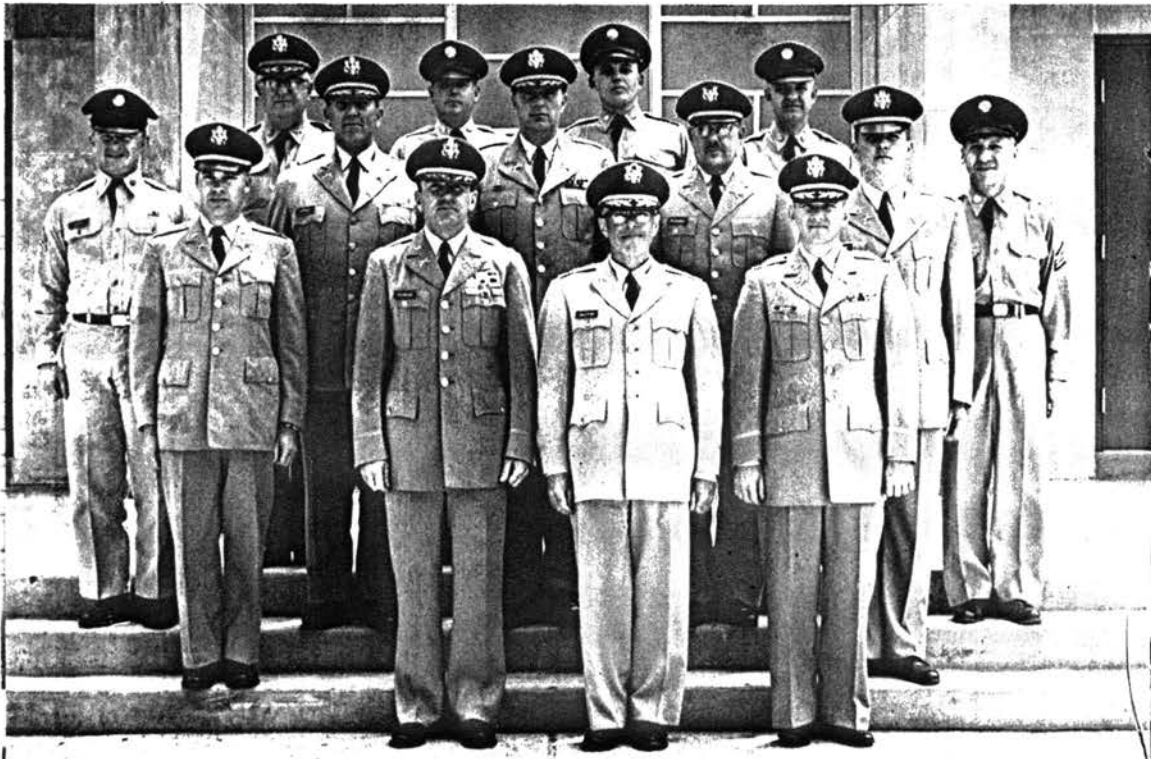

First row (left to right): Col. Durgan, Col. Bouton, Major Devanny,
 Second row: Capt. Cowles, Lt. Stewart,
 Third row: Sgt. Glaze, Col. Little, Maj. Strawbridge, Capt. Dunbar, Sgt. LeClair,
 Fourth row: Maj. Heinemann, Sgt. Holmes, Sgt. Gibson, Sgt. Heal.

THE MILITARY STAFF

Superintendent Colonel *Burvet B. Bouton*
 Professor of Military Science Colonel *Raymond C. Durgan*
 Commandant of Cadets Major *Earl H. Devanny*
 Commandant of Lower School Major *Robert Strawbridge*

TACTICAL OFFICERS

Company "A" Lt. Col. *Frank M. Little*
 Company "B" Capt. *Lawrence E. Cowles*
 Company "C" Major *Frank T. Heinemann*
 Company "D" Capt. *John E. Dunbar*
 Companies "L" and "M" 2nd Lt. *Allan F. Stewart*

ASSISTANTS TO THE P. M. S.

MSGT *Wallace M. Holmes* Sgt. V/C *Walter H. Heal*
 Sgt. V/C *Kenneth L. Gibson* Sgt. *Gerald W. Glaze*
 Sgt. *Edward C. LeClair*

1962-1963

Executive and Administrative Staff

Superintendent

COLONEL BURRETT B. BOUTON, B.A., M.A.
St. Stephen's College, Harvard University, Inf., Ind. N. G.

Assistant Superintendent

THE REVEREND CHARLES R. DIBBLE, B.A.
Kalamazoo College

Headmaster

RAYMOND R. KELLEY, A.B., M.S.
Illinois College - Indiana University

Chaplain

THE REVEREND ROBERT J. MURPHY, B.D., D.D.
Seabury Divinity School - Nashotah House

Assistant Chaplain

THE REVEREND JACK D. BOWLING, B.A., B.D.
Vanderbilt University - Episcopal Theological School

Principal of the Lower School

MARX D. MERRELL, A.B.
Wabash College

Principal Emeritus of the Lower School

THE REVEREND EARL T. JENNINGS, B.A.
Howe 1912 - Syracuse University

Treasurer

KENNETH G. HERRICK
Howe 1940

Business Manager and Assistant Treasurer

ROBERT E. POWELL, ASSOC. B.S.C.
International College

Director of Admissions

DONALD B. STUCKEY
Howe 1934

Director of Public Relations

GLENN O. KEASEY
*Chairman, Advisory Council, Howe Military School
Vice-President, Retired, Associates Investment Co.*

Superintendent of Buildings and Grounds

MAJOR JAMES S. MERRITT
Howe 1917



Women on bus 1962 - 1963

Staff

6/8

1st Row

2nd Row

Back Row

Mr. Tringley
 Mr. Slater
 Mr. Tucker
 Mr. Glenn
 Mr. Merrill
 Mr. Kelly
 Fr. Bowler
 Fr. Dibble
 Fr. Murphy
 Col. Beaton
 Mr. McVannoy
 Col. Wood
 Mr. Keasey
 Capt. Stuebel
 Mr. Powell
 Mr. Richards
 Mr. Fitzgerald

Mr. Fehlandt
 Mr. Lecker
 Mr. Poljak
 Mr. Quimen
 Mr. James
 Mr. Hauck
 Mr. Haas
 Mr. Gates
 Mr. Pegin
 Mr. Worrall
 Mr. Wenzel
 Mr. Piper
 Mr. Janzulen
 Mr. Miller
 Mr. Huggan
 Mr. Lajer
 Mr. Hudson

Capt. Lawler
~~Mr.~~ Heeremann
 Col. Little
 Mr. Strawbrige
 Mrs. Slater
 Mrs. Kelly
 Miss Hardman
 Mrs. Burnger
 Mrs. Klaus
 Mr. Johnson
 Mr. Corwin
 Mr. Berndt
 Sgt. Halmer

Faculty

~~Handwritten scribble~~

The Academic Staff

1962-1963

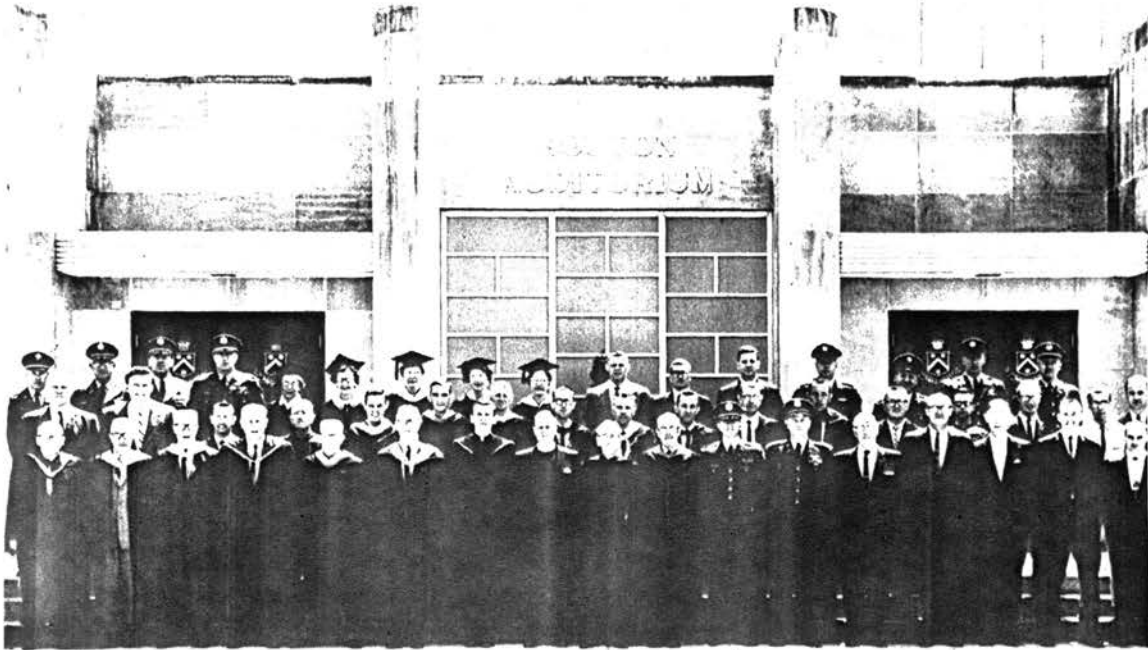

First row (left to right): Mr. Tingley, Mr. Slater, Mr. Tucker, Mr. Glenn, Mr. Merrell, Mr. Kelly, Fr. Bowling, Fr. Dibble, Fr. Murphy, Col. Bouton, Maj. Devanny, Col. Woods, Mr. Keasey, Mr. Stuckey, Mr. Powell, Mr. Richards, Mr. Figert;
Second row: Mr. Fehlandt, Mr. Decker, Mr. Poljak, Mr. Overman, Mr. James, Mr. Hauck, Mr. Haas, Mr. Gates, Mr. Pagin, Mr. Worrall, Mr. Wenzel, Mr. Piper, Mr. Van Zuilten, Mr. Miller, Mr. Duggan, Mr. Soper, Mr. Hudson;
Third row: Capt. Cowles, Maj. Heinemann, Col. Little, Maj. Strawbridge, Mrs. Slater, Mrs. Kelly, Miss Hardiman, Mrs. Berges, Mrs. Downs, Mr. Johnson, Mr. Corwin, Mr. Berndt, Sgt. Holmes, Sgt. LeClair, Sgt. Luby, Capt. Heal.

SACRED STUDIES

THE CHAPLAIN

THE ASSISTANT CHAPLAIN

LIBRARIAN

MISS JOSEPHINE HARDIMAN, B.A.

Indiana University

ENGLISH

THE HEADMASTER

RAYMOND R. KELLY, A.B., M.S.

Illinois College - Indiana University

THOMAS G. BERNDT, A.B.

Indiana University

ALLAN F. GATES, B.A., LL.B., J.D.

State College of Iowa - University of Chicago

1962-1963

NOLAN HUDSON, B.S.

Bowling Green State University

THOMAS J. SOPER, B.A.

Grinnell College

LESTER M. TUCKER, B.S., M.A.

Ohio University - Ohio State University

MATHEMATICS and SCIENCE

SHIRLEY R. GLENN, A.B., M.A.

Indiana University

DANIEL G. HAUCK, B.S., A.B.

Parson's College

FRED L. JOHNSON, B.S., M.A.

Augustana College - State University of Iowa

JACOB POLJAK, JR., B.S., M.S.

Ball State Teachers College - Indiana University

CARL B. TINGLEY, B.S.

University of Illinois

DONALD H. VAN ZUILEN, B.S., M.A.

Purdue University - University of Michigan

MELVIN W. WENZEL, A.B.

Ball State Teachers College

LANGUAGES

EMILY BERNGES, B.A.

Northwestern University

THEODORE F. FEHLANDT, A.B.

Ripon College

JAMES W. SLATER, B.A., M.A.

Colgate University - Western Reserve University

HISTORY

JOHN A. PAGIN, B.A., M.A.

University of Iowa

EDWARD B. DECKER, B.A., M.A.

Ithaca College - University of Rochester

JAMES D. DUGGAN, B.A.

Beloit College

GUIDANCE

ROBERT R. JAMES, B.A., M.S.

State College of Iowa - Indiana University

DRIVER TRAINING

RICHARD J. PIPER, B.S.

Manchester College

1962-1963

LOWER SCHOOL

THE PRINCIPAL

MARN D. MERRELL, B.A.
Wabash College

ELIZABETH Y. DOWNS, B.S.
National College of Education

WARREN HAAS, B.A.
Northwestern University

LOIS KELLY, B.S.
Indiana University

IVAN C. OVERMAN, B.S.
Western Illinois University

LUCILLE SLATER, B.S.
University of Minnesota

LLOYD L. CORWIN, B.A.
Cornell College

ARTHUR J. WORRALL, B.A.
University of the South

MUSIC DEPARTMENT

Director of the Band — Glee Club

PETER FIGERT, B.S., M.A.
Ball State Teachers College

Director of Sacred Music — Organ — Piano

FRANKLIN S. MILLER, MUS. B., MUS. M.
University of Illinois — Chicago Musical College

THE MILITARY STAFF

Professor of Military Science

ALFUS L. WOODS, JR., COL. U. S. ARMY, B.S.C.
University of Mississippi

COMMANDANT OF CADETS

MAJOR EARL H. DEVANNY, B.A.
Lake Forest College

COMMANDANT OF CADETS

Lower School

MAJOR ROBERT STRAWBRIDGE, B.S.
Indiana University

M/SGT. E.7 WALLACE M. HOLMES, JR.

LT. COL. FRANK M. LITTLE, INF., USAR

CAPTAIN LAWRENCE E. COWLES

MAJOR FRANK E. HEINEMANN, B.S.

CAPTAIN WALTER L. HEAL

SGT. GERALD W. GLAZE

M/SGT. E-7 WALLACE M. HOLMES, JR.

SGT. EDWARD C. LECLAIR

LT. COL. ROLAND H. JASEPH—AUS RET.

Military Property Custodian

1962-1963

HEALTH DEPARTMENT

School Physicians

ALFRED AINSWORTH WADE, M.D., *Emeritus*
Howe 1906 - Detroit School of Medicine

M. REED TAYLOR, M.D.
Indiana University

School Dentist

A. B. NELSON, D.D.S.
Indiana University

Superintendent of the Infirmary
MARY A. SCHULZ, R.N.

Matron of the Lower School
ANN AIRMANN, R.N.

Steward

TOM SMUSZ

OFFICES

Accounting

ROLAND F. RICHARDS
International College

Secretary to the Superintendent
BERNEICE WILLARD

Secretary to the Director of Admissions
VIOLET GRIFFITH

Secretary to the Headmaster
DOROTHY NEIHARDT

Secretary to the Principal of Lower School
MARTHA HEAL

Secretary to the Director of Public Relations
CAROL DOCTOR

Secretaries in Administrative Offices

LILLIAN MATTHEWS
ISABELLE HAAS

Quartermaster

EARL C. WEISS



COLONEL ALTUS L. WOODS, JR.

P. M. S.: 1962-1966

Dedication . . .

At the close of his four years of dedicated work, we look at a man who has played a major role in the lives of all of us.

Through a stable example of bearing, honesty, and friendship he has given us invaluable help; he has influenced the growth of those fine characteristics that change youth into manhood.

In appreciation of his work, we, the Senior Class of 1966, pay the highest possible tribute.

To Colonel Altus L. Woods, Jr., we dedicate the 1966 Tatler.

The Military Staff

1962-1963



Left to right: Capt. Cowles, Maj. Heinemann, Col. Little, Maj. Strawbridge, Col. Woods, Maj. Devanny;
Second row: Sfc. Luby, M/Sgt. Holmes, Capt. Heal, Sgt. LeClair.

THE MILITARY STAFF

Superintendent *Colonel Burrett B. Bouton*
Professor of Military Science *Colonel Altus L. Woods, U.S.A.*
Commandant of Cadets *Major Earl H. Devanny*
Commandant of the Lower School *Major Robert Strawbridge*

TACTICAL OFFICERS

Company "A" *1st Lt. Colonel Frank M. Little*
Company "B" *Captain Lawrence E. Cowles*
Company "C" *Major Frank T. Heinemann*
Company "D" *Captain Walter H. Heal*
Companies "L" and "M" *Master Sergeant Wallace M. Holmes*

ASSISTANTS TO THE P. M. S.

Master Sergeant Wallace M. Holmes
Sergeant Edward O. LeClair

Sergeant Gerald W. Glaze
Sergeant First Class John Luby



DR. M. REED TAYLOR
School Physician, 1963-1978 & 1983-19--



SIDNEY W. BONER
Choirmaster & Organist
Teacher of Piano
1963 - 19—

1963-1964

Executive and Administrative Staff

Superintendent

COLONEL BURRETT B. BOUTON, B.A., M.A.
St. Stephen's College, Harvard University

Headmaster

RAYMOND R. KELLY, A.B., M.S.
Illinois College - Indiana University

Chaplain

THE REV. ROBERT J. MURPHY, B.D., D.D.
Seabury Divinity School - Nashotah House

Assistant Chaplain

THE REV. JACK D. BOWLING, B.A., B.D.
Vanderbilt University - Episcopal Theological School

Commandant

MAJOR EARL H. DEVANNY, B.A.
Lake Forest College

Professor of Military Science

COLONEL ALTUS L. WOODS, JR., B.S.C.
University of Mississippi

Principal of the Lower School

MARN D. MERRELL, A.B.
Wabash College

Treasurer

KENNETH G. HERRICK
Howe 1940

Business Manager and Assistant Treasurer

ROBERT E. POWELL, ASSOC. B.S.C.
International College

Director of Admissions

DONALD B. STUCKEY
Howe 1934

Director of Development

FRED KILLEN

Superintendent of Buildings and Grounds

MAJOR JAMES S. MERRITT
Howe 1917



THE RT. REV. WALTER CONRAD KLEIN
Fourth Bishop of the Diocese of Northern Indiana
President of the Board of Trustees, 1963-1972

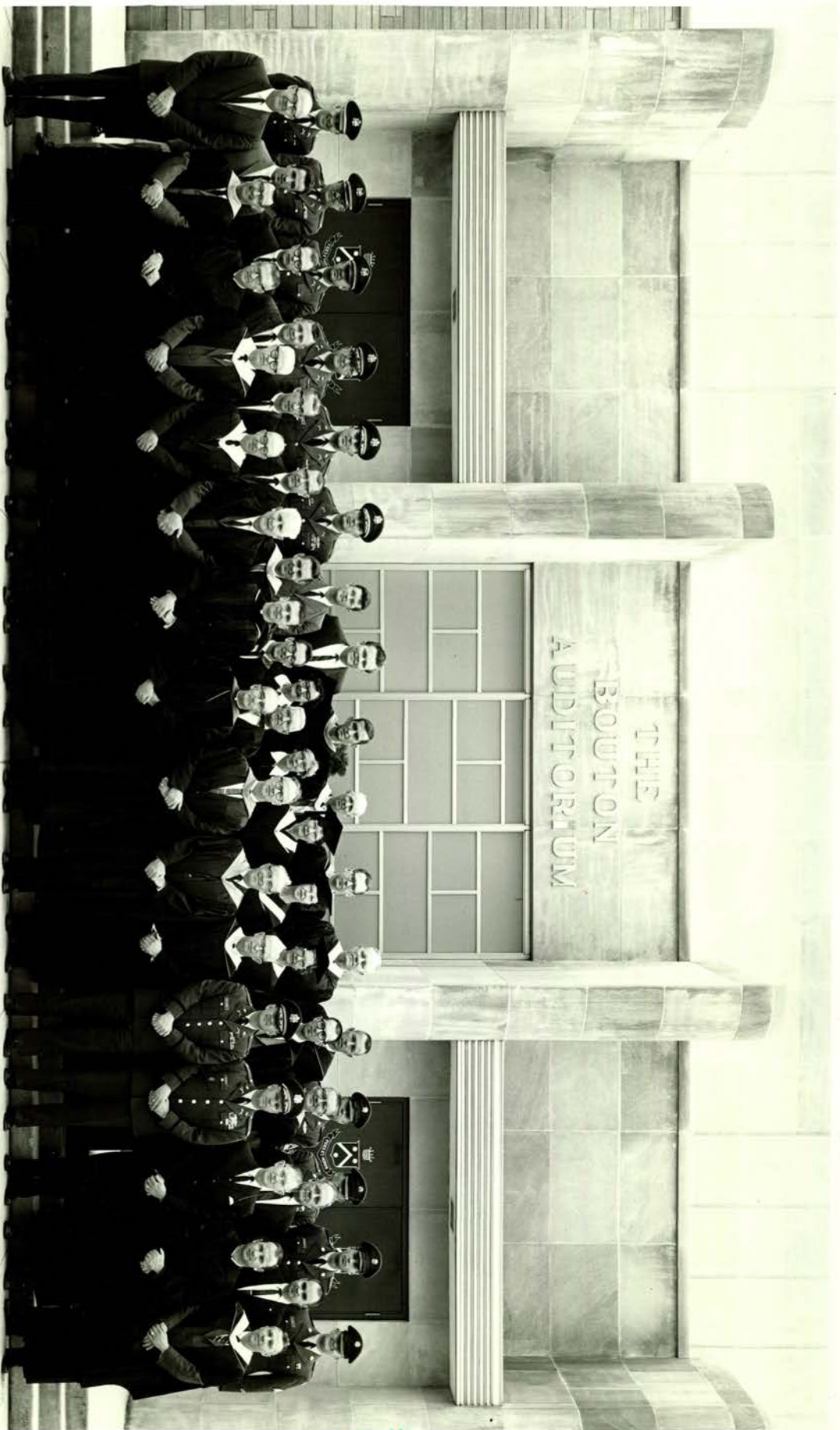

THE
BOWTON
AUDITORIUM

1963-64

84

5-28'4

5"

The Academic Staff

1963-1964

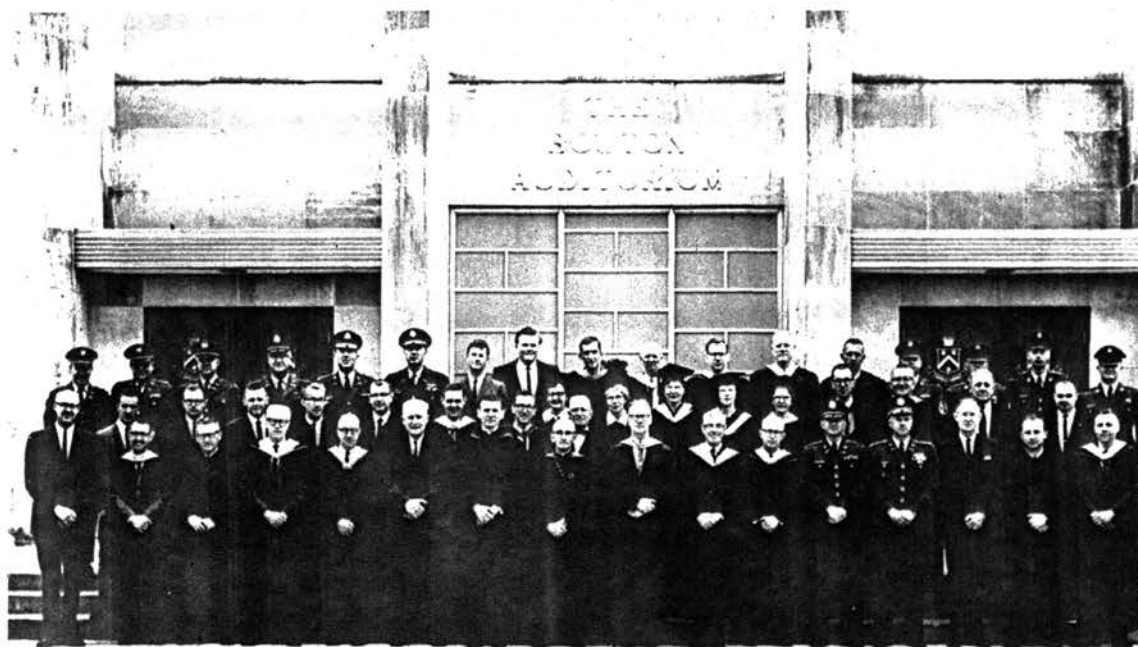

First row (left to right): Capt. Stuckey, Mr. Poljak, Mr. Tingley, Mr. Lester Tucker, Mr. Slater, Mr. Glenn, Fr. Bowling, Fr. Murphy, Mr. Kelly, Col. Bouton, Mr. Merrell, Major Devanny, Col. Woods, Mr. Powell, Mr. Hudson, Mr. Pagin;

Second row: Mr. Ryser, Mr. Terry Tucker, Mr. Johnson, Mr. Soper, Mr. Wenzel, Mr. James, Mr. Worrall, Mrs. Kelly, Mr. Overman, Mrs. Slater, Miss Hardiman, Mrs. Berges, Mrs. Downs, Mr. Gates, Mr. Van Zuijlen, Mr. Killen, Mr. Figert;

Third row: Capt. Cowles, Capt. Dunbar, Capt. Heal, Maj. Heinemann, Col. Little, Maj. Strawbridge, Mr. Cantelon, Mr. Decker, Mr. Hauck, Mr. Haas, Mr. Boner, Mr. Fehlandt, Mr. Piper, M/Sgt. Holmes, Sfc. Birmingham, SP/5 Smith, Sgt. Glaze.

SACRED STUDIES

THE CHAPLAIN

THE ASSISTANT CHAPLAIN

LIBRARIAN

MISS JOSEPHINE HARDIMAN, B.A.

Indiana University

ENGLISH

TERRY L. TUCKER, B.S.

Ohio State University

ALLAN F. GATES, B.A., LL.B., J.D.

State College of Iowa - University of Chicago

NOLAN HUDSON, B.S.

Bowling Green State University

1963-1964

THOMAS J. SOPER, B.A.

Grinnell College

LESTER M. TUCKER, B.S., M.A.

Ohio University - Ohio State University

MATHEMATICS and SCIENCE

SHIRLEY R. GLENN, A.B., M.A.

Indiana University

DANIEL G. HAUCK, B.S., A.B.

Parson's College

FRED L. JOHNSON, B.S., M.A.

Augustana College - State University of Iowa

JACOB POLJAK, JR., B.S., M.S.

Ball State Teachers College - Indiana University

CARL B. TINGLEY, B.S.

University of Illinois

DONALD H. VAN ZUILEN, B.S., M.A.

Purdue University - University of Michigan

MELVIN W. WENZEL, A.B.

Ball State Teachers College

LANGUAGES

EMILY BERNGES, B.A.

Northwestern University

THEODORE F. FEHLANDT, A.B.

Ripon College

JAMES W. SLATER, B.A., M.A.

Colgate University - Western Reserve University

HISTORY

JOHN A. PAGIN, B.A., M.A.

University of Iowa

EDWARD B. DECKER, B.A., M.A.

Ithaca College - University of Rochester

PHILIP L. CANTELON, A.B., A.M.

Dartmouth - University of Michigan

GUIDANCE

ROBERT R. JAMES, B.A., M.S.

State College of Iowa - Indiana University

DRIVER TRAINING

RICHARD J. PIPER, B.S.

Manchester College

THE LOWER SCHOOL

THE PRINCIPAL

MARK D. MERRELL, B.A.

Wabash College

1963-1964

ELIZABETH Y. DOWNS, B.S.

National College of Education

WARREN HAAS, B.A.

Northwestern University

LOIS KELLY, B.S.

Indiana University

IVAN C. OVERMAN, B.S.

Western Illinois University

LUCILLE SLATER, B.S.

University of Minnesota

TERRY A. RYSER, B.S.

Indiana University

ARTHUR J. WORRALL, B.A.

University of the South

MUSIC DEPARTMENT

Director of the Band — Glee Club

PETER FIGERT, B.S., M.A.

Ball State Teachers College

Director of Sacred Music — Organ — Piano

SIDNEY W. BONER, B.MUS., M.MUS.

Texas Christian University — University of Michigan

THE MILITARY STAFF

Professor of Military Science

COLONEL ALTUS L. WOODS, JR., B.S.C.

University of Mississippi

COMMANDANT OF CADETS

MAJOR EARL H. DEVANNY, B.A.

Lake Forest College

Commandant of Cadets — Lower School

MAJOR ROBERT STRAWBRIDGE, B.S.

Indiana University

Tactical Officer, Company "A"

LT. COL. FRANK M. LITTLE, *Inf., USAR*

Tactical Officer, Company "B"

CAPTAIN LAWRENCE E. COWLES

Tactical Officer, Company "C"

MAJOR FRANK E. HEINEMANN, B.S.

William and Mary College

Tactical Officer, Company "D"

CAPTAIN WALTER L. HEAL

Tactical Officer, HMS

CAPTAIN JOHN E. DUNBAR

1963-1964

Assistants to the PMS
M/SGT. E-7 WALLACE M. HOLMES, JR.
SFC. E-7 WILLIAM M. BIRMINGHAM
SFC. E-6 WAYNE E. BURKE
SP-5 JOHN W. SMITH

HEALTH DEPARTMENT

School Physicians
M. REED TAYLOR, M.D.
Indiana University

School Dentist
A. B. NELSON, D.D.S.
Indiana University

Superintendent of the Infirmary
MARY A. SCHULZ, R.N.

Matron of the Lower School
ANN AIKMAN, R.N.

Steward
TOM SMUSZ

OFFICES

Accounting
RONALD F. RICHARDS
International College

Secretary to the Superintendent
BERNEICE WILLARD

Secretary to the Director of Admissions
VIOLET GRIFFITH

Secretary to the Headmaster
DOROTHY NEHARDT

Secretary to the Principal of Lower School
SALLY L. ULRICH

Secretary to the Director of Development
LUCILLE R. BARNES

Secretaries in Administrative Offices
LILLIAN MATTHEWS
ISABELLE HAAS

Quartermaster
EARL C. WEISS

The Military Staff

1963-~~1964~~¹⁹⁶⁴



First row (left to right): Capt. Cowles, Lt. Col. Little, Maj. Devanny, Col. Woods, Maj. Strawbridge, Maj. Heinemann;
 Second row: Capt. Dunbar, Sgt. Glaze, SP/5 Smith, M/Sgt. Holmes, Sfc. Birmingham, Capt. Heal.

THE MILITARY STAFF

Superintendent	<i>Colonel Burrett B. Bouton</i>
Professor of Military Science	<i>Colonel Altus L. Woods, U.S.A.</i>
Commandant of Cadets	<i>Major Earl H. Devanny</i>
Commandant of the Lower School	<i>Major Robert Strawbridge</i>

TACTICAL OFFICERS

Company "A"	<i>Lt. Col. Frank M. Little</i>
Company "B"	<i>Captain Lawrence E. Cowles</i>
Company "C"	<i>Major Frank E. Heinemann</i>
Company "D"	<i>Captain Walter H. Heal</i>

ASSISTANTS TO THE P. M. S.

<i>M/Sgt. Wallace M. Holmes</i>	<i>Sfc. William M. Birmingham</i>
<i>Sfc. Wayne E. Burke</i>	<i>Sgt. Gerald W. Glaze</i>
<i>Sp/5 John W. Smith</i>	

Executive and Administrative Staff

Superintendent

COLONEL BURRETT B. BOUFON, B.A., M.A., L.H.D.
St. Stephen's College, Harvard University

Headmaster

RAYMOND R. KELLY, A.B., M.S.
Illinois College, Indiana University

Chaplain

THE REV. ROBERT J. MURPHY, B.D., D.D.
Kenyon College, Seabury Divinity School, Nashotah House

Assistant Chaplain

THE REV. JACK D. BOWLING, B.A., B.D.
Vanderbilt University, Episcopal Theological School

Commandant

MAJOR EARL H. DEVANNY, B.A.
Lake Forest College

Professor of Military Science

COLONEL ALTUS L. WOODS, JR., B.S.C.

University of Mississippi

Principal of the Lower School

MARK D. MERRELL, A.B.

Wabash College

Treasurer

KENNETH G. HERRICK
Howe 1940

Business Manager and Ass't Treasurer

ROBERT E. POWELL, ASSOC. B.S.C.
International College

Director of Admissions

DONALD B. STUCKEY
Howe 1934

Director of Development

FRED KILLEN
Retired Senior Counsel, American City Bureau, Chicago

Superintendent of Buildings and Grounds

MAJOR JAMES S. MERRITT
Howe 1917

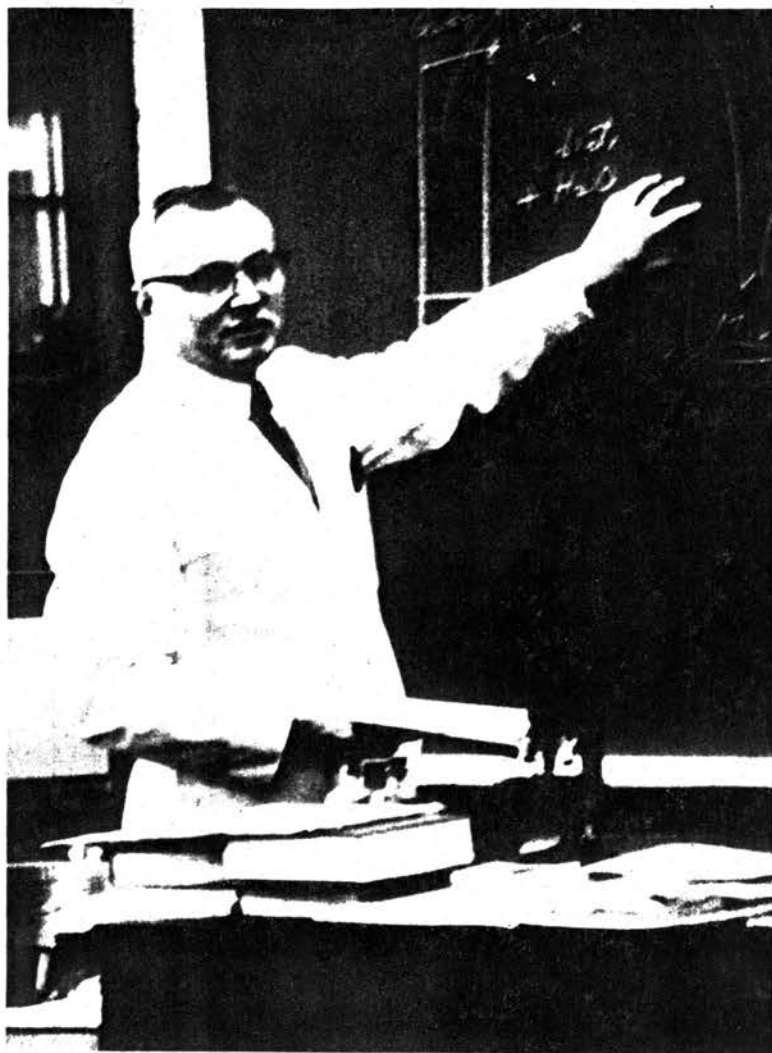

DALE SCHINBECKLER
Teacher of Upper School Science, 1964 - 1982

The Academic Staff

1964-1965

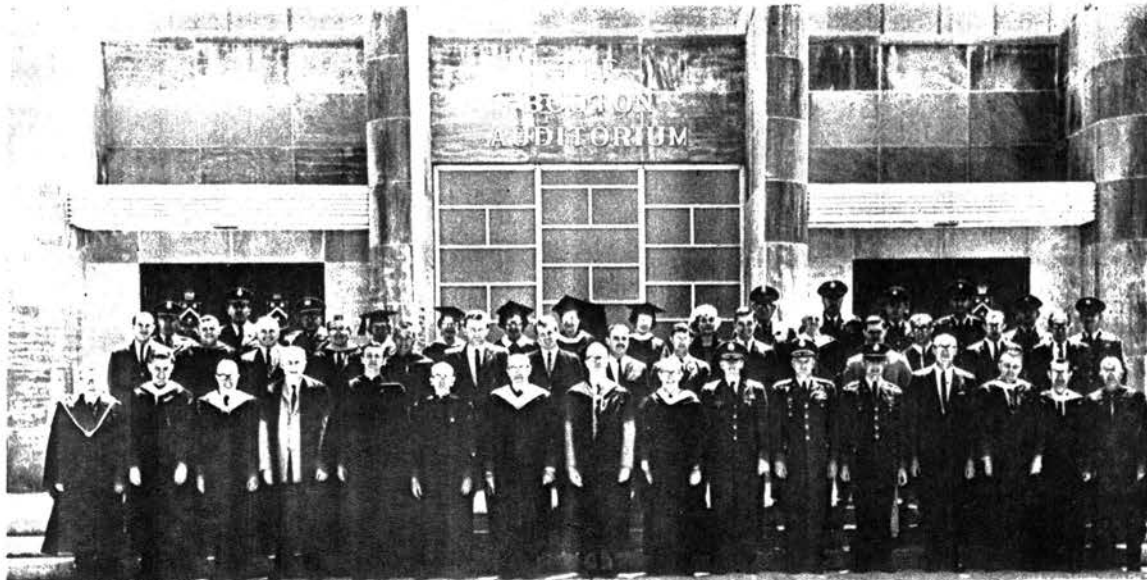

First row (left to right): Mr. Tingley, Mr. James, Mr. Slater, Mr. Glenn, Fr. Bowling, Fr. Murphy, Col. Bouton, Mr. Kelly, Mr. Merrell, Maj. Devanny, Col. Woods, Capt. Shebat, Capt. Stuckey, Mr. Pugin, Mr. Poljak, Mr. Overman;
Second row: Mr. Richards, Mr. Johnson, Mr. Schinbeckler, Mr. Van Zuilen, Mr. Piper, Mr. Decker, Mr. Robbins, Mr. Wlecke, Mr. Cantelon, Mr. Brownell, Mr. Haas, Mr. Woodworth, Mr. Soper, Mr. Tucker, Mr. Brown;
Third row: Capt. Cowles, Col. Little, Capt. Dunbar, Mrs. Slater, Mrs. Downs, Mrs. Kelly, Miss Hardiman, Mrs. Berges, Miss Creux, Maj. Heinemann, Maj. Strawbridge, M/Sgt. Holmes, SP-5 Smith, S.F.C. Birmingham, 1st/Sgt. Mathews.

SACRED STUDIES

THE CHAPLAIN

THE ASSISTANT CHAPLAIN

LIBRARIAN

MISS JOSEPHINE HARDIMAN, B.A.

Indiana University

ENGLISH

CHARLES T. BROWN, A.B., M.A.

Indiana University

TERENCE G. ROBBINS, B.S., M.S.

Ball State University - Butler University

THOMAS J. SOPER, B.A.

Grimmell College

TERRY L. TUCKER, B.S.

Ohio State University

MATHEMATICS and SCIENCE

SHIRLEY R. GLENN, A.B., M.A.

Indiana University

FRED L. JOHNSON, B.S., M.A.

Augustana College – State University of Iowa

JACOB POLJAK, JR., B.S., M.S.

Ball State University – Indiana University

DALE SCHINBECKLER, B.S.

Purdue University

CARL B. TINGLEY, B.S.

University of Illinois

DONALD H. VAN ZULEN, B.S., M.A.

Purdue University – University of Michigan

FREDERICK M. WLECKE, B.S.

Michigan State University

LANGUAGES

EMILY BERNGES, B.A.

Northwestern University

DANIELE CREUX

University of Law, Dijon, France

JAMES W. SLATER, B.A., M.A.

Colgate University – Western Reserve University

HISTORY

JOHN A. PAGIN, B.A., M.A.

University of Iowa

EDWARD B. DECKER, B.A., M.A.

Ithaca College – University of Rochester

PHILIP L. CANTELON, A.B., A.M.

Dartmouth – University of Michigan

GUIDANCE

ROBERT M. JAMES, B.A., M.S.

State College of Iowa – Indiana University

DRIVER TRAINING

RICHARD J. PIPER, B.S., M.A.

Manchester College – Ball State University

THE LOWER SCHOOL

THE PRINCIPAL

MARX D. MERRELL, A.B.

Wabash College

ROBERT BROWNELL, B.S.

Wilmington College

ELIZABETH Y. DOWNS, B.S.

National College of Education

WARREN HAAS, B.A.
Northwestern University

LOIS KELLY, B.S.
Indiana University

IVAN C. OVERMAN, B.S.
Western Illinois University

LUCILLE SLATER, B.S.
University of Minnesota

MAURICE WOODWORTH, B.S.
Purdue University

MUSIC DEPARTMENT

Director of the Band — Glee Club

PETER FIGERT, B.S., M.A.
Ball State University

Director of Sacred Music — Organ — Piano

SIDNEY W. BONER, B.MUS., M.MUS.
Texas Christian University — University of Michigan

THE MILITARY STAFF

Professor of Military Science

ALFUS L. WOODS, JR., Col. U. S. Army, B.S.C.
University of Mississippi

Assistant Professor of Military Science

CAPTAIN DONALD SHEBAT, B.S.
U. S. Military Academy

COMMANDANT OF CADETS

MAJOR EARL H. DEVANNY, B.A.
Lake Forest College

COMMANDANT OF CADETS — Lower School

MAJOR ROBERT STRAWBRIDGE, B.S.
Indiana University

Tactical Officer — Company "A"

LIEUTENANT COLONEL FRANK M. LITTLE, *Inf.*, USAR

Tactical Officer — Company "B"

CAPTAIN LAWRENCE E. COWLES

Tactical Officer — Company "C"

MAJOR FRANK E. HEINEMANN, B.S.
William and Mary College

Tactical Officer — Company "D"

CAPTAIN JOHN E. DUNBAR

Tactical Officer — HMS

CAPTAIN WALTER L. HEAL

Assistants to the PMS

M/SGT. E-8 WALLACE M. HOLMES, JR.

SGT. E-7 WILLIAM M. BIRMINGHAM

SP-5 JOHN W. SMITH

HEALTH DEPARTMENT

School Physician

M. REED TAYLOR, M.D.
Indiana University

School Dentist

A. B. NELSON, D.D.S.
Indiana University

Superintendent of the Infirmary

MARY A. SCHULZ, R.N.

Matron of the Lower School

ANN AIKMAN, R.N.

Steward

TOM SMAUSZ

OFFICES

Accounting

RONALD L. RICHARDS
International College

Secretary to the Superintendent

BERNEICE WILLARD

Secretary to the Director of Admissions

VIOLET GRIFFITH

Secretary to the Headmaster

DOROTHY NEHARDT

Secretary to the Principal of Lower School

SALLY L. ULRICH

Secretary to the Director of Development

MARY MILLER

Secretaries in Administrative Offices

LILLIAN MATTHEWS

ISABELLE HAAS

Quartermaster

COL. CHARLES D. CORWIN

Assistant to the Quartermaster

SFC. ROBERT D. MATTHEWS

The Military Staff

1964-1965



First row (left to right): Capt. Cowles, Maj. Heinemann, Maj. Devanny, Col. Woods, Capt. Shebat,
Maj. Strawbridge;
Second row: Capt. Dunbar, Spec. Smith, M/Sgt. Holmes, 1st/Sgt. Mathews, S.F.C. Birmingham,
Col. Little;

THE MILITARY STAFF

Superintendent Colonel *Burgett B. Bouton*
Professor of Military Science Colonel *A'rus L. Woods, Jr., U.S.A.*
Commandant of Cadets Major *Earl H. Devanny*
Commandant of Lower School Major *Robert Strawbridge*

TACTICAL OFFICERS

Company "A" Lt. Col. *Frank M. Little*
Company "B" Captain *Lawrence E. Cowles*
Company "C" Major *Frank E. Heinemann*
Company "D" Captain *John E. Dunbar*

ASSISTANTS TO THE P. M. S.

Capt. Donald Shebat S/Maj. *Waldemar E. Mathews*
M/Sgt. Wallace M. Holmes S/c. *William M. Birmingham*
SP/5 *John W. Smith*

